GUERNSEY

BREEDERS' JOURNAL

October 23
1959

DEVOTED TO THE PROMOTION OF THE BREED

PRE-EMINENT GUERNSEY FARM

More Hermes Blood Will Be Brought Into Our Herd Through

LUSHACRES FOREMOST HERMES

Born July 30, 1948

A bull we recently purchased from Harold Foster & Sons, Meadowbrook Farm, Washington, Illinois.

A Plus-Proof Bull . . . USDA preliminary proof is +1073 lbs. milk, +60 lbs. fat on his first 5 unselected daughters.

Sire: **Foremost Hermes,** 81 daughters, 153 records average 10062 lbs. milk, 471 lbs. fat, 305—2x—M.E., 15 classified average 85.6%. A son of Foremost Loyalty (see below).

Dam: **Horse Shoe Beacon's Lydia,** 12844—622—Sr2—365—3x, 10889—500—Sr3—305—3x, 14187—746—Sr4—365—3x, an own daughter of Conrad's Lillian (see below).

His Sire's Dam

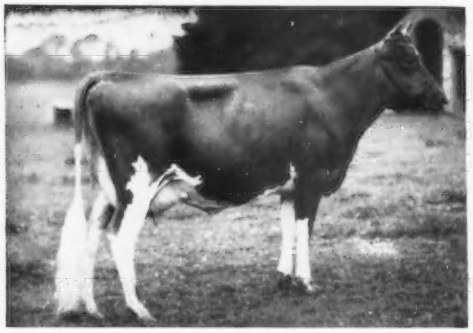

Foremost Loyalty
13759—653—GG—365C—3x
18229—856—CC—365C—3x

3 PR sons, 2 tested daughters include Foremost Acme's Loyalty ($3,100), VG '48, 16001—720—Jr3—365C—3x. 1st Produce, N. J., N. Y., 1937. **Loyalty** is also the dam of Foremost May Royalty, he sire of Dinsmore Mayroyal Pina (see II Cover, September 23, 1959 Journal), she dam of **Northern Hermes May Royalty,** both in our herd.

His Dam's Dam

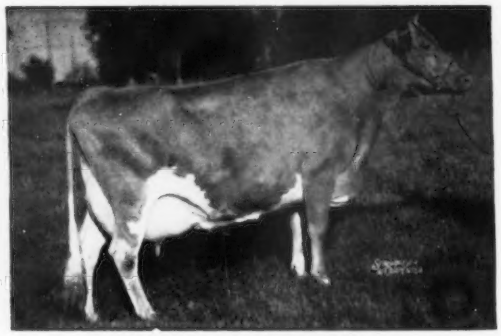

Horse Shoe Conrad's Lillian
12396—625—Jr2—365C—3x
15899—783—Sr3—365—3x
17793—933—Sr4—365—3x

Dam of Northern F. Hermes ($11,200), 40 daughters, 66 records average 10184—505—305—2x—M.E., 12 classified average 85.5%. We have added 2 Northern F. Hermes sons to our herd, see II Cover, September 23, 1959 Journal, for information on these bulls.

His ¾ Sister

Horse Shoe F. Lilac
12745—622—Jr4—365C—3x
12898—574—6yrs—365C—3x

A daughter of Foremost Hermes out of Conrad's Lillian (above).

A Northern F. Hermes Daughter
In Our Herd

LushAcres Hermes' Quest (E)
Highest classified cow of the breed, 95%.
17529—1104—Jr4—365C—3x
14651—900—5yrs—HIR—305—2x

All-American Sr. Yr., 2-Year-Old and 3-Year-Old, 1954, 1955, 1956. Quest is a half-sister to Northern Karen (now in our herd, see II Cover, September 23, 1959 Journal).

Breeding Stock For Sale — Visitors Welcome

PRE-EMINENT GUERNSEY FARM

STERLING INDUSTRIES, INC., J. C. PENNEY, President **Accredited Herd**
HAROLD APPLEY, Manager **Telephone: Jameson, Mo., Vandyke 8-4700**

Gallatin, Missouri

A "ROYAL" UDDER DRESSES UP A LADY – AND HER PRODUCTION ADDS TO HER POPULARITY

And who wouldn't stop to take a second look—Best Udder Cow at the National, 1st Aged Udder Cow, 2nd Best Udder at the National, Class Leaders National Class Leader!

The cows with the udders shown on this page with their overall classification and consistently high production make them most worthy to be the dams of herd sires. Looking over the page "Meryl" has just calved with a bull, "Gusta" and "Molly" with heifers, "Tillie," "Serenity," "Verne," and "Bondie" all due within the next month as are "Tina," "Imperial Tranquil" and "Miss Vickie" listed below. We should, therefore, be able to offer several very worthwhile bull calves.

Below are some of the records that have been completed at Woodacres during the last two months:

LA RAMEE MARIE SONIA E
*20477—*1015—(4-10)—365—2x
National Record Milk, 4th Fat

HADDON'S J. TINA VG
*20150—929—(6-7)—365—2x
4 Times Class Leader

MEADOW-GOLD IMPERIAL TRANQUIL
*14838—641—(2-7)—305—2x
National Record

CROCKETT PRAIRIE MASTER'S MOLLY E
12500—714—(5-7)—305—2x
Best Udder National

LAUREL CLIFF B. I. TILLIE E
17353—937—(4-10)—365—2x
(pending)

WOODACRES MISS VICKIE VG
9846—568—(2-3)—305—2x
1958 All-American Sr. Yearling

SENECASIDE MERYL E
14015—701—(6-8)—305—2x
All-American Aged Cow '57, '58

CLA-ORE KNIGHT'S GILDA E
13863—733—(3-2)—365—2x (pending)

MERYL E
14015—701—(6-8)—305—2x

TILLIE E
17353—937—(4-10)—365—2x
(pending)

MOLLY E
14235—851—Sr3—365—2x
12500—714—(5-7)—305—2x
Best Udder National

SONIA E
*20477—*1015—(4-10)—365—2x

BONDIE VG
13857—606—(4-3)—281 da.—2x

VERNE VG
11362—621—(7-3)—305—2x

SERENITY E
19044—900—(8-10)—365—2x

GUSTA E
14178—659—(5-5)—305—2x

WOODACRES *Royal Guernseys*

BOX 669, PRINCETON, N. J. PHONE HOPEWELL, N. J. 6-0361 Accredited negative
ATHERTON W. HOBLER, Owner M. B. SOWERBY, Manager

ROYAL UDDERS the kind to breed from

MANOR GLEN LEVITY VG
20638—1142—5yrs—365C—3x
Dam of Woodacres Royal Coronation

FRITZLYN KING'S JEANETTE E
22436—1050—5yrs—365C—3x
Gr. D. of Woodacres Royal Coronation

FAIRLAWN ACTOR'S MISTLETOE E
17004—888—5yrs—365—2x
Dam of Fairlawn Hornet's Sailor King

1926 — Green Meads Farm — 1959

The Halley—Travler Combination Is Nicking At Green Meads . . . .

A PAIR OF HALLEY DAUGHTERS

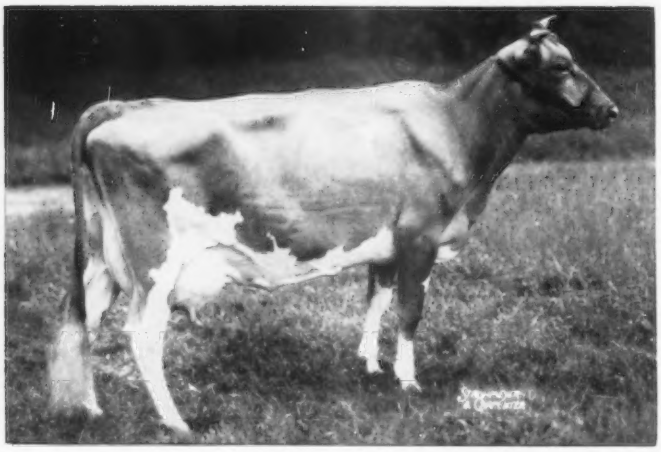

GREEN MEADS COUNTESS AGATHA

Born May 12, 1951

Very Good, 1958

15320—620—Jr2—365C—3x
*20706—835—Jr4—365C—3x
Class Leader 3rd in milk

She is the dam of full sisters by Travler —Green Meads Travler's Andrea (1/19/57) and Green Meads Travler's Adele (3/13/58).

AND A **TRAVLER SON,** BORN 4/5/59, A BEAUTIFUL, SHARP, STRAIGHT DAIRY CALF THAT IS **FOR SALE.** THIS IS ONE OF OUR BEST COW FAMILIES NOTED FOR THEIR SIZE AND EXTREME DAIRY CHARACTER.

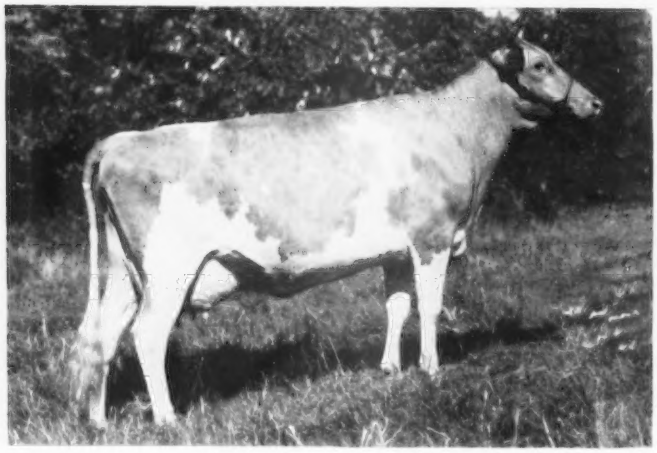

GREEN MEADS C. WINDFLOWER

Born June 20, 1955

10690—505—Jr3—365—2x
2nd prize 4-year-old, Mass. State Show, 1959.

She is a full sister to Green Meads Countess Columbine (VG '58), 11945—633—Sr2—365—3x.

She is the dam of Green Meads Duchess Winona, she by Green Meads Grand Duke, a Langwater Halley son out of Western Glow Merry Duchess (E), dam of Travler.

Her Dam: Green Meads Dame Wildflower, 12978—717—Sr2—365—3x

Another **Halley** daughter, **Green Meads Countess Fern** (VG '58), 14954—741—Sr4—365—3x, was 2nd prize Aged Cow, Mass., 1959.

The Halley daughters are milking well

When last summarized by the A. G. C. C., his first 40 daughters, 70 records averaged 10129 lbs. milk, 458 lbs. fat, 305—2x—M.E., 32 classified averaged 83.6%.

Farm is located on Route 41 — 3 miles south of U. S. 20 or 5 miles north of Mass. Turnpike — Exit 1.

Federal Accredited No. 215854

RICHMOND, MASSACHUSETTS

State Bang's Free Vacc. No. 245

DARWIN S. MORSE, Owner

OSCAR D. CRABTREE, Manager
Tel. Richmond 78-2

ADVERTISERS
In this Issue

American Breeders Service—Ill. 843
American Cyanamid Co.—N. Y. 837
American Guernsey Cattle Club—N. H. 844

Bayard's Bend Farm—Va. 788
Bay Meadow Farm—Calif. 854
Bayville Farms, Inc.—Va. 791
Ben Venue—Va. 862
Bock Co., George—Ill. 843
Bonanza—Idaho 860
Box 26 840
Breeders Supply Co.—Iowa 844
Bristol Products, Inc.—Conn. 843
Buckeye Incubator Co.—Ohio 841
Bucyrus Barber Supply Co.—Ohio 838

Castle Brook Farm—N. J. 859
Chedco Farm—Mass. 846
Chukluck Farm—Wash. 797
Clearview Farms—Maine ..... III. Cover
Colby Dale Farms—Mich. 848
Creamery Package Co.—Ill. 840

Dunn & Harwood—N. Y. & Mass. 843
Dunn's Tour—N. Y. & Mass. 843

Flying Horse Farm—Mass. 836
Four J's Farm—Ill. 857
Foust Sales Service, Jack—Ohio 858

Garey Cattle Sales—Pa. 840
Golden Harvest Farm—Conn. 793
Granger Sales Co.—Conn. 844
Green Meads Farm—Mass. 786
Grove Farm—Ohio 858
Guernsey Breeders' Journal—N. H. 854

Hazy Hills—Ill. 857
Hill, E. Ray—Ill. 849

Idacrest Farm—Idaho 851, 860
Idaho Guernseys—Idaho 851
Illinois Guernseys—Ill. 857
International Livestock Exposition—Ill. 864

Klenzade Products, Inc.—Wis. 840

Laacke Co., R.—Wis. 843
Lemhi Guernsey Farm—Idaho 851
Lerson Lawn Farm—N. Y. 856
Lyrene Guernsey Farm—Mich. 863

McDonald Farms—N. Y. 861
Melaine Farm—Colo. 854
Merryman Co., The—Md. ..... IV. Cover
Michigan G. B. A.—Mich. 849
Mojonnier Brothers—Ill. 838
Mulhocaway Farm—N. J. 795

National Agricultural Supply Co.—Wis. 850
National Band & Tag Co.—Ky. 838
New York Guernseys—N. Y. 856
Nyala Farm—Conn. 855

Oconee Wood Preserving Co.—Ga. 838
Oregon State College—Ore. 855

Pennsylvania G. B. A.—Pa. 794
Pre-Eminent Guernsey Farm—Mo. ..... II. Cover
Prestdale Farm—Idaho 860

Ralston Purina Co.—Mo. 839
Rolling Acres Farms—Ill. 838

Shamrock Dairy—Ariz. 862
Skagit Co.—Wash. 797
Strohmeyer & Carpenter—N. Y. 838

Traiman Auction Co.—Pa. 847
Transcript Printing Co.—N. H. 854
Tri-State Breeders—Wis. 845
Tri-State Sale—Ariz. 852, 853

Vio-Bin Corporation—Ill. 838

Walker Farms—Miss. 798
Wandering Brook Farm—N. Y. 849
Western Condensing Co.—Wis. 842
Westlynn Farm—Idaho 860
Weston Mfg. & Supply Co.—Colo. 840
Wethersfield Farm—N. Y. 856
Woodacres—N. J. 785
Woods, Mort—Okla. 840

Applicants For Membership

THE following Guernsey breeders have applied for membership in The American Guernsey Cattle Club:

INDIANA: L. Parker Baker, Cicero, recommended by Fred Siess and Alta Artman, Ora E. Ogle and Son, Muncie, recommended by Harold Houser and Sons, and Orville L. and Luella C. Wessel, Saint Paul, recommended by Everett R. Beaty.

MICHIGAN: Richard Thurow, Sr., Scottville, recommended by H. M. Dancer.

MISSISSIPPI: Robert P. Thompson, Senatobia, recommended by Jack Barnett.

MISSOURI: Marvin Oetting, Macomb, recommended by Girard B. Secker.

NEW YORK: Sterling Industries, Inc. (J. C. Penney, Pres.), New York.

OREGON: Herman J. Rotter, Eugene, recommended by Dr. H. R. Allumbaugh.

PENNSYLVANIA: Goodleigh Farm, Inc., Dallas, recommended by Raymond Goeringer.

WASHINGTON: Eugene D. McPherson, Selah, recommended by E. M. Russell.

WISCONSIN: Harold Van Patter, Glen Flora, recommended by Thomas L. and Ethel F. Heath.

Dr. Musgrave Heads Dairy Department at Oklahoma

DR. STANLEY D. MUSGRAVE has been appointed as professor and head of the Department of Dairying at Oklahoma State University. Dr. Musgrave has been on the Oklahoma State University dairy department staff since 1951. Farm-reared in Crawford County Ill., he attended Blackburn College, Carlinville, Ill., and the University of Illinois, graduating from the latter university with a B.S. degree in dairying in 1947 and an M.S., also in dairying, in 1948. He received the Ph.D. degree in animal breeding and nutrition and veterinary physiology at Cornell University in 1951. He studied at North Carolina State College for six months in 1958.

His research at Oklahoma State University has been in the field of dairy cattle breeding, and he also has worked with the Oklahoma State University College of Veterinary Medicine in studies of vibrio fetus disease in cattle. In the latter studies, he has worked considerably with Oklahoma dairy and beef cattle herds.

Dr. Musgrave is a member of the American Dairy Science Association and presently is vice-chairman of the association's production division. He is also a member of the American Association for Advancement of Science, American Society of Animal Production, American Genetics Association, and Sigma Xi science fraternity.

Dr. and Mrs. Musgrave and their two children, Kathleen and Stanley, Jr., reside at 2220 West 4th, Stillwater.

Dr. S. D. Musgrave

September, 1959, Dealers' Regional Buying Prices For Class I Milk Compared To September, 1958, As Reported By The USDA Agricultural Marketing Service

New England	+39c
Middle Atlantic	+ 7c
East North Central	+ 8c
West North Central	+ 1c
South Atlantic	−18c
East South Central	+15c
West South Central	−30c
Mountain	−13c
Pacific Coast	+24c

Second Class postage paid at Peterborough, New Hampshire.

BAYARD'S BEND FARM

Peter Wright
Carolann M. Wright } Owners
E. T. "Shorty" Gouldman, Herdsman

P. O. BOX No. 306 **BROOKNEAL, VIRGINIA**

BAYARD'S BEND NEWS GRAM

We Have Been Fortunate

This summer we, at Bayard's Bend, have been extremely fortunate in the selection and acquisition of what we believe is an outstanding group of cattle for so large a selection. These include the following ENTIRE MILKING HERDS:

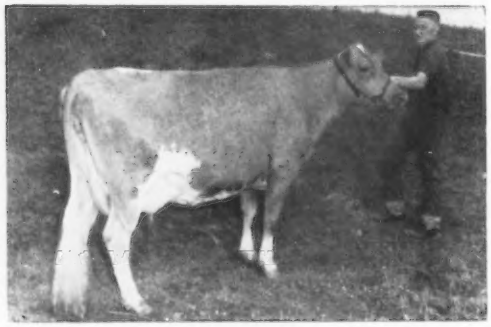

1. **Harry Koch's "Sheldegren Farm"** herd from Greenfield, Mass. This herd has a very good average, and good, typy cows. It includes the great cow

← CRAGSCUT RELIANT TILLY-KAY with records of:

10796—539—Jr2—HIR—305—3x
*12789—*665—Jr3—HIR—305—3x
*20656—*988—Jr4—HIR—360—3x
16606—802—5yrs—HIR—305—2x

2. **Jack Reid's "Bain Ridge Farm"** herd from 'way up in New Hampshire. These are all young cows—the heifers he saved out of his late great herd when he sold to reduce the size of his operation. These are mostly second calf heifers milking an average of well over 9500, and are doing well here despite the recent long trip, climate change, and inclusion in a 200 cow herd.

3. **Ogden White's "Alamatuck Farm"** herd. The average on these young cows is way up there, too. They are to be on the farm by date of printing, but are not here yet. Mr. White and his able manager, Earl Schomp, have an extremely dairy bunch of cows, with as uniformly pretty udders as I have seen. Included is ALAMATUCK D. DAFFNEY, 11356—517—6yrs—HIR—305—2x, 11553—581—5yrs—HIR—305—2x.

We have also purchased several smaller groups. These include four young cows from A. C. Mims' Allan Manor Farm, Rocky Mount, N. C.; nine heifers and a young bull from A. F. "Dick" Mistr, Richmond, Virginia; and our acquisitions at the State Sale recently written up in the Journal, which include two from Laurel Cliff Farm's excellent herd, Monroe, Virginia.

In all this we must take our hat off to, and give a bow of appreciation to Buzz Garey for his able assistance in locating the cows, and to Jesse Rawls for his job of moving them for us.

Our good luck held further in locating an official tester at last who had room for us on his schedule. It was worth the wait—we are the first herd in our immediate area on the EDPM electronic system.

The American Guernsey Cattle Club

OFFICERS AND EXECUTIVE COMMITTEE

Gavin W. McKerrow, Pewaukee, Wis., President, '61.
Lloyd S. Riford, Auburn, N. Y., Vice-President, '60.
Lloyd B. Wescott, R. 3, Clinton, N. J., 2nd Vice-President, '63.
Robert D. Stewart, Secretary-Treasurer.
Kenneth A. Brighton, Attorney.
Merritt H. Adamson, Camarillo, Calif., '62.
Alvin C. Bush, R. D. 2, Muncy, Pa., '60.
W. W. Fitzpatrick, Quail Roost Farms, Rougemont, N. C., '62.
Delbert H. Kingston, Cary, Ill., '62.
Otto H. Liebers, Lincoln, Nebr., '64.
Jack Lively, 11200 Denton Drive, Dallas 29, Texas, '63.
Wendell C. Locke, Kalamazoo, Mich. '60.
John Lyman, Middlefield, Conn., '61.
Kenneth C. Price, Port Orchard, Wash., '64.
James C. Walker, Stoneville, Miss., '64.
John D. Worthington, Bel Air, Md., '61.
Howard J. Ziegler, Clyde, Ohio. '63.
(Year indicates Committee term expiration.)

ADMINISTRATION

Robert D. Stewart, Secretary-Treasurer.
Herbert C. Nichols, Office Manager and Asst. Comptroller.

COMPTROLLER

F. Russell Abbott.

HERD REGISTER

Irving E. Nichols, Director.

PURCHASES AND PRODUCTION

Elmer H. Shattuck, Director.
Leonard E. Cashion, Asst.

PEDIGREES AND CLASSIFICATION

Clarence W. Greenie, Director.
Lawrence O. Colebank, Official Classifier, 1 Circle Hill Drive, Knoxville 19, Tenn.

PRODUCTION TESTING

Socrates Kereazis, Director.

IBM

George N. Eastman, Director.

GUERNSEY BREEDERS' JOURNAL

Richard G. Price, Managing Editor-Advertising.
John W. Atwood, Asst. Editorial-Advertising.
Arlene M Delaney, Asst. Editorial.
John R. Wheeler, Asst. Advertising.

PROMOTION

Harold W. Adams, Director.

EXTENSION

Ballard K. Bennett, P. O. Box 1701, Texarkana, Texas. Territory: Arkansas, Louisiana, Mississippi, Oklahoma, Tennessee (area west of Tenn. River) and Texas (except extreme southwestern tip).
George W. Chambers, 515 S. Lincoln St., Owatonna, Minn. Territory: Iowa, Kansas, Minnesota, Missouri, Nebraska, North Dakota, South Dakota and Wisconsin.
M. L. Dawdy, 314 Robertson Bldg., 4th and Main St., Lafayette, Ind. Territory: Illinois, Indiana, Kentucky, Michigan and Ohio.
A. Wendell Fuhriman, Room 1, Thatcher Bldg., Logan, Utah. Territory: Arizona, California, Colorado, New Mexico, Nevada, Southwestern Texas, and Utah.
C. J. Jacobs, 103 Lanier Bldg., West Point, Ga. Territory: Alabama, Florida, Georgia, North and South Carolina and Tennessee (except area west of Tenn. River).
A. M. MacKay, 120 West Church St., Frederick, Md. Territory: Delaware, District of Columbia, Maryland, New Jersey, Pennsylvania, Virginia and West Virginia.
Elmer J. Meadows, Room 302, Corbett Bldg., Portland 4, Ore. Territory: Idaho, Montana, Oregon, Washington and Wyoming.
Joseph Pendergast, 3 Main St., Cobleskill, N. Y. Territory: Connecticut, Maine, Massachusetts, New Hampshire, New York, Rhode Island and Vermont.

GUERNSEY

BREEDERS' JOURNAL

Vol. 104 **CONTENTS** No. 8

FOR THE ISSUE OF OCTOBER 23, 1959

THE COVER

Guernseys on pasture at Nejasco Farm, Canton, Ga., owned by Dr. Grady N. Coker and managed by W. W. Denney.

FEATURE ARTICLES

Contribution of All Dairy Foods to Total Nutrients of National Food Supply, 1958 ... 790
The Cow-Sitter—By Arthur L. Domike, Jr. ... 799
Fairlawn Farms Dispersal ... 800
Minnesota State Fair—By George W. Chambers ... 805
Iowa State Fair—By George W. Chambers ... 805
Nebraska State Fair—By George W. Chambers ... 806
Ohio State Fair—By M. L. Dawdy ... 807
Maryland State Fair—By A. M. MacKay ... 814
Oregon State Fair—By Elmer J. Meadows ... 815
Canadian National Exhibition—By Earl N. Shultz ... 816
Eastern States Exposition ... 818
New York State Fair—By Joseph Pendergast ... 820
Utah State Fair—By A. Wendell Fuhriman ... 823
Indiana State Fair—By M. L. Dawdy ... 824
Chester County, S. C., Sale—By C. J. Jacobs ... 826
Windale Farm Dispersal—By M. H. Alman ... 826
South Carolina Fall Sale—By M. H. Alman ... 826
Louisiana Production Sale—By Ballard K. Bennett ... 827
3rd Eskdale Sale—By M. H. Alman ... 827
Oklahoma State Sale—By Ballard K. Bennett ... 827
Windy Hill Invitational Sale—By A. M. MacKay ... 828
New York State Sale ... 829
Rockspring Dairy Herd Dispersal ... 829
148th Special Sale ... 829
Western New York Sale—By Florence Gonska ... 829
Dairymen and Leaders Honored by Dairy Shrine ... 830
Field Days and Parish Shows ... 832

DEPARTMENT INDEX

Advertisers In This Issue ... 787
Applicants for Membership ... 787
Classification Schedule ... 796
What the Cows Are Doing on Official Test ... 865-876

Subscription Price: United States, $2.00 for 1 year; $5.00 for 3 years; $7.00 for 5 years. Canada and Central and South America, add 75¢ additional per year for postage. Foreign, $5.00 per year.

CLOSING DATES FOR ADVERTISING COPY
7th of the month preceding for issue of the 7th.
23rd of the month preceding for issue of the 23rd.

(Each issue is mailed eight days before date of publication)

Published the seventh and twenty-third of each month by The American Guernsey Cattle Club, 70 Main St., Peterborough, New Hampshire.
Telephone: WAlnut 4-3344

© 1959, by The American Guernsey Cattle Club.

CONTRIBUTION OF ALL DAIRY FOODS TO THE TOTAL NUTRIENTS OF THE NATIONAL FOOD SUPPLY, 1958

Nutrients	*Per Cent Contributed By Dairy Foods*
Food Energy	16.4
Protein	25.8
Fat	23.0
Carbohydrate	8.2
Calcium	76.9
Iron	3.9
Vitamin A Value	19.1
Vitamin B-Complex	
Thiamine	11.8
Riboflavin	47.9
Niacin	3.3
Vitamin C	
Ascorbic Acid	6.7

Foods play a unique role in the economic, cultural and political development of any nation. And among foods, none contributes more to a nation's development than dairy foods. Thus, an eminent scientist at Johns Hopkins University, **Dr.** E. V. McCollum, Professor Emeritus of Biochemistry, has stated:

> "The people who have achieved, who have become large, strong vigorous people, who have reduced their infant mortality, who have the best trades in the world, who have an appreciation of art, literature and music, who are progressive in science and in every activity of the human intellect, are the people who have used liberal amounts of milk and its products."

That the United States fits this pattern of achievement is amply demonstrated by the contribution of dairy foods to the nation's nutritive requirements. Milk and other dairy foods, for instance, supply over three fourths of the country's calcium needs. One fourth of the protein requirement and an approximately equal proportion of our fat needs are derived from dairy foods. Food energy, carbohydrates and iron are other food nutrients supplied in significant quantities by milk products. In addition, dairy foods serve as important sources of Vitamins A, B and C. Yet, in spite of all this nourishment, dairy foods contributed only 16.4 per cent of the calories offered by America's food—a fact of interest to weight watchers.

Summing up the nutritive qualities of dairy foods, the late Dr. C. H. Mayo, of the Mayo Clinic, observed that:

> "Every person, young or old, should drink milk. Milk contains . . . more food for the money than any other food material available."

(National Dairy Council)

Golden Guernsey, Inc.

Officers

Gavin W. McKerrow, Pewaukee, Wis., President, '61.
Lloyd S. Riford, Auburn, N. Y., Vice-President, '60.
Robert D. Stewart, Secretary-Treasurer.
F. Russell Abbott, Comptroller, Ervin F. Diamond, Asst.

Golden Guernsey Committee

W. W. Fitzpatrick, Chairman, Quail Roost Farms, Rougemont, N. C., '61.
Merritt H. Adamson, Jr., Camarillo, Calif., '60.
Otto H. Liebers, Route 1, Lincoln 2, Nebr., '61.
Jack Lively, 11200 Denton Drive, Dallas 29, Texas, '61.
Gavin W. McKerrow, Pewaukee, Wis., '62.
Kenneth C. Price, Port Orchard, Wash., '60.
Frank D. Brown, Jr., Port Deposit, Md., '62.
(Year indicates Committee term expiration.)

Administration

W. Donald Moffat, Director of Milk Sales.
Mike Stuhlsatz, Representative.
Ida L. Schmid, 3509 Cummings Lane, Chevy Chase, Md., Representative.

Field Representatives

FLORIDA

J. McK. Jeter, 904 Ave. M., S. E., Winter Haven, Fla.

NEW ENGLAND

Edmund G. Woodcock and Merrill P. Richey, 43 Hope Ave., Worcester, Mass.

STATE REPRESENTATIVES

CALIFORNIA

Arthur W. Telfer, Sec.
California G. C. C., Inc., Room 401, Calif. Fruit Bldg., Sacramento 14, Calif.

ILLINOIS

George A. Campbell, Jr., Field Sec., Illinois G. B. A., Inc., 5 North River Street, Batavia, Ill.

INDIANA

Robert E. Jones, Sec.
Ind. G. B. A., 412 Robertson Bldg., Lafayette, Ind.

MARYLAND

R. A. McLaughlin, Field Sec., Maryland Co-op. G. B. A., Box 247, Lutherville, Md.

MD., VA., N. CAR. AND S. CAR.

Marjorie H. Vassar, R. N., 5903 West Broad Street, Richmond 30, Va., Area Representative.

MISSOURI

G. B. Secker, Field Representative.
Missouri G. B. A., Palmyra Rd., Hannibal, Mo.

NEW JERSEY

Wm. M. Nulton, Jr., Field Sec.
Louis Gruninger, Asst. Field Sec.
New Jersey G. B. A., New Jersey Agricultural Exp. Sta., New Brunswick, N. J.

NEW YORK

Theodore D. Gordon, Business Manager.
New York G. B. Co-Op., 1606 E. Erie Blvd., Syracuse, N. Y.

NORTH AND SOUTH CAROLINA

Mack H. Alman, Field Representative, North and South Carolina G. B. Associations, 114 Brookside Rd., Spartanburg, S. C.
C. R. Freed, Golden Guernsey Representative.

OHIO

Howard R. Davis, Jr., Executive Secretary.
David R. Breeze, Fieldman.
Ohio G. B. A., 12 West New England Ave., Worthington, Ohio.

PENNSYLVANIA

William H. Juzl, Business Manager.
Lloyd R. Eyler, Golden Guernsey Representative.
Arthur L. Mulford, Golden Guernsey Sales Representative.
John B. Blyholder, Jr., Northeastern Fieldman, Pennsylvania G. B. A., 601 Payne Shoemaker Bldg., P. O. Box 491, Harrisburg, Pa.
Charles W. Van Horn, Southeastern Fieldman, R. D. 2, Lansdale, Pa.
Willard W. Walton, Western Fieldman, 540 Hemlock Drive, Greensburg, Pa.

VIRGINIA

K. M. Mace, Field Sec., George R. Pankey, Asst. Virginia G. B. A., 5903 West Broad Street, Richmond 30, Va.

WISCONSIN

John A. Lindsey, Field Sec., Wisconsin G. B. A., Box 14, Waukesha, Wis.

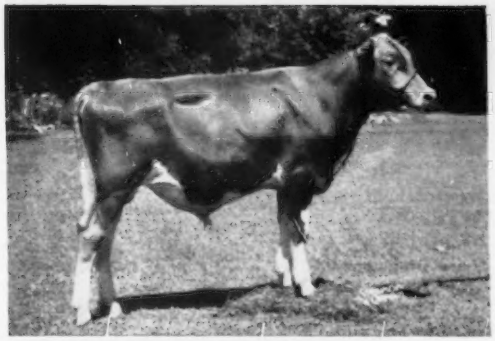

NEVER BEFORE...

BAYVILLE JOLLY MARKER

Born January 5, 1959

Sire: BAYVILLE GENERAL JOLLY
When summarized 10 daus., 10 rec. av. 9800—471 (305—2x—M.E.). Average classification, 7 daus., 85.8%.

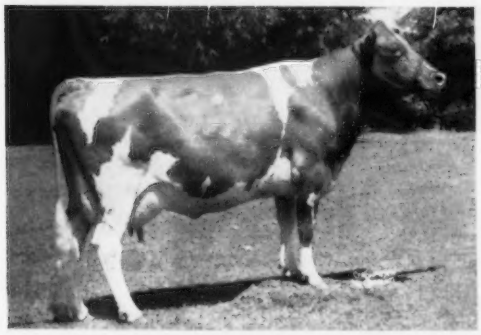

DAM

BAYVILLE LADY MARLENE, VG
9148—403—Jr2—HIR—305—2X
11009—474—Jr3—HIR—305—2X
12010—578—Jr4—HIR—2X in 261 days
1st Heifer Calf, A.R.E., 2nd, N. C., D.C.E., 2nd Sr. Calf, Md., 1955. 2nd Jr. Yr., Fla., 1st Sr. Yr., A.R.E., 2nd, D.C.E., 1956.

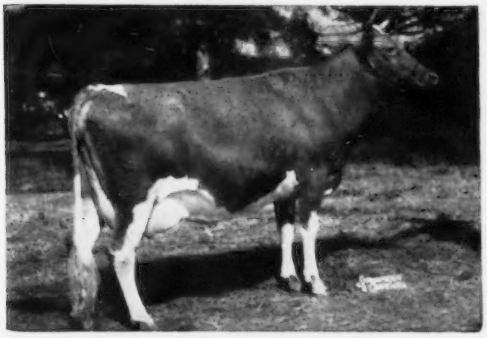

MATERNAL GRANDDAM

BAYVILLE MARGARET MARLENE, E
11493—501—Jr2—305—3X
15518—720—Sr3—365C—3X
15754—713—Sr4—HIR—365—3X
16400—765—5yrs—365C—3X
18423—838—7yrs—365C—3X
13918—611—8yrs—305C—3X
11540—513—9—4—DHIA—318—2X—165—3X
13058—582—10yrs—HIR—305—2X
10877—471—11yrs—HIR—305—2X
12820—603—12yrs—HIR—2X in 296 days
DHIA Lifetime Production: 159,275 lbs. milk, 6802 lbs. butterfat. 1st 2-Year-Old, Southampton Parish Show, 1948. 1st 4-Year-Old, Sr. & Gr. Ch., 1st Best Udder, V.S.G.S., 1950. 1st 4-Year-Old, Sr. & Gr. Ch., 1st Best Udder, A.R.E., 1950. 1st Aged, Sr. & Gr. Ch., 2nd Best Udder, A.R.E., 1951. 2nd Aged, Res. Ch., 3rd Best Udder, D.C.E., 1954. Member of Honorable Mention All-American Best 3 Females, 1954.

2 PR Daughters — 2 PR Sons
3 daughters to be tested

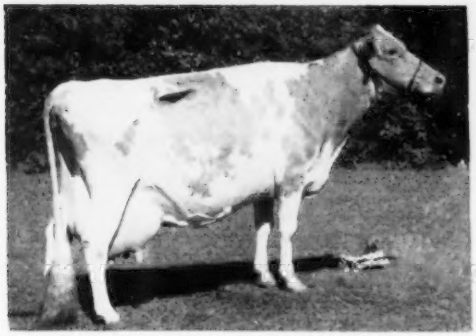

PATERNAL GRANDDAM

FAIRLAWN K. JOLICE, E
13587—686—Jr3—365—3X
15731—819—Sr4—365C—3X
14581—701—6yrs—305C—3X
15302—765—7yrs—305C—3X
18669—983—8yrs—365—3X
13929—665—10yrs—HIR—305—3X
12858—616—11yrs—HIR—305—2X
11215—538—12yrs—HIR—365—2X
2100—95—13yrs—HIR—2X in 46 days
DHIA Lifetime Production:
134,891 lbs. milk, 6843 lbs. butterfat
3rd Aged Cow, 5th Best Udder, A.R.E., 1957.
5 PR Daughters, 1 PR Son
1 Daughter to be tested

Maternal sister to Sportsman's Earnest Peer, former Herd Sire at Fairlawn Farms, Millis, Mass.

. . . **Have We Bred A Bull** with an inheritance which suits us better than **JOLLY MARKER.** He is not only a nice individual, but comes from our proven Margie family. Each of his three nearest dams come very near approaching our ideal Guernsey cow. They have proven **PRODUCTION, TYPE AND LONGEVITY.** All three are still living, producing and reproducing.

MARKER combines two of our great families (Jolice and Margie). Through both his sire and dam, he traces to Bournedale General Mars. His dam is sired by McDonald Farms Pre Lady's Man (McDonald Farms Prediction—Gayhead's Lady Fair). **MARKER** is a combination of our own breeding, with an infusion of proven outcross blood. He will enter service early in 1960. We will watch his offspring as they arrive with a great deal of interest.

We have several bulls with about as good an inheritance for sale. **WRITE FOR PEDIGREES AND PRICES.**

VISITORS AND INQUIRIES WELCOME

Federal Accredited 339823 — **675 REGISTERED GUERNSEYS** — Bang's Free 1428

BAYVILLE FARMS, Inc. — Norfolk, Virginia

C. F. BURROUGHS, SR., President — W. CLARK FLEMING, JR., Manager
E. H. STALLINGS, Herd Manager — **P. O. Box 2491** — HARLEY S. SANDERS, SR., Herdsman

Guernsey Calendar

1959

SEPTEMBER							OCTOBER						
S	M	T	W	T	F	S	S	M	T	W	T	F	S
		1	2	3	4	5						1	2
6	7	8	9	10	11	12	4	5	6	7	8	9	10
13	14	15	16	17	18	19	11	12	13	14	15	16	17
20	21	22	23	24	25	26	18	19	20	21	22	23	24
27	28	29	30				25	26	27	28	29	30	31

NOVEMBER							DECEMBER						
S	M	T	W	T	F	S	S	M	T	W	T	F	S
1	2	3	4	5	6	7			1	2	3	4	5
8	9	10	11	12	13	14	6	7	8	9	10	11	12
15	16	17	18	19	20	21	13	14	15	16	17	18	19
22	23	24	25	26	27	28	20	21	22	23	24	25	26
29	30						27	28	29	30	31		

Sales

OCTOBER

Oct. 20. Mettowee Brook Farm Dispersal, including equipment, Henry M. Harlow, owner, Dorset, Vt. Sale managed by Dunn & Harwood, Cordaville, Mass.

Oct. 24. Collinwood Farm Dispersal, Mr. & Mrs. R. L. Holden, owners, Columbia City, Ind. Sale managed by the Wallace Sales Service, P. O. Box 497, Lafayette, Ind.

Oct. 26. Wisconsin State Guernsey Sale, Waukesha, Wis. Sale managed by the Wisconsin G. B. A. and Delbert H. Kingston & Associates, Cary, Ill.

Oct. 26. Langmore Farm, Inc., Dispersal, Charles J. Moore, President, at the farm, R. D. 2, Troy, N. Y. Sale managed by The Merryman Company, Sparks, Md.

Oct. 29. 149th Special Sale, Lancaster, Pa. Sale managed by the Pennsylvania G. B. A., P. O. Box 491, Harrisburg, Pa.

Oct. 29. Maple Grove Farm Complete Dispersal, Raymond and Herbert Green, owners, Gibson City, Ill. Sale managed by the Illinois G. B. A., Batavia, Ill., and Delbert H. Kingston and Associates, Cary, Ill.

NOVEMBER

Nov. 3. Complete Dispersal of Mordele Farms Guernseys, M. E. Stoudt, owner, Riegelsville, Pa. Sale managed by Louis Traiman Auction Co., 1519 Spruce St., Philadelphia, Pa.

Nov. 5. Tri-State Sale, Fairgrounds, Phoenix, Ariz. Sale managed by the Tri-State Association of Arizona, New Mexico and Utah.

Nov. 7. Michigan Fall Sale, Fairgrounds, Kalamazoo, Mich. Sale managed by Michigan G. B. A., Jim Fish, Hickory Corners, Chairman.

Nov. 7. Grove Farm Milking Herd Dispersal, Dean and Dale Overly, owners, Marysville, Ohio, 12:00 noon, E.S.T. Sale managed by Jack C. Foust Sales Service, Urbana, Ohio.

Nov. 19. 150th Special Sale, Lancaster, Pa. Sale managed by the Pennsylvania G. B. A., P. O. Box 491, Harrisburg, Pa.

DECEMBER

Dec. 3. Complete Dispersal of Bred Heifers and Cows, Worthingtons, Inc., Jackson, Miss. Sale managed by Mort Woods, Ardmore, Okla.

Dec. 7. Sale to be announced, St. Charles, Ill., managed by Delbert H. Kingston and Associates, Cary, Ill.

Dec. 14. Louis Merryman's 107th Sale, Timonium, Md. Sale managed by The Merryman Company, Sparks, Md.

Dec. 17. 151st Special Sale, Lancaster, Pa. Sale managed by the Pennsylvania G. B. A., P. O. Box 491, Harrisburg, Pa.

JANUARY, 1960

Jan. 21. 152nd Special Sale, Lancaster, Pa. Sale managed by the Pennsylvania G. B. A., P. O. Box 491, Harrisburg, Pa.

Meetings

NOVEMBER

Nov. 28. New Jersey G. B. A. Annual Meeting and Banquet, Far Hills Inn, Somerville, N. J.

MAY, 1960

May 11-12. National Fieldmen's Conference, Peterborough, N. H.

Fairs

OCTOBER

Oct. 21-Nov. 1. State Fair of Louisiana, Shreveport, La.

Oct. 30-Nov. 8. Grand National Livestock Exposition, San Francisco, Calif. Guernseys will be judged on Nov. 4 by J. P. Eves.

Oct. 31-Nov. 11. Arizona State Fair, Phoenix, Ariz. Guernseys will be judged on Nov. 4 by W. K. Hepburn, Jr.

NOVEMBER

Nov. 12-21. Greater Jacksonville Agricultural and Industrial Fair, Jacksonville, Fla. Guernseys will be judged on Nov. 14 (FFA & 4-H) by T. W. Sparks and Nov. 17 (open) by C. W. Reaves.

Nov. 13-21. Royal Agricultural Winter Fair, Toronto, Ont., Canada. Guernseys will be judged Nov. 16-17 by G. M. Cairns.

DECEMBER

Dec. 1-5. International Dairy Show, Chicago, Ill. Guernseys will be judged on Dec. 4-5 by John Morris.

JANUARY, 1960

Jan. 11-15. Pennsylvania Farm Show, Harrisburg, Pa. Guernseys will be judged on Jan. 11 by John L. Morris.

Jan. 28-Feb. 7. Southwestern Exposition and Fat Stock Show, Fort Worth, Tex. Guernseys will be judged on Feb. 4.

FEBRUARY, 1960

Feb. 2-13. Florida State Fair, Tampa, Fla. Guernseys will be judged on Feb. 4-5 by George W. Trimberger.

Feb. 22-27. Pinellas County Fair and Horse Show, Largo, Fla. Guernseys will be judged on Feb. 24

Chat . . .

Pictured recently in the Baltimore, Md., Sunday Sun, under the heading, "Curious Camera," were several 4-H members, who own Guernseys, including ELLEN BENNETT, Sparks; MARY E. KING, Germantown; RONNIE WESSEL, Lisbon; GEORGE DEBNAM, Upperco; SHARON GARRETT, Rockville, and CHARLES E. IAGER, JR., Fulton. The question asked these 4-H members was, "How much money have you earned this year?" Their replies revealed the fact that they find owning Guernseys both enjoyable and profitable.

International Live Stock Exposition

MERGER of the 60th International Live Stock Exposition with what would be the Seventh International Dairy Show, will bring the five dairy breeds into competition and display at the world's largest livestock event. It will be held November 27 to December 5 in the International Amphitheatre, Chicago Stock Yards. Past International Dairy Shows, formerly held in October, drew entries of up to 2,000 purebred dairy cattle; and the International Stock Show entry annually comprises 10,000, and more, animals representing the tops of the meat-making breeds.

Officials of the combined exposition point out the merger is possible only because of the recent vastly enlarged facilities of the International Amphitheatre. Now double its original size, the Amphitheatre encompasses an area of 13 acres. Its central arena, seating 8,000, is air-conditioned. It is here that all cattle breed judging—beef and dairy—will be done each day, after which the arena will become the stage for the famous International Horse Shows. Guernseys will be judged on December 4-5 by John Morris.

Guernseys at the 1959 Maine State Dairy Show, with the Very Good group in the five-year-old class in the immediate foreground. Right to left: Harland Kenniston with Crossland Imperator C., owned by N. B. Woolworth, Winthrop; Clifford Smith, Bangor, and Garden Ridge Kolleena; Garden Ridge Krystal and Garden Ridge Konova, also owned by Mr. Smith, and Howmar Acres ETA, owned by Ralph Knowles, Greene.

Wisconsin State Sale, Waukesha — October 26

THIS BULL, GOLDEN HARVEST C VALIANT

By our proven Commander bull, out of the Excellent Vesta cow, with a 19,000 lb. milk record.

We are using his full brother.

His dam has been Excellent several times.

His full sister is one of our best young cows.

His dam's full brother was proven in the Rosebud Farm Herd and later used at Badger Breeders Cooperative.

His maternal brother is in use at Cloverland Farms Dairy, Inc., Phoenix, Md.

GOLDEN HARVEST K ROSLYN

Due February 2, to Sterlingold Lord Wilgorlan

Roslyn is sired by Gardenville Coronation King and out of a granddaughter of the Excellent Pharaoh's Jean of Gwynllan cow. Her dam's maternal sister topped the 1958 Wisconsin Sale to Lookout Valley Farm and has to date, 9939—429—Sr2—235. Another maternal sister just finished with 10852—611—Sr2—HIR—305—2x and has been selected for the Green Meadow Sale. Three females from this family will average about 11500—600 as 2-year-olds, 305—2x.

For Catalogs Write:

Wisconsin Guernsey Breeders' Association
Box 14
Waukesha, Wisconsin

Tri-State Sale, Phoenix, Arizona — November 5

THESE 3 FEMALES

A 4-year-old, a 3-year-old, and a Sr. Yrlg.
See them exhibited at the Arizona State Fair, November 4.

All 3 have full pedigrees, are by proven sires and due shortly after the Sale.

The 4-year-old and Sr. Yrlg. are bred to Golden Harvest King's Hornet, a bull that is doing very well for us. Hornet is a full brother to Golden Harvest King's Bondwick used in the Goldkist Acres Herd, Turlock, Calif. and now in service at James Canyon Ranch, Genoa, Nev.

The 3-year-old is bred to Golden Harvest King's Gourmet, Res. All-American Bull Calf, 1958, sold in Green Meadow Sale for $3,000.

For Catalogs Write:

Mr. A. Wendell Fuhriman
12 Thatcher Building
Logan, Utah

GOLDEN HARVEST FARM — BRIDGEWATER, CONN.

NEWS of the INDUSTRY

Research Campaign Against Tuberculosis

¶The first large-scale research campaign against tuberculosis in cattle starts this fall at Michigan State University. Initial grants of $245,000 for laboratory investigations and $65,000 for field studies were recently accepted by the M.S.U. Board of Trustees from the Agricultural Research Service of the United States Department of Agriculture. The sum is one of the largest ever spent for a single animal disease research project.

Expected renewal of the field studies grant in 1960 and again in 1961 will bring the total cost to about $410,000 over a three-and-a-half-year period.

Michigan State University scientists hope to improve techniques for detection of the disease, find better methods of growing the responsible bacteria in the laboratory and to study condemned cattle before they are killed. Ten new employees, including four full-time scientists, will be hired to work on the project with present faculty members of the microbiology and pathology departments.

Dr. W. W. Armistead, dean of the College of Veterinary Medicine, said M.S.U.'s application for the grant was approved largely because Michigan has the best system of all states for keeping records of cows, and because the university's microbiology department is larger and more versatile than that of any other veterinary college.

It is estimated that Michigan and U. S. Agricultural departments will spend $337,000 to test for and eradicate tubercular cattle in Michigan alone in the fiscal year, 1959-60.

Finely Chopped, Bruised Forage Produces Superior Silage In USDA Experiments

¶ Scientists have found that finely chopped and bruised forage can provide better silage than that made from the conventional coarsely-chopped forage, the U. S. Department of Agriculture reports.

Dairy and engineering scientists of the Department's Agricultural Research Service state that results of experiments now in progress show that almost 10 per cent more dry matter can be recovered from finely cut and bruised forage used for silage than from coarsely-cut forage.

In experiments at USDA's Agricultural Research Center, Beltsville, Md., the scientists used third-cutting alfalfa, harvested unwilted with a forage harvester set either for a three-inch cut or for a 5/16-inch cut. The finely cut alfalfa was run through a flail-type harvester to reduce it to an almost pulpy consistency. Forage was harvested in the morning and also in the afternoon and was placed in steel silos for 145 days.

The mechanical pre-ensiling treatment had a marked effect on final quality of the silage. Bruised forage silage proved more acidic than chopped forage silage, and contained larger quantities of the desirable lactic acid. The quantity of butyric acid, undesirable in silage, was much smaller in the bruised forage silage, especially in that from forage harvested in the afternoon. Content of ammoniacal nitrogen also was substantially smaller in the bruised silage.

In general, the value of the bruising treatment was greatest in silage from afternoon-harvested forage. The lowest quality silage was produced from afternoon-harvested chopped alfalfa.

The scientists feel that the rupture by bruising of a high percentage of the plant cells was responsible for producing fermentation more rapidly and profoundly different from that occurring when the crop was coarsely chopped.

Spoilage was prevented in all silos, so oxygen appears to have been well excluded under both treatments. Density differed with treatments, but previous work with one-quart silos indicated that this would not cause differences in silage quality when air is sealed out.

PENNSYLVANIA GUERNSEY SALES CALENDAR

OCTOBER	NOVEMBER	DECEMBER	JANUARY, 1960
S M T W T F S	S M T W T F S	S M T W T F S	S M T W T F S
29	19	17	21

For details on above dates, see ppage 792.

" WE HAVE NO CLOSED SEASON "

Our sales activity will continue throughout the winter with at least one Special Sale every month. The Sales Pavilion at Lancaster offers ideal conditions for selling, regardless of the weather or season.

Due to the fact that there are generally less sales during the winter months, sale prices have been extremely satisfactory during that season the last few years.

We invite consignments from far and near. Our buyers appreciate good cattle and are willing to pay for them.

Willard Pengelly from near Rochester, N. Y., (a 330 mile trip one way) consigned 7 head to the September Epecial Sale and he writes, "We were well pleased with the sale prices." (He got a better average than we suggested when we picked the cattle.) Why don't **you** give us a try!

149TH SPECIAL SALE

At Lancaster, Thursday, October 29, 12:30 Noon.
At least 50 Head !

Practically all due in October and November. A large group of most attractive bred heifers due right after sale.

WE NEED CONSIGNMENTS FOR THE 150TH SPECIAL SALE, NOVEMBER 19. HELP US CELEBRATE THE ANNIVERSARY.

Fair Treatment — Low Selling Cost — Prompt Settlement
PENNSYLVANIA GUERNSEY BREEDERS' ASSOCIATION
Wm. H. JUZI, Business Manager
P.O. Box 491, Harrisburg, Pa. **Telephone CE 4-4062**
Eastern Pa. Office, Charles Van Horn, R. No. 2, Lansdale, Pa., Phone Juno 4-4014. Western Pa. Office, Willard Walton, 540 Hemlock Dr., Greensburg, Pa., Tel. TE 7-5460.

Selling in the TRI-STATE SALE
at Phoenix, Arizona, Nov. 5, 1959

HERSELF

MULHOCAWAY MISTRESS VANILLA

Born 10-22-57

Sire — **Mulhocaway Butterfat Masterful**
Mulhocaway Mistress Finger
12,139 516 Jr.2 HIR 365 2x
Sold 1958 for $1,050
Mulhocaway Mistress Caprice
13,040 700 2-6 HIR 365 2x
Mulhocaway Mistress Flossie
9798 527 Jr.2 HIR 365 2x

Due 11-9-59 to Mulhocaway Butterfat Hollistar
Junior Herd Sire at Mulhocaway
7 daughters now on test

HER DAM

Mulhocaway Butterfat Viola VG
8085 393 Jr.2 HIR 305 2x
On test 202 days 8123 402 3-4 HIR 2x
A large, good-uddered daughter of the Gold Star Sire, Mulhocaway Beauty Butterfat

HER DAM'S DAM

Mulhocaway Lovely Viola VG
8483 425 Jr.2 HIR 305c 3x
8980 462 Sr.4 288c 2x
10436 544 5 HIR 365 2x
1955 sold $4,100 New Jersey Sale
54 HMAA 2 years
A daughter of the great sire Mulhocaway Butterfat Adonis

HER SIRE'S DAM

Master's Dilley VG 8 times
9 AR records at 12 years of age including
13315 653 Jr.2 305c 3x
12812 642 9-9 305 2x HIR
9 progeny includes
Mulhocaway Lovely Diligent EX 5 times with two records Class Leader when made and 4 sons in Artificial Breeding Units.

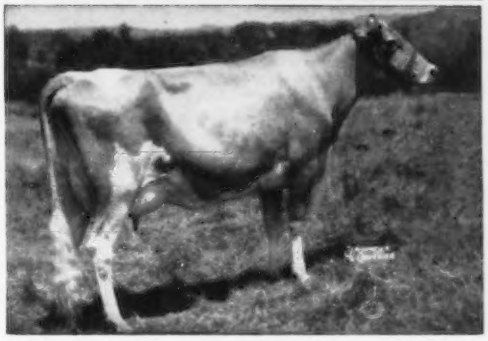

VANILLA is a large, open heifer with great promise. She is entered to show as a Senior yearling at the Arizona State Fair.

MR. and MRS. L. B. WESCOTT, owners

HAROLD L. VERITY, manager

MULHOCAWAY FARM — CLINTON, N. J.

Chat . . .

ROBERT L. WITMER, herd manager of Belle Terre Farms, Inc., Freehold, N. J., was selected as Farmer of the Year at the New Jersey State Fair, Trenton.

Congratulations to MR. AND MRS. OSCAR D. CRABTREE on the birth of their second son, Peter Douglas, on September 22. They also have three daughters. Oscar is manager of Green Meads Farm, Richmond, Mass., owned by Darwin S. Morse.

ADIN HESTER, Aurora, Ore., President of the National FFA, was a guest of the Eastern States Exposition. While at the Exposition, Adin had the honor and pleasure of meeting Vice-President and Mrs. Nixon at a luncheon honoring the Vice-President and his wife. Adin also took time out from his busy schedule to meet and visit with a number of Guernsey breeders who were exhibiting at the Eastern States Exposition.

Adin was elected President of the National FFA last October, and since that time he has traveled 100,000 miles by airplane. He is the owner of 22 registered and grade Guernseys on his father's farm at Canby, Oregon.

For the first time in history, GEORGIA 4-H CLUB members who own outstanding Guernsey cattle showed their animals in the National Junior Guernsey Show which was held in connection with the National Dairy Cattle Congress at Waterloo, Iowa. The Georgia 4-H'ers who made the trip were: Mary Ruth Martin, Jackson; Sandra Haga, and H. J. Haga, Jr., Fort Valley; James S. McCorkle, Thomson, and James E. Pace, Jr., of Rex. The trip to Waterloo was sponsored by the Georgia Guernsey Breeders Association.

PHILIP L. YETTER, 17-year-old member of the Newton, N. J., FFA Chapter, was named winner of the nation's top award for dairy farming by a member of FFA on October 5 at Waterloo, Iowa. Philip received a check for $250 from the Future Farmers of America Foundation during a presentation ceremony at the National Dairy Cattle Congress.

FFA's 1959 champion dairy farmer is in partnership with his brother, Robert, and their herd has been built from projects started as youngsters. Both boys were very active in 4-H work and exhibited a number of their Guernseys.

Philip is a senior in High School. His vocational agriculture instructors and FFA advisors are Louis J. Gombosi and John Stump.

A young South Hero, Vt., farmer, RAY ALLEN, JR., has been selected by a statewide committee to spend three months in India under the auspices of Farmers and World Affairs, Inc., a national educational institution. While in India, Ray and his fellow visitors will talk with district leaders on politics, economics and the like, live three or four days with farm families in each district, and meet government and agricultural leaders. Each member of the U. S. group will spend two weeks at the American exhibit at the World Agricultural Fair, which begins this fall in India.

Ray graduated from the University of Vermont last June and is at home operating the Allenholm Farm and dairy.

MRS. EVA WENGRYN, Somerville, N. J., has been named New Jersey Farm Mother of the Year. Mrs. Wengryn is the mother of nine children who have all been very active in 4-H agricultural activities. Six of the children were State 4-H Achievement winners and received trips to the National 4-H Club Congress in Chicago. In fact, the family holds the State record of the most 4-H Achievement winners awarded to any one family. Mrs. Wengryn has nine grandchildren, and one grandson has already started the new generation of 4-H Club work.

We are happy to report that F. C. SHAW, manager of Langwater Farm, North Easton, Mass., has returned home from the hospital and is coming along fine. Cliff has been in the hospital more or less since his accident the first of July, having had a major operation on his neck and being in traction for 47 days.

The 1962 National Guernsey Futurity is a challenge to your ability to select and nominate heifer calves that will develop into the best three-year-old cows. The heifer must be nominated and first fee of $2.00 sent to The American Guernsey Cattle Club, Peterborough, N. H., postmarked not later than November 1, 1959.

See September 7 Journal For Rules and Nomination Form!

CLASSIFICATION SCHEDULE

The following classification schedule is arranged by field territory. For application blanks to have your herd classified, and for classifications rules, write to The American Guernsey Cattle Club.

All registered Guernsey cows that have freshened are eligible to be classified. It is not required that they either be on official test or have an official record. On herd reclassifications, the owner is required to present all eligible cows not previously classified, and all cows under eight years of age last classified either Very Good or Excellent. If your herd is to be part of a County or District classification program, and eligible for the lower fee, show this on your application.

Fees are $3.00 per cow, with a minimum charge of $25.00 per herd. If 75 or more cows are classified in one day in a county or district program, the fee is $2.00 per cow with no minimum herd fee. The $2.00 will also apply to an individual herd when 75 or more are classified. A minimum fee of $150.00 will be charged for herds with 50-74 head that are part of a group plan.

To facilitate the national fieldman arranging his classification itinerary, it is requested that your **application be postmarked at least 30 days before the classification schedule.** Schedules are subject to cancellation if there is not a sufficient number of applications received.

Closing date for applications one month ahead of starting date for each scheduled classification.	*Territory*	*Field Representative*
Oct. 23-30	Western Washington and Western Oregon.	Elmer J. Meadows
Nov. 9-14	Alabama, Florida, Georgia, North and South Carolina and Tennessee.	C. J. Jacobs
Nov. 16-21	Illinois, Indiana, Kentucky, Michigan and Ohio.	M. L. Dawdy
Dec. 7-12	Delaware, District of Columbia, Maryland, New Jersey, Pennsylvania, Virginia and West Virginia.	A. M. MacKay
Dec. 14-19	Iowa, Kansas, Minnesota, Missouri, Nebraska, North Dakota, South Dakota and Wisconsin.	George W. Chambers

WE BREED GOOD ONES ... WE SELL GOOD ONES

NATIONAL RECORDS

SKAGIT COUNTY, *Washington*

GOOD .. UDDERS

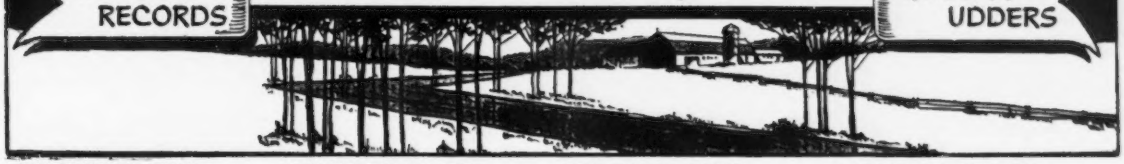

BROCKWELL FARM H. V. Ekstran, Bow	DENNY-DALE FARM Albert Johnson, Mt. Vernon	FER-MANOR FARM Jim Ferguson, Mt. Vernon	VALLEY PRIDE FARM Merle Miller, Burlington
CEDARCROFT FARM Cecil White, Mt. Vernon	EMRL FARM Keith Egbert, Bow	RIVER ROAD FARM James Olson, Mt. Vernon	WESTERN GLOW FARMS, INC. Friedrichs Bros., Bow
CHUKLUCK FARM L. W. Power, Burlington	FAR WEST FARM Chas. A. Damon, Bow	RIVERVIEW FARMS George M. Dynes, Mt. Vernon	WESTERN HILLS FARM M. A. Tewalt, Mt. Vernon

TO DATE

Mt. Vernon Evergreen Guernsey Classic (The West's Hottest Show)

Chukluck Beau's Dutiful	1st 4 Yrs., Sr. & Gr. Ch. Owner, J. Danny Squires
Chukluck Double Dip	1st Produce of Dam Owner, J. Danny Squires

Northwest Washington Fair

Chukluck Beau's Dutiful	1st 4 Yrs., Sr. & Gr. Ch. Owner, J. Danny Squires
Chukluck Dimple Lass	1st 3 Yrs., Res. Ch. Owner, J. Danny Squires
Chukluck Double Dip	1st Produce of Dam Owner, J. Danny Squires

***Western Idaho Fair**

Chukluck Pandora	1st 4 Yrs., Sr. & Gr. Ch. Owner, Joe Pritzl
Chukluck Masher Lady	2nd Aged. Owner, Bob Davis
Chukluck Milkmaid	3rd 4 Yrs. Owners, Roland & Dorothy Williams
Chukluck Majesty's Lillian	3rd 2 Yrs. Owners, Ernie Rupert and Roland and Dorothy Williams
Chukluck Majesty	1st Jr. Get of Sire Owners, Fentress & Mary Kuhn

Utah State Fair

Chukluck Milkmaid	1st 4 Yrs., Sr. & Gr. Ch. Owners, Roland & Dorothy Williams
Chukluck Majesty's Lillian	1st 2 Yrs., Res. Ch. Owners, Ernie Rupert and Dorothy & Roland Williams

Western Washington Fair

Chukluck Beau's Dutiful	2nd 4 Yrs. Owner, J. Danny Squires.
Chukluck Dimple Lass	1st 3 Yrs. Owner, J. Danny Squires.
Chukluck Double Dip	2nd Produce of Dam, Owner, J. Danny Squires.

ALL OF THE ANIMALS ABOVE, EXCEPTING CHUKLUCK MILKMAID, WERE SOLD AT CONSIGNMENT SALES. "SELDOM HAVE SO FEW DONE SO MUCH."

We, at Chukluck, congratulate the owners of these winners at the best shows in the Northwest. We realize that much time and effort was required by the owners of these Chukluck animals to achieve this success. These animals are similarly bred and stand as proof of the foundation cows' transmitting ability here at Chukluck.

Lady, Beauty, Maryann and Bonnibell Noble's Royal blood was prominent in the breeding of these animals.

*We have sold but seven animals in Idaho, six females.

We apologize for not using pictures, but there just isn't room.

CHUKLUCK FARM

L. W. POWER & SONS
Owners

Route 1, Burlington, Washington

PRODUCTION REMAINED AT A HIGH LEVEL DURING 1958

8 State Production Leaders { 5 in Milk / 3 in Fat

Walker Farms M. B. Karen	*9467—392—Sr2—HIR—305—2x M.E.—10981 M—454 F
Turman's T. Nora	*11666—490—Sr2—HIR—305—3x M.E.—11232 M—471 F
Walker Farms Max Clara	*12351—*612—Sr3—HIR—305—3x M.E.—11338 M—561 F
Walker Farms Max Generous	*12983—*633—Sr4—HIR—305—3x M.E.—11634 M—567 F
Walker Farms Piper Whit	*13662—613—5yrs—HIR—305—3x

Walker Farms Piper Nimble ⟶
13018—*630—9yrs—HIR—305—3x
M.E.—11397 M—551 F
State Production Leader in Fat

How Can We Miss? We are breeding these production leaders to our Piper son—

WALKER FARMS LE PIPER

A show bull with many outstanding daughters in our herd.

Visitors Always Welcome

⟵ His Sire—**Flying Horse Royal Piper**
103 daus., 314 rec. av. 8736 M, 5.0%, 436 F (M.E.—305—2x), 96 daus. cl. av. 84.4%. The highest bull of the breed in classification of all bulls with over 83 daughters classified.

His Dam—**McDonald Farms Le Namesake**
Excellent '53 '54 '55
11099—507—Sr3—305C—3x
12581—546—5yrs—305C—3x
Sold for $7,600 in 1950.

Send for prices and pedigrees on sons of Le Piper.

WALKER FARMS

In the Heart of the Mississippi Delta two miles
STONEVILLE

Northwest Junction U.S. Highways 61 and 82
MISSISSIPPI

The Cow-Sitter

Would His Cow Pool Help New England Dairymen?

By Arthur L. Domike, Jr., Agricultural Economist, University of Rhode Island

(Reprinted from American Agriculturist, August 1, 1959, issue.)

A young Iowa farmer went into a new business about a year ago. For a fixed fee, he housed, fed, and milked cows owned by some neighboring dairymen. He paid them the difference between the income from their milk and the costs of the cows' feed and maintenance.

That is how the Fashion Farm "Cow Pool" of Meservey, Iowa, was born last August. In the next seven months, the herd grew from 300 to 800 cows, and a king-sized controversy was born.

One farm magazine called it "A Milk Check without Milking." A dozen similar pools were set up in Utah, Ohio, and West Virginia.

Feed companies talked about setting up 2,500-cow pools. Some milk dealers wondered whether pools would cut their assembly costs and permit better supply control. Farmers began to ask whether they should get into the pools, or be driven out of business by them.

Large scale dairy farms are not a novelty. With few exceptions, large operators own their cows and manage their businesses.

How It Works

But, the cow pool system uses one man's money for the cow maintenance and milking facilities, and another man's money to supply the animals. The pool collects its feed and overhead costs from milk checks; then pays the rest to cow owners.

Whether the system could work for Rhode Island cannot be known until someone tries out the idea. However, enough is known about how much it costs to own cows and operate a dairy business to give some good guesses.

The pool system must pay both the pool operators and the cow owners enough to keep them interested. For the former, this would mean enough to pay the depreciation and interest on his investment with something left over as profit. The latter would hope to pay off cow investment and feeding costs with something left over for labor and farm investment.

How much does it cost farmers to own cows if they are fed and milked in a pool? Annual cost of owning a "pooled" cow will depend on its initial cost, useful life, sale price as beef, and how long it is dry. For example, a 9,500-lb. cow costs $400, is kept four years, sells for $200 and dry three months of the year.

This cow would cost the farmer about $75 a year in interest and depreciation, about $60 for feed in the three months it is not in the pool. From this $135, about $15 can be taken as the sale price of the calf.

This indicates that a moderately good cow in the pool will cost the farmer $120 a year, exclusive of any payment for his labor or facilities.

How much would the pool likely pay to the farmer for the cows? The budget for a cow pool's operation, estimated below, does not offer much hope that farmers would benefit from putting their animals into the pool.

Estimated Costs and Returns for a 1,000-Cow Pool in Rhode Island

Necessary Investment	$375,000
Annual Costs of Operation	548,000
Feed Costs	376,000
Overhead Costs	172,000
Annual Returns from Milk	734,000
Available to Cow Owners	186,000
Deduction for Fees	30,000
Net to Cow Owners	156,000
Net Per Cow, Milking 9 months	117
Costs to 9 mo. Cow Owner	120

Here you find overhead costs—including buildings, equipment, labor—comes to about $172,000 a year, or about 47 cents a day per cow. Feeding and maintaining the animals comes to about $376,000 a year, or about $1.03 daily per cow.

Total costs were $548,000 a year, or $1.50 a day per cow.

Returns

On the returns side, if milk production is 35 lbs. per day for each cow and an average price of $5.75 per 100 pounds, the pool would then receive $2.01 daily per cow, or a total of $734,000.

After the cow pool paid its costs, there would be $156,000 available to pay to farmers. A cow milking for nine months would earn about $139.50. However, cow pools typically charge an enrollment fee of about $2.50 a month, or $30.00 a year. Deducting $22.50 from $139.50 leaves $117.00 as the farmer's payment.

Comparing $120 annual costs per

(*Please turn to page 846*)

Fairlawn Farms Dispersal

120 HEAD AVERAGE $1,723.75.

18 MEMBERS OF RIEGELDALE KING'S BLANCHE FAMILY SELL FOR $77,650, AN AVERAGE OF $4,313.77.

TOP BULL BRINGS $12,000.

THREE COWS SELL FOR $10,000 EACH.

"MURIEL" SELLS FOR $10,000 AT OVER 12 YEARS OF AGE. HER 23-DAY-OLD SON BRINGS $8,500.

A. M. Sonnabend welcoming the crowd to the Fairlawn Dispersal.

PARADE

SUNDAY afternoon, September 13, was an ideal day for the parade of sale cattle at Fairlawn Farms, Millis, Massachusetts. The facilities for displaying and showing the cattle were ideal, and about 300 Guernsey breeders from the United States, Canada, and Puerto Rico took great interest in the cattle shown.

The paddock behind the main barn, enclosed by a rustic rail fence, made a good parade area for the cattle, which were grouped pretty much by families. Heading the parade was Lot 1, Fairlawn K. King, a five-year-old that has been used in the Fairlawn, Flying Horse and Chedco herds. His daughters are the right kind, with plenty of size, and are milking well. He is by "Eastern King," Gold Star Sire, and out of Riegeldale King's Blanche, VG five times, 15244—841—5yrs—365C—3x, Gold Star Dam. "King" was followed by his only daughter at Fairlawn, Fairlawn King's Lina, a beautiful, well-balanced three-year-old, that will show in the best of competition. "King's Lina" was first three-year-old at the 1959 Topsfield Spring Show, and is a daughter of Fairlawn Actor's Linaria, Excellent five times, senior and grand champion at the Eastern States Exposition in 1957, 16277—903—Sr4—365C—3x, 15335—862—6yrs—365C—2x, dam of Fairlawn K. Fortune ($9,200) at Castle Brook Farm, Freehold, N. J., Fairlawn Linaria's Warrior ($6,000) at Adohr Farms, Camarillo, Calif., and Fairlawn K. Marmion ($7,800) at Chedco Farm, Berlin, Massachusetts.

The dam of "K. King," Riegeldale King's Blanche, was next in line. She was followed by her daughter, Fairlawn K. Muriel, Excellent eight times, six records, all over 600 lbs. of fat, a Gold Star Dam, full sister to "K. King," Fairlawn K. Luxury, VG, 14950—856—Sr3—365C—2x, Fairlawn K. Choice, VG, *18801—*1017—Sr4—365—2x, and Fairlawn K. Violet, VG, 13001—744—Jr4—365—2x. "Muriel" had just freshened the last of August and looked wonderful, especially considering the fact that she will be 13 years old in December. Her son, Fairlawn Muriel's Actor, less than three weeks old, by "Peerless Actor," followed her in the parade. This little calf attracted a lot of attention. Next in the parade was another outstanding

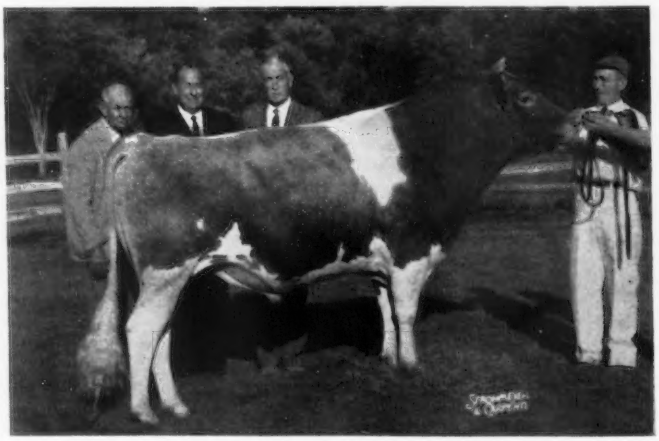

Fairlawn K. King, top of the Fairlawn Dispersal at $12,000 to Sumner Pingree, Flying Horse Farm, South Hamilton, Mass. In the background, Mr. Pingree, A. M. Sonnabend, Dr. E. B. Hopper and Andy Sheppard at the halter.

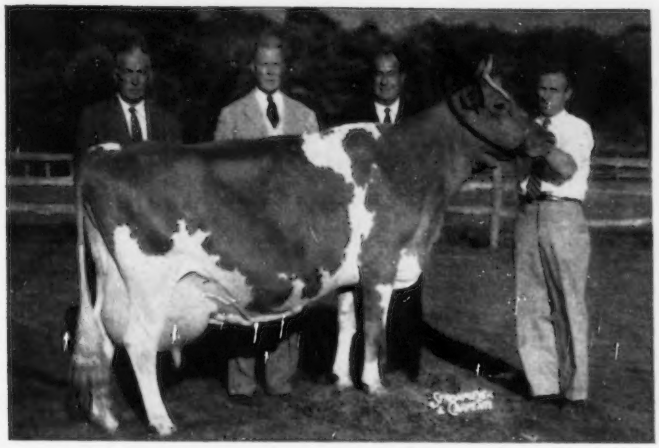

Fairlawn K. Muriel, Gold Star Dam, purchased by C. E. Cotting, Berlin, Mass., for $10,000. In the background, Dr. Hopper, Mr. Cotting, Mr. Sonnabend and Andy Warner at the halter.

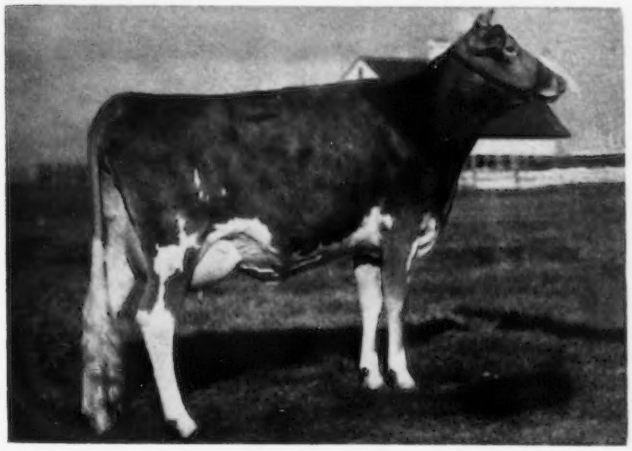

Fairlawn King's Lina, daughter of top bull, purchased by C. E. Cotting, Chedco Farm, Berlin, Mass., for $10,000.

member of the "Blanche" Family, Fairlawn Actor's Blanche, a grand two-year-old, by "Actor" out of Riegeldale King's Blanche. "Actor's Blanche" was followed by her full brother, Fairlawn Blanche's Actor, that had been owned jointly by Fairlawn and Chedco and was recently purchased outright by Mr. Cotting. "Blanche's Actor" is a beautiful individual, a deep, open-ribbed bull, with a good set of legs, nearly solid in color, with a great deal of length, stretch and dairy character. Many of the cows in the sale were in calf to him.

The Blanche Family was followed by members of the great proven Riegeldale King's Ladyship Family, with "Ladyship," 15517—859—Jr4—365C—3x, at 16 years of age, heading the group. She has been Excellent four times. Two of her daughters, full sisters by "Actor," were in the group, Fairlawn Actor's Lustre, Excellent three times, 13539—739—Sr3—365C—3x, All-American four-year-old, 1954, and Fairlawn Actor's Ladyslipper, VG, 11489—709—5yrs—305—2x. Also shown was a yearling daughter of "Lustre," by Fairlawn K. Warrior, Fairlawn Warrior's Brilliance; a two-year-old daughter of "Ladyslipper," by Fairlawn K. Steadfast, Fairlawn S. Lady Mae, and a granddaughter of "Lustre," by Fairlawn Glory's Prince, Fairlawn Prince's Gleam, VG 1958, 14039—*768—Jr3—365—2x.

Fairlawn H. Coquet, Excellent 1957 and 1958, four records over 700 lbs., including 16994—861—7yrs—365C—3x (she dam of Fairlawn Hornet's Sheik, in service at Badger Breeders), and her daughter, by Fairlawn Actress' Hornet, Fairlawn Hornet's Nanette, a big strong yearling, were paraded. Lot 115, Glengeran Fortune's Chloe, VG, 11838—538—Sr2—305—2x, was looked at with much interest. "Chloe" is by Fairlawn K. Fortune and out of Glengeran Leader's Chloe, 20612—994—6yrs—365—3x, a member of the proven "C" Family developed at Glengeran Farm. An Excellent daughter of Fairlawn Actor's Daylo, Glengeran Daylo's Belle, 12025—*649—Sr2—305—2x, followed "Chloe." She was purchased by Fairlawn Farms for $4,500 at the Glengeran Dispersal in 1957. Her dam, Glengeran Leader's Belle, Excellent 1957 and 1958, 16682—763—8yrs—HIR—365—2x, is owned by Holliknoll Farm, Franklin, Virginia. A son of "Daylo's Belle," by Fairlawn K. Warrior, Fairlawn Warrior's Bellboy, born September 13, 1958, followed her in the parade.

A group of young daughters by Sportsman's Earnest Peer were shown next. Selected by Fairlawn after the death of "King" and "Actor," "Peer"

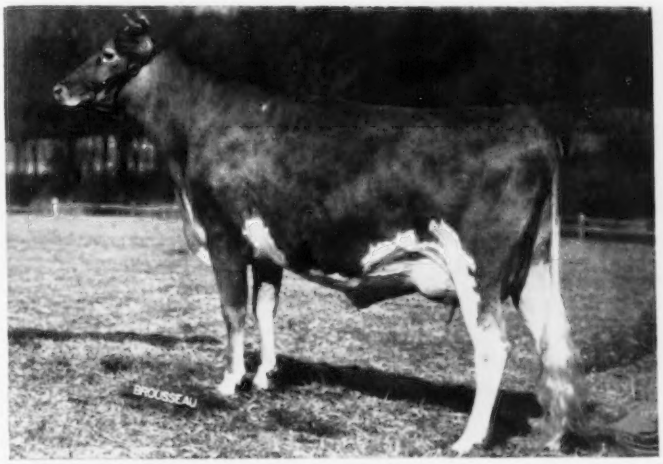

Fairlawn Actor's Blanche, by a Gold Star Sire out of a Gold Star Dam and a full sister to Fairlawn Blanche's Actor, herd sire at Chedco, purchased by Mr. Cotting at the Fairlawn Dispersal for $10,000.

Fairlawn Muriel's Actor, bull calf purchased by Tri-State Breeders Co-operative, Westby, Wis., for $8,500. In the background, Dr. Hopper, Tom Kleinpeter, Bob Young, Fritz Hendrickson and Andy Warner at the halter.

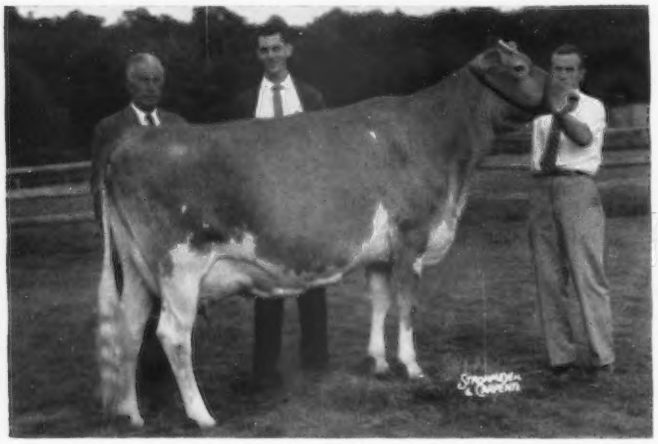

Glengeran Daylo's Belle, purchased by J. E. Bowden, Horn Lake, Miss., for $6,300. In the background, Dr. Hopper, Doyle H. Neher, representing Mr. Bowden, and Andy Warner.

was by "Actor" out of Fairlawn F. P. Ernestine, 12684—610—5yrs—HIR—787 T. M. He sired the first junior get and first senior get at the 1959 Topsfield Spring Show, and had 12 daughters in the sale, including two in milk that were purchased with him, one being Pine Hill Peerless Pamela, VG, *19492—*1112—5yrs—365C—2x.

At the conclusion of the parade, guests adjourned for refreshments, which were served beside the large pool in front of Mr. Sonnabend's beautiful home, "Sonesta." The various kinds of hors d'oeuvres were expertly prepared and beautifully served from an attractively decorated table. The party will long be remembered by those fortunate enough to be in attendance.

SALE

On Monday morning, September 14, the stage was set for one of the breed's great sales, and the large tent was filled with 600 Guernsey breeders from the United States, Canada, and Puerto Rico. The sale ring was outlined with red geraniums, and the front of the sale box was attractively decorated by Mrs. E. B. Hopper, with blue and purple ribbons won by Fairlawn animals, Gold Star Sire and Gold Star Dam certificates, and high lifetime production certificates. Fairlawn was the highest classified herd ever sold, with an average of 87.6 per cent, with 42 classified, 10 Excellent, 26 Very Good and six Desirable.

Harry Pate opened the sale at 10:25 a. m. by presenting the owner of Fairlawn, A. M. Sonnabend. Mr. Sonnabend welcomed the group, and stated that it was with much regret he had decided to sell the farm and herd. However, the pressure of business and lack of time to enjoy the herd had made it necessary.

The sale opened with Lot 73, Fairlawn Actor's Dancer, a beautiful six-year-old daughter of Fairlawn Peerless Actor (Gold Star Sire), and out of Fairlawn K. Ballerina, 11426—580—Jr2—365C—3x. "Dancer," Excellent in 1957 and 1958, has three records, including *17326—793—Sr3—365C—2x and is on test making another good record. She is due to Fairlawn Blanche's Actor on February 10, 1960. The bidding on "Dancer" was started at $1,000 by Doyle H. Neher, Oswego, Kans., a 1956 Scholarship Winner, who was representing J. E. Bowden, Gayoso View Farm, Horn Lake, Mississippi. Harold Appley, manager of Pre-Eminent Guernsey Farm, Gallatin, Mo., representing J. C. Penney, who was unable to attend because of his 84th birthday celebration at Salt Lake City, Utah; Leon Kleinpeter, Kleinpeter Farms Dairy, Inc., Baton Rouge, La., and Herbert H. Sterner, Littlestown, Pa., then joined in on the bidding. However, Doyle was the successful bidder for Mr. Bowden at $3,600, and the contender was Herbert Sterner.

Glengeran Fortune's Chloe, VG, 11838—538—Sr2—305—2x, a lovely three-year-old, caught everyone's eye when she came into the ring, as she was just fresh and in bloom. She was purchased by Frank Gumina for $5,800, with Doyle Neher, representing J. E. Bowden, and Rowland Beauvais, manager of Holliknoll Farm, Franklin, Va., the contenders. Her sire, Fairlawn K. Fortune, sold for $9,200 at the Glengeran Dispersal to Frank Gumina, Castle Brook Farm, Freehold, N. J., where he is in heavy service, and her dam, Glengeran Leader's Chloe, 20612—994—6yrs—365—3x, was also purchased by Mr. Gumina at the Glengeran Dispersal.

Fairlawn King's Lina, a handsome three-year-old with a score card udder, sold for $10,000 to C. E. Cotting, Chedco Farm, Berlin, Mass., with Frank Gumina and Rowland Beauvais the contending bidders. "Lina," first three-year-old at the 1959 Topsfield Spring Show, was due October 25 to Fairlawn Blanche's Actor. Mr. Cotting also purchased Lina's daughter, Fairlawn Peer's Lana, second prize calf at the 1959 Topsfield Spring Show, by Sportsman's Earnest Peer, for $3,500, with Rowland Beauvais the contender for Holliknoll Farm.

After a box lunch, provided by Fairlawn Farms, the sale really got into high gear. Louis McL. Merryman read pedigrees, relieving Harry Pate, who

had been in the box during the morning session.

Excitement ran high as Fairlawn K. King was led into the ring. His oldest daughters are on test at Flying Horse Farm, where he was used first, as he was owned jointly by Fairlawn and Flying Horse Farms. His oldest daughter, Flying Horse King's Rosella, is going at the rate of over 900 lbs. of fat, with 14245—726—Jr2 in 279 days. "King" is siring lots of size and beautiful udders. The bidding seesawed back and forth between Sumner Pingree, owner of Flying Horse Farm, Frank Gumina, and Fritz Hendrickson, assistant manager of Tri-State Breeders, Westby, Wis., until Frank bid $11,000, Fritz, $11,500, and Mr. Pingree, $12,000 as the final bid. "King" is a full brother to "K. Muriel," a Gold Star Dam, Excellent eight times, 17203—910—10yrs—365—3x; "K. Choice," VG twice, *18801—*1017—Sr4—365C—2x; "K. Luxury," VG, 14950—856—Sr3—365C—2x, owned by Dr. Howard J. White, Monterey Farm, Middletown, Del., and "K. Violet," VG twice, 13001—744—Jr4—365—2x,—all great cows. He is by Fairlawn H. Eastern King, Gold Star Sire, and out of Riegeldale King's Blanche, Gold Star Dam.

King's full sister, Fairlawn K. Muriel, was next in the ring. She looked wonderful, having just freshened the last of August with a son by Fairlawn Peerless Actor. She has completed five records that average 15433 lbs. of milk and 823 lbs. of fat, the highest being 17203—910—10yrs—365—2x. The bidding settled into a three-way race, with Mr. Cotting, Mr. Gumina, and Doyle Neher the participants. "Muriel" was struck off at $10,000 to Mr. Cotting, with Frank Gumina the contender. This is the same price that Mr. Sonnabend purchased her for in the 1953 Fairlawn Dispersal. A son, Fairlawn Muriel's Valor, sold in The Guernsey Sale this spring for $7,200 to the New York ABC. She was an excellent investment for Mr. Sonnabend, proving again that it pays to buy top cattle from proven cow families.

Muriel's bull calf, Fairlawn Muriel's Actor, by Fairlawn Peerless Actor, Gold Star Sire, born the last of August, followed his Excellent dam in the sale. He sold quickly, with the bids alternating between Leon Kleinpeter and Fritz Hendrickson, Tri-State Breeders Co-operative, with Fritz placing the final bid of $8,500—the fourth highest price paid for a bull this year.

Fairlawn Actor's Blanche, a powerful two-year-old that would show in the best of competition, a full sister to Fairlawn Blanche's Actor at Chedco, was purchased by C. E. Cotting for $10,000, with Frank Gumina the contender at $9,800. "Blanche" is also a full sister to Fairlawn Actor's Holliston, a proven sire that has done a good job at Wethersfield Farm, Danvers, Mass., and Fairlawn Blanche's Sailor, owned by Clearview Farm, Winthrop, Maine.

Actor's Blanche's Gold Star Dam, Riegeldale King's Blanche, was sold next. This wonderful cow, at 17 years of age, is due October 26 to Fairlawn Peerless Actor. She is by Riegeldale Coronation King, AR, out of Riegeldale McK Blanche, 15164—794—8yrs—365C—3x. The bidding on this great cow took place between C. E. Cotting, Joseph Adams of Golden Harvest Farm, Bridgewater, Conn., and Frank Gumina, with Mr. Cotting purchasing her for $5,900.

Another great cow, Glengeran Daylo's Belle, Excellent 1958, 12025—*649—Sr2—305—2x, purchased by Fairlawn in the Glengeran Dispersal for $4,500, attracted much attention. Doyle Neher placed the last bid of $6,300 for J. E. Bowden, with Frank Guimina and Rowland Beauvais the contenders. Her sire, Fairlawn Actor's Daylo, was purchased by James Canyon Ranch for $5,000 in the Glengeran Dispersal, and her dam, Glengeran Leader's Belle, Excellent twice, 16682—763 — 8yrs — HIR — 365 — 2x, was purchased for $3,000 in the 1956 Guernsey Sale by Rowland Beauvais for Holliknoll Farm.

The 120 head sold in the dispersal grossed $206,850, an average of $1,723.75. Eighteen members of the Riegeldale King's Blanche Family sold for $77,650, an average of $4,313.77. It is interesting to note that C. E. Cotting selected half of this tremendous family, nine head, for $46,900 to add to the great herd of cattle, rich in Green Meadow bloodlines, that he has developed at Chedco Farm. Eleven direct female descendants of the Riegeldale King's Ladyship Family sold for $12,800, an average of $1,163.63.

The cattle were purchased by 49 buy-

Ring scene after Glengeran Fortune's Chloe had sold to Frank Gumina, Freehold, N. J., for $5,800. In the background, Frank Gumina, Jr., A. M. Sonnabend, Dr. Hopper, Mr. Gumina, and Doyle Neher.

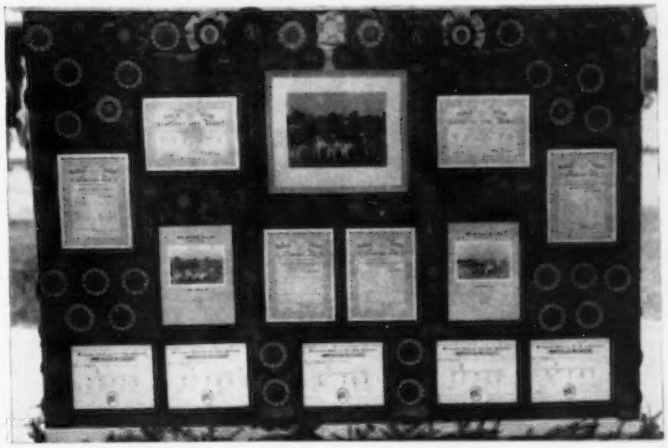

This attractive covering for the front of the auctioneer's box was designed and decorated by Mrs. E. B. Hopper.

ers from 17 states and Canada. Twenty-one calves under three months of age sold for $22,850, an average of $1,088-.10, and 53 head sold for $1,000 or more.

High buyer was C. E. Cotting, who selected 20 head for $76,400, which included three cows at $10,000 each; second high buyer was J. C. Penney, with eight head for $12,350, followed by J. E. Bowden, with four head at $11,900, and Herbert H. Sterner, with 10 head for $7,750.

The sale was managed by The Merryman Company, Sparks, Md., and The Pate Sales Company, Trenton, New Jersey. Louis McL. Merryman and Harry Pate read pedigrees, and John B. Merryman cried the sale, all three doing an excellent job of keeping the sale running smoothly. Ringmen were George W. "Dutch" Snyder, St. Johns, Pa., T. R. "Tom" O'Farrell, Westminster, Md., and A. J. "Archie" Young, Dover, New Hampshire. Slips were passed by Louis Gruninger, New Brunswick, N. J., and the sale was clerked by Edward J. Roslon, Trenton, New Jersey.

Congratulations to Mr. Sonnabend, Dr. Hopper, Andy Warner, the entire staff at Fairlawn, and the sale managers for the excellent arrangements for this outstanding sale. The cattle were nicely fitted and expertly displayed, and the sale will long be remembered as one of the best.

Following is the sales list:

Mrs. Dorothy R. Austin, Blue Hill, Maine	
Fairlawn Peer's Gwynette	$650
Fairlawn Actor's Frances	950
Fairlawn K. Crown Jewel	475
Fairlawn Hornet's Jolly	375
Calf	600
Samuel Berke, Lakeville, Conn.	
Hominy Hill Champion Fame	1,600
Maple Lawn's Baron Daisy	400
J. E. Bowden, Horn Lake, Miss.	
Fairlawn Actor's Dairybelle	800
Fairlawn Actor's Dancer	3,600
Locust Grove M. Jill	1,200
Glengeran Daylo's Belle	6,300
John D. Briscoe, Lakeville, Conn.	
Fairlawn Warrior's Duchess	500
Carol Ann Calhoun, Hoosick Falls, N. Y.	
Fairlawn Warrior's Memory	450
George P. Clark, Shannock, R. I.	
Fairlawn Prince's Gleam	3,200
Partridge Lorinda	1,700
Roger H. Corbetta, Millbrook, N. Y.	
Fairlawn Actor's Moonglow	1,500
Partridge Happiness	700
C. E. Cotting, Berlin, Mass.	
Riegeldale King's Blanche	5,900
Fairlawn K. Muriel	10,000
Fairlawn Peer's Holly	3,900
Fairlawn Warrior's Gardenia	3,500
Fairlawn Warrior's Carnation	2,100
Fairlawn D. A. Ivy	4,200
Fairlawn K. Violet	3,600
Fairlawn D. A. Luxury	3,700
Fairlawn Actor's Blanche	10,000
Riegeldale King's Ladyship	500
Fairlawn A. Lustre	1,100
Fairlawn Warrior's Brilliance	2,100
Fairlawn A. Milkmaid	1,000
Fairlawn H. Coquet	4,500
Fairlawn Hornet's Nanette	3,000
Fairlawn Hornet's Jeanette	2,000
Fairlawn A. Leagrette	800
Fairlawn A. Lorinda	1,000
Fairlawn King's Lina	10,000
Fairlawn Peer's Lana	3,500
Dr. J. Ellis Croshaw, Jr., Wrightstown, N. J.	
Fairlawn Prince's Remembrance and Heifer Calf	1,000
Fairlawn K. Chic	425
Mrs. Alan Cunningham, Millis, Mass.	
Fairlawn K. Moonbeam	4,400
Edisto Farms, Denmark, S. C.	
Fairlawn A. Peerless (Bull)	1,000
Fairlawn A. Dairybelle	750
Fairlawn Actor's Freida	800
Fairlawn K. Morning Glory	900
O. R. and Russell Epperson, New London, Mo.	
Fairlawn S. Dairyqueen	525
Bull Calf	175
Fairlawn C. P. Suzette	950
Fairlawn S. P. Gem	475
Gilbert Farrington, West Willington, Conn.	
Fairlawn Actor's Princess	650
Franchester Farm, West Salem, Ohio	
Fairlawn Valor's Cleo	850
Ray Goeringer, Dallas, Pa.	
Fairlawn Actor's Lustre	1,000
Fairlawn Peer's Helena	950
Frank Gumina, Freehold, N. J.	
Fairlawn K. Marcella	1,050
Glengeran Fortune's Chloe	5,800
Fairlawn K. Barbette	1,200
Charles E. Harding, Brookville, Pa.	
Fairlawn K. Leagrette	475
Atherton W. Hobler, Princeton, N. J.	
Fairlawn Peer's Bluebell	850
Fairlawn Actor's Dairy Girl	900
Fairlawn Peer's Donette	850
C. R. Johnston, Springfield, Mo.	
Fairlawn Actor's Memento	950
Kleinpeter Farms Dairy, Inc., Baton Rouge, La.	
Fairlawn Spruce's Actor (Bull)	950
Fairlawn Hornet's Superb (Bull)	800
Howard T. Larkin, Middlebury, Conn.	
Fairlawn S. Lady Jane	1,000
Partridge Darter	1,200
Fairlawn Warrior's Lucy	700
Guy A. Leader and Sons, Inc., York, Pa.	
Fairlawn Peer's Dairymaid	800
Fairlawn Actor's Carmen	700
Rex LeParmentier, Danvers, Mass.	
Fairlawn Actor's Ladyslipper	900
Alva R. Long, York, Pa.	
Basquaerie Majestic Beryl	1,075
Clifford A. McBride, Bristol, R. I.	
Fairlawn Prince's Milkmaid	2,400
Pine Hill Peerless Pamela	2,200
H. H. McConnell, Honey Brook, Pa.	
Fairlawn A. Corporal (Bull)	250
F. J. Moore, Minneapolis, Minn.	
Fairlawn Actor's Spruce	2,700
Clarence and Harrison Myers, Chalfont, Pa.	
Fairlawn A. Slogan Lad (Bull)	300
Fairlawn Milkmaid's Peer (Bull)	325
Jane N. Nichols, Cold Spring Harbor, N. Y.	
Fairlawn D. A. Mignon	575
George Nixon, Jr., Springfield, Mo.	
Fairlawn K. Memette	1,800
Sumner Pingree, South Hamilton, Mass.	
Fairlawn K. King (Bull)	12,000
Ray A. Poorbaugh, Quakertown, Pa.	
Fairlawn Evangeline	350
Thomas K. Porter, Jr., Somerset, Mass.	
Golden Presto's Premier	650
Mrs. R. S. Robertson, Cobourg, Ont., Canada	
Fairlawn D. A. Julie	2,100
Sanitary Farms Dairies, Inc., St. Paul, Minn.	
Fairlawn Warrior's Bellboy (Bull)	2,000
Mrs. G. Schirmer, Greenwich, Conn.	
Fairlawn A. Lady Mae	400
Fairlawn Warrior's Melba	375
Fairlawn S. Hazel	475
Fairlawn A. Ismena	475
Fairlawn Warrior's Starbright	550
Fairlawn A. Freckles	550
Sterling Industries, Inc., J. C. Penney, Pres., Gallatin, Mo.	
Fairlawn Peer's Moondrop	675
Fairlawn Warrior's Melody	700
Fairlawn Peer's Mandy	750
Fairlawn D. A. Sonette	875
Foremost Footprint's Quantity	4,300
Fairlawn Actor's Noble Girl	3,500
Fairlawn Peer's Glorietta	550
Fairlawn Warrior's Lottie	1,000
Herbert H. Sterner, Littlestown, Pa.	
Fairlawn K. Choice	1,350
Fairlawn S. Lady Mae	1,200
Fairlawn Actor's Agatha	1,100
Hominy Hill Marian	450
Fairlawn Hornet's Marian	700
Fairlawn Warrior's Ballerina	800
Fairlawn Warrior's Primrose	550
Heifer Calf	400
Fairlawn Warrior's Primula	550
Fairlawn Peer's Premier	650
Barry D. and Adrienne E. Strout, Dexter, Maine	
Bull Calf	150
Fairlawn Carmen's Warrior (Bull)	275
James E. Sullivan, Holcomb, N. Y.	
Fairlawn A. Chloe	700
Paul K. and James L. Switzer, Union, S. C.	
Fairlawn Prince's Gaylight	500
Fairlawn Warrior's Julia	650
Fairlawn Warrior's Rosie	550
Topsfield Farms, Inc., Danvers, Mass.	
Pine Hill Peerless Rosie	225
Tri-State Breeders Co-operative, Westby, Wis.	
Fairlawn Muriel's Actor	8,500
C. C. Vaughn, III, Franklin, Va.	
Fairlawn A. Holly	1,300
Roland C. Wardell, Freehold, N. J.	
Fairlawn Penelope	475
Dr. Howard J. White, Middletown, Del.	
Fairlawn Warrior's Aster	2,100
Fairlawn Actor's Gay Leader (Bull)	1,500
N. B. Woolworth, Winthrop, Maine	
Fairlawn Peer's Loretta	2,100
G. Francis Zweegman, Lynden, Wash.	
Fairlawn Warrior's Memoir	800

First World Agriculture Fair Announced

ALTHOUGH plans have been under way for some time for the U. S. exhibit at the First World Agriculture Fair in New Delhi, India, the first official announcement was made September 14. The Fair will run from December 11, 1959, through February 14, 1960. In commenting on the U. S. exhibit, Secretary Benson says, "We believe that this is the largest and most complete agricultural exhibit ever attempted. It will mirror American agricultural efficiency through these steps: Our land and its resources, research and technology, information and education, applied technology on the farm, marketing of farm products at home and abroad, life in a farm community, and a look at the atomic age in agriculture."

Minnesota State Fair

By George W. Chambers

The 1959 Minnesota State Fair Guernsey Show, which was very ably judged by William S. Brooks of Paris, Ontario, on Tuesday, September 1, brought out 145 entries. The show was largely a Minnesota show, with the only outside herds being Meyer Guernsey Farm, Fargo, N. Dak., and Sherburne Prairie Farm, Rusk, Wisconsin. The winnings were well spread, with Elmer J. Wirt and Son, Lewiston, taking four blues, and three blues going to Carl E. Kehret, Austin, Spruce Shadows Farm, Minneapolis, and Hanks Brothers, Winnebago. F. J. Moore, Silver Lake, took two blues, and one each went to Allen D. Meyer, West Fargo, N. Dak., Chris Skaar, Hayward, and Bernard Wachholz and Sons, Winona.

Gene Hanks, a Future Farmer from Winnebago, had the grand champion cow for the second successive year, Oakvale S. Lenora. Spruce Shadows Farm, owned by James E. Kelley, Minneapolis, had the senior and grand champion bull, Mulhocaway B. Magistrate. This bull is owned jointly with Clinton J. Law, Mankato. Spruce Shadows also exhibited the junior champion female, Spruce Shadows Harriet, and the reserve grand champion cow, Alfanna B. Charity. Elmer J. Wirt and Son, Lewiston, showed a very attractive junior yearling bull, Maple Leaf Royal Lad, that was junior and reserve grand champion. In the district herd class, Southern Minnesota was first, Carver County, second, and Central Minnesota, third.

In the State 4-H Show, which was held on Saturday, September 5, Wayne Sommers, Berndale, had grand champion cow, Lilidon Golden Girl. In the State FFA Show, Gene Hanks, Winnebago, had the grand champion cow, Oakvale S. Lenora.

Minnesota's outstanding 4-H Club dairy member, and winner of top honors in 4-H livestock competition at the Minnesota State Fair, was Chrisy Skaar, Hayward. With this honor, Chrisy had to have an entry in the livestock exhibits, had to pass a rigid oral test given by University of Minnesota dairy specialists, and had to have an outstanding long-time record in 4-H dairy projects.

Following is a list of awards:

Senior and Grand Champion Bull

Mulhocaway B. Magistrate, Spruce Shadows Farm, Minneapolis, and Clinton J. Law, Mankato.

Junior and Reserve Grand Champion Bull

Maple Leaf Royal Lad, Elmer J. Wirt and Son, Lewiston.

Senior and Grand Champion Female

Oakvale S. Lenora, Gene Hanks, Winnebago.

Reserve Grand Champion Female

Alfanna B. Charity, Spruce Shadows Farm.

Junior Champion Female

Spruce Shadows Harriet, Spruce Shadows Farm.

Bull Calf, 4 Months and Under 12

1, Meyer Farm Jay, Meyer Guernsey Farm, West Fargo, N. Dak.; 2, Maple Leaf R. Lou, Elmer J. Wirt and Son; 3, Oakvale Milly's Hornet, Hanks Brothers, Winnebago.

Bull, 1 Year and Under 18 Months

1, Maple Leaf Royal Lad, Elmer J. Wirt and Son; 2, Rick's Star Curtiss, Donald H. Rick, Litchfield; 3, Pine Ridge F Polly's Supreme, Chris W. Skaar and Sons, Hayward.

Bull, 18 Months and Under 2 Years

1, Crestwood Masher, Carl E. Kehret and Sons, Austin; 2, Sherburne Prairie Aristotle, Sherburne Prairie Farm, Rusk, Wis.; 3, P. P. F. Footprint, Chris W. Skaar and Sons.

Bull, 2 Years and Under 3

1, Shamrock Le Butterfat, F. J. Moore, Silver Lake; 2, Spruce Shadows General Ike, Sherburne Prairie Farm; 3, P. P. Blend, Chris W. Skaar and Sons.

Bull, 3 Years and Over

1, Mulhocaway B. Magistrate, Spruce Shadows Farm and Clinton J. Law; 2, Indigo's King of Rosedale, Gene Hanks; 3, Meyer Farm Levity Colonel, Meyer Guernsey Farm.

Heifer Calf, 4 Months and Under 12

1, Grogan's K. Dixie, Carl E. Kehret and Sons; 2, Shamrock Le Calla, F. J. Moore; 3, Shamrock B Gem, F. J. Moore.

Heifer, 1 Year and Under 18 Months (Not in milk)

1, Spruce Shadows Harriet, Spruce Shadows Farm; 2, Oakvale King's Favorite, Hank sBrothers; 3, Oakvale King's Maureen, Hanks Brothers.

Heifer, 18 Months and Under 2 Years (Not in milk)

1, P. R. F. Flick, Chris W. Skaar and Sons; 2, Hilldale Marigold's Model, Wachholz Brothers, Stockton; 3, Spruce Shadows Gentle, Spruce Shadows Farm.

Cow, 2 Years and Under 3

1, Maple Leaf I. Sharon, Elmer J. Wirt and Son; 2, Hilldale B. L. Kayspot, Wachholz Brothers; 3, Maple Leaf Theodora, Elmer J. Wirt and Son.

Cow, 3 Years and Under 4

1, Woodcroft Clara, Carl E. Kehret and Sons; 2, Flying Horse G. R. Betsy, F. J. Moore; 3, Meadow View Graceful, Kenneth Ziemer and Son, Waltham.

Cow, 4 Years and Under 5

1, Alfanna B. Charity, Spruce Shadows Farm; 2, Maple Leaf A Lola, Elmer J. Wirt and Son; 3, Tinkle of Canaan View, Carl E. Kehret and Sons.

Cow, 5 Years and Over

1, Oakvale S. Lenora, Gene Hanks; 2, Zeitler's Prediction Eldorado, F. J. Moore; 3, Pine Knoll Maida, Spruce Shadows Farm.

Best Uddered Cow

1, Oakvale S. Lenora, Gene Hanks; 2, Alfanna B. Charity, Spruce Shadows Farm; 3, Meyer Farm Lady Linda, Meyer Guernsey Farm.

Junior Get of Sire

1, Hanks Brothers on get of Indigo's King of Rosedale; 2, F. J. Moore on get of McDonald Farms Le Varden; 3, Chris W. Skaar and Sons on get of Fairlawn Prince's Financier.

Get of Sire

1, F. J. Moore on get of McDonald Farms Le Varden; 2, Elmer J. Wirt and Son on get of Boulder Bridge Sir Royal; 3, Chris W. Skaar and Sons on get of Fairlawn Prince's Financier.

Produce of Dam

1, Wachholz Brothers on produce of Hilldale Coronation Donna; 2, Hanks Brothers on produce of Clover Glen Tribute's Millie; 3, Harold S. Olsen and Sons, Barnum, on produce of Green Hill's Lass Faith.

Best Three Females (Any age, bred and owned by exhibitor)

1, Elmer J. Wirt and Son; 2, Wachholz Brothers; 3, Hanks Brothers.

Dairy Herd

1, Elmer J. Wirt and Son; 2, Spruce Shadows Farm; 3, F. J. Moore.

District Herd

1, Southern Minnesota; 2, Carver County; 3, Central Minnesota.

Iowa State Fair

By George W. Chambers

Guernseys led all breeds in numbers at the 1959 Iowa State Fair, at Des Moines, with 220 head. The show was judged by Gerald Jenkins, owner of the Lookout Valley herd, Lake Geneva, Wisconsin. Gerald did an excellent job at his first approved show, which was judged on September 3.

Jo-Be Farm, Omaha, Nebr., owned by Joe P. Muller, had the senior and grand champion female, Jo-Be General's Innocence. The reserve senior and grand champion cow was Stede Wells Glow, exhibited by Harry and Robert Lage, Davenport. John Dayle Yoder, of Kalona, had both the junior and the reserve junior champion females, Tall Corn Betsy's Blossom and Tall Corn Curl's Phylis.

Last year's All-American two-year-old bull, McDonald Farms Odessa's Wirt, shown by Harry and Robert Lage, made an outstanding senior and grand champion bull. Tom Cooper Farm, Ardmore, Okla., had reserve senior and grand champion bull with their two-year-old, Cooper's Port's Henry. Tom Cooper Farm also had the junior champion bull, Gayoso View

Fame's Emory. John Dayle Yoder showed the reserve junior champion bull, Tall Corn Simon.

In the blue ribbon department, Tom Cooper Farm, Ardmore, Okla., led with five, taking the bull calf, senior yearling bull, two-year-old bull, two-year-old cow and produce of dam classes; John Dayle Yoder, Kalona, had four, taking the junior yearling bull, heifer calf, junior yearling heifer and junior get of sire classes; Harry and Robert H. Lage, Davenport, took the aged bull, three-year-old cow and aged cow classes; Bill Hitz, Polk City, had the first prize senior yearling heifer; Jo-Be Farm, Omaha, Nebr., took five blues, including the best udder, four-year-old cow, dairy herd, best three females and senior get of sire.

In the district herd class, District No. 3, which is the Davenport City area, took first, and District No. 6, the Des Moines area, was second.

Harry and Robert H. Lage were premier breeders, and Tom Cooper Farm, premier exhibitor.

Following is a list of awards:

SENIOR AND GRAND CHAMPION BULL
McDonald Farms Odessa's Wirt, Harry and Robert H. Lage, Davenport.

RESERVE SENIOR AND GRAND CHAMPION BULL
Cooper's Port's Henry, Tom Cooper Farm, Ardmore, Okla.

JUNIOR CHAMPION BULL
Gayoso View Fame's Emory, Tom Cooper Farm.

RESERVE JUNIOR CHAMPION BULL
Tall Corn Simon, John Dayle Yoder, Kalona.

SENIOR AND GRAND CHAMPION FEMALE
Jo-Be General's Innocence, Jo-Be Farm, Omaha, Nebr.

RESERVE SENIOR AND GRAND CHAMPION FEMALE
Stede Wells Glow, Harry and Robert H. Lage.

JUNIOR CHAMPION FEMALE
Tall Corn Betsy's Blossom, John Dayle Yoder.

RESERVE JUNIOR CHAMPION FEMALE
Tall Corn Curl's Phylis, John Dayle Yoder.

BULL CALF, 4 MONTHS AND UNDER 12
1, Cooper's Inmarlevi's Peerless, Tom Cooper Farm; 2, Geurkink's Count's Bobo, Tom Cooper Farm; 3, Stede Wells Ileen's Don, Harry and Robert H. Lage.

BULL, 1 YEAR AND UNDER 18 MONTHS
1, Tall Corn Simon, John Dayle Yoder; 2, Cooper's Inmarlevi's Beau, Tom Cooper Farm; 3, Cedar Crest Princess Dictator, Cedar Crest Farm, Woodbine.

BULL, 18 MONTHS AND UNDER 2 YEARS
1, Gayoso View Fame's Emory, Tom Cooper Farm; 2, Tall Corn Larry, John Dayle Yoder; 3, Lakeside S. Lad, Bonnie Novel Guernsey Farm, Washington.

BULL, 2 YEARS AND UNDER 3
1, Cooper's Port's Henry, Tom Cooper Farm; 2, Stede Wells Viceroy, R. D. and Douglas Wilson, St. Charles; 3, Elm Wood Bailey, Edwin G. Yedlik, Tipton.

BULL, 3 YEARS AND OVER
1, McDonald Farms Odessa's Wirt, Harry and Robert H. Lage; 2, Stede Wells Donnie, John Dayle Yoder; 3, Golden Greens Annabelle's Buoy, Robert E. Howell, Davenport.

HEIFER CALF, 4 MONTHS AND UNDER 12
1, Tall Corn Betsy's Blossom, John Dayle Yoder; 2, Cooper's Double's Marylee, Tom Cooper Farm; 3, Cedar Crest Prince's Henrietta, Cedar Crest Farm.

HEIFER, 1 YEAR AND UNDER 18 MONTHS (Not in milk)
1, Tall Corn Curl's Phylis, John Dayle Yoder; 2, Rosebud Farm McHallie, Rosebud Farm, Polk City; 3, Roberts Farm Royal's Foxy, Roberts Dairy, Elkhorn, Nebr.

HEIFER, 18 MONTHS AND UNDER 2 YEARS (Not in milk)
1, Rosebud Farm McLovely, Rosebud Farm; 2, Stede Wells Ileens Beauty, Harry and Robert H. Lage; 3, Cornlan Farm Cameo, Harvey W. Moeckly and Son, Polk City.

COW, 2 YEARS AND UNDER 3
1, Cooper's Port's Lucile, Tom Cooper Farm; 2, Rosebud Farm McPeggy, Rosebud Farm; 3, Winner Farm Primrose, Leo H. Orth and Sons, Waverly.

COW, 3 YEARS AND UNDER 4
1, Stede Wells Glow, Harry and Robert H. Lage; 2, Cooper's Port's Matilda, Tom Cooper Farm; 3, Green Valley Nora's Vanity, Cedar Crest Farm.

COW, 4 YEARS AND UNDER 5
1, Jo-Be General's Innocence, Jo-Be Farm; 2, Wilson's Warmetta, R. D. and Douglas Wilson; 3, Stede Wells Margo, Harry and Robert H. Lage.

COW, 5 YEARS AND OVER
1, Dennis Farms Fore Delight, Harry and Robert H. Lage; 2, Stede Wells Melissa, Harry and Robert H. Lage; 3, Jo-Be Dude's Gardenia, Jo-Be Farm.

BEST UDDERED COW
1, Jo-Be General's Innocence, Jo-Be Farm; 2, Rosebud Farm McLovely, Rosebud Farm; 3, Cooper's Port's Lucile, Tom Cooper Farm.

JUNIOR GET OF SIRE
1, John Dayle Yoder on get of Stede Wells Donnie; 2, Rosebud Farm on get of McDonald Farms Fore Ruler; 3, Tom Cooper Farm on get of Cooper's Inmarlevi.

GET OF SIRE
1, Jo-Be Farm on get of Jo-Be's Kadis General; 2, Harry and Robert H. Lage on get of McDonald Farms Don's Recruit; 3, Tom Cooper Farm on get of Port Mar Piper.

PRODUCE OF DAM
1, Tom Cooper Farm on produce of Cooper's Indowment's Matilda; 2, Rosebud Farm on produce of Boulder Bridge Tanager; 3, Harry and Robert H. Lage on produce of Stede Wells Mag.

BEST THREE FEMALES
1, Jo-Be Farm; 2, Harry and Robert H. Lage; 3, Rosebud Farm.

DAIRY HERD
1, Jo-Be Farm; 2, Harry and Robert H. Lage; 3, Rosebud Farm.

DISTRICT HERD
1, District 3; 2, District 6.

PREMIER BREEDER
Harry and Robert H. Lage.

PREMIER EXHIBITOR
Tom Cooper Farm.

Nebraska State Fair

BY GEORGE W. CHAMBERS

THE 1959 Nebraska State Fair Guernsey Show, which was judged on Wednesday, September 2, brought out the usual large, strong show. There were 139 head, which included three out-of-state herds, Tom Cooper Farm, Ardmore, Okla.; Stede Well Farm, owned by Robert Lage, Davenport, Iowa, and Cedar Crest Farm, owned by J. W. Mullenix and Son, Woodbine, Iowa. The show was judged by Ernest Berousek, of Oklahoma A. and M., who did his usual very efficient and accurate job.

Skyline Farm, owned by O. H. and Lawrence Liebers, Lincoln, had senior and grand champion female, their outstanding aged cow, Skyline Lee's Dawn. Junior champion female honors went to Joyce Eisenhauer, a 4-H girl from Fairbury. The heifer, Sharon Maples Doria, was won by Joyce in the statewide Guernsey quiz contest, which was sponsored by the state dairy extension service and the Cooper Foundation. McDonald Farms Odessa's Wirt, last year's All-American two-year-old bull, made an outstanding senior and grand champion, exhibited by Harry and Robert H. Lage, Davenport, Iowa. The junior champion bull, Skyline Lee's Comet, was bred and exhibited by Skyline Farm

Skyline Farm was the heaviest winner of blue ribbons, with seven, Robert Lage took four, and Tom Cooper Farm had three. One each went to J. W. Mullenix and Son, Joyce Eisenhauer, Sharon Maule, Omaha, and Roberts Dairy, Elkhorn.

Following is a list of awards:

SENIOR AND GRAND CHAMPION BULL
McDonald Farms Odessa's Wirt, Harry and Robert H. Lage, Davenport, Iowa.

JUNIOR CHAMPION BULL
Skyline Lee's Comet, Skyline Farm, Lincoln.

SENIOR AND GRAND CHAMPION FEMALE
Skyline Lee's Dawn, Skyline Farm.

JUNIOR CHAMPION FEMALE
Sharon Maples Doria, Joyce Eisenhauer, Fairbury.

BULL CALF, 6 MONTHS AND UNDER 12
1, Geurkink's Count's Bobo, Tom Cooper Farm, Ardmore, Okla.; 2, Skyline Lee's Master, Skyline Farm; 3, Cooper's Inmarlevi's Peerless, Tom Cooper Farm.

BULL, 1 YEAR AND UNDER 18 MONTHS
1, Cedar Crest Prince's Dictator, J. W. Mullenix and Son, Woodbine, Iowa; 2, Cooper's Inmarlevi's Beau, Tom Cooper Farm; 3, Jo-Be Hallmark's Monitor, Jo-Be Farm, Omaha.

BULL, 18 MONTHS AND UNDER 2 YEARS
1, Skyline Lee's Comet, Skyline Farm; 2, Gayoso View Fame's Emory, Tom Cooper Farm; 3, McDonald Farms Jolly Apollo, Roberts Dairy, Elkhorn.

BULL, 2 YEARS AND UNDER 3
1, Cooper's Ports Henry, Tom Cooper Farm.

BULL, 3 YEARS AND OVER

1, McDonald Farms Odessa's Wirt, Harry and Robert H. Lage; 2, Roberts Farm Prince Chico, Roberts Dairy.

HEIFER CALF, 6 MONTHS AND UNDER 12

1, Sharon Maples Doria, Joyce Eisenhauer; 2, Cooper's Doubles Marylee, Tom Cooper Farm; 3, Skyline Lee's Pride, Skyline Farm.

HEIFER, 1 YEAR AND UNDER 18 MONTHS

1, Stede Well's Lola, Harry and Robert H. Lage; 2, Cooper's Inmarlevi's A. Mary, Tom Cooper Farm; 3, Roberts Farm Royal's Foxy, Roberts Dairy.

HEIFER, 18 MONTHS AND UNDER 2 YEARS

1, Skyline Banner Ardela, Skyline Farm; 2, Cedar Grove Phil's Penny, Tom Chapman, North Bend; 3, Roberts Farm Royal's Katherine, Roberts Dairy.

COW, 2 YEARS AND UNDER 3

1, Chesterluck Ver's Princess, Sharon Maule, Omaha; 2, Cooper's Inmarlevi's Iris, Tom Cooper Farm; 3, Roberts Farm Colonel's Kathy, Roberts Dairy.

COW, 3 YEARS AND UNDER 4

1, Cooper's Port's Matilda, Tom Cooper Farm; 2, Stede Well's Glow, Harry and Robert H. Lage; 3, Stede Well's Jenny, Harry and Robert H. Lage.

COW, 4 YEARS AND UNDER 5

1, Stede Well's Ileen, Harry and Robert H. Lage; 2, Stede Well's Margo, Harry and Robert H. Lage; 3, Jo-Be General's Innocence, Jo-Be Farm.

AGED COW

1, Skyline Lee's Dawn, Skyline Farm; 2, Imig Farms Jolly Hale Spot, Imig Farms, Seward; 3, Golden Hills L. Sally, Roberts Dairy.

BEST UDDERED COW

Skyline Lee's Dawn, Skyline Farm.

JUNIOR GET OF SIRE

1, Skyline Farm on get of McDonald Farms Le Skyline; 2, Roberts Dairy on get of Fairlawn Peer's May Royal; 3, Tom Cooper Farm on get of Cooper's Inmarlevi.

SENIOR GET OF SIRE

1, Harry and Robert H. Lage on get of McDonald Farms Don's Recruit; 2, Skyline Farm on get of McDonald Farms Le Skyline; 3, Jo-Be Farm on get of Jo-Be Kadi's General.

PRODUCE OF DAM

1, Skyline Farm on produce of Stringtown Twilight; 2, Harry and Robert H. Lage on produce of Stede Well's Mag; 3, Imig Farms on produce of St. Albans Glamour Hale Spot A.

BEST THREE FEMALES

1, Skyline Farm; 2, Harry and Robert H. Lage; 3, Tom Cooper Farm.

DAIRY HERD

1, Roberts Dairy; 2, Jo-Be Farm; 3, Skyline Farm.

DISTRICT HERD

1, District 1; 2, Platte Valley.

Ohio State Fair

BY M. L. DAWDY

OHIO livestock people enthusiastically point with pride to the Ohio State Fair, which they believe to be the largest livestock show of any State Fair or comparable exposition in the world. Indeed, to challenge this assumption, any other Fair interests would need the backing of several thousands of head of livestock, including from 1,500 to 1,800 head of dairy cattle alone Ohio Guernsey breeders can justly take pride in their contribution to this show, for year in and year out they account for a fourth to a fifth of the dairy entries, to apparently make it the unchallenged largest Guernsey show in the nation at the State level, as well as at the National level.

The 1959 version, September 1 and 2, at Columbus, judged by Dean Gordon M. Cairns, College Park, Md., on a second year repeat performance, was another record show. The 364 head actually counted through the ring was the second largest show ever held in Ohio, exceeded by only five head of the 369 head in both 1952 and 1957. Another significance to this number is that all but 25 head were Ohio-owned cattle, with only Darius Kingen and Son, Muncie, Ind., and John Krauter, Lee-Kra Farm, New Paris, Ind., representing out-of-state exhibitors.

The Futurity

The highlight of the Guernsey show, both in anticipation and performance, was the unfolding of the third Ohio Guernsey Futurity for two-year-olds, at 12:00 noon, on September 1. The success of the Ohio Futurity has been phenomenal since it was first proposed in a Board meeting back in 1954 by Dr. J. L. McKitrick, and the first one held at the 1957 show. Limited to Ohio-owned and maintained two-year-olds, the Guernsey Futurity exceeds in size four other breed Futurities held at Ohio, that include National participation. It is the largest two-year-old Futurity in any State, for any breed. The largest ingredient for its success is breeder participation for the purse, for each Futurity has been $1,250, $1,750 and $2,000, respectively. Secondly, the program was soundly set up by the original committee, and still operates that way, and the Futurity Committee and the Ohio G. B. A. promote the program, making breeders conscious the Futurity exists. A third contributing factor is the participation of junior members, especially through the Ohio Heifer Project Sale, where each calf sold is automatically entered in the future Futurity, and a large number of the new owners maintain the eligibility. Lastly, and the most motivating force, the result of good breeder participation, to whet the competitive appetite, is a good-sized purse, with 20 per cent riding on first place and the balance prorated for 30 places. The Futurity committee, consisting of Gail Heifner, Sullivan; Arthur Hansen, Bellevue; Emerson Mizer, Cadiz; Jack Oelker, Urbana, and Anson B. Smith, Hilliards, with Howard R. Davis, secretary of the Ohio G. B. A., and Dr. J. L. McKitrick, Dublin, who conceived the idea, has made a good, sound promotional program a reality.

The first nomination for this year's Futurity was due April, 1958, followed by the second nomination in November, 1958, and the final nomination June 30, 1959, at which time 73 heifers maintained eligibility. No less than 50 head arrived at the Fairgrounds, and 47 finally entered the ring to vie for the 30 monies totalling $2,000 ($750 of which was contributed by the Ohio State Fair) and paid at the end of the class to each exhibitor by Howard R. Davis, of the Ohio Guernsey Breeders Association.

The two previous Futurities had been placed by a committee of judges. This year, however, the open show judge was assigned to handle it alone and, with as much as $30-$200 difference riding on one placing, the tension on Judge Cairns and the showmen alike was not alleviated by the 50

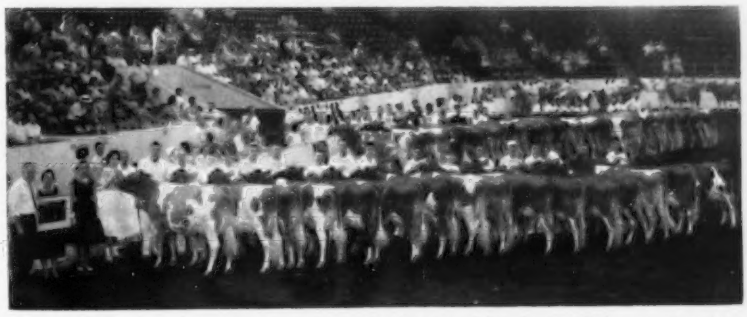

Ohio Guernsey Futurity Class as placed. Left to right, Gordon Cairns, judge; Mrs. Robert Terhune; Carol Garlinghouse, Guernsey Queen, and Lois Jean Hansen, holding her winner, Gray Haven Clara's Candy.

CHAMPIONS

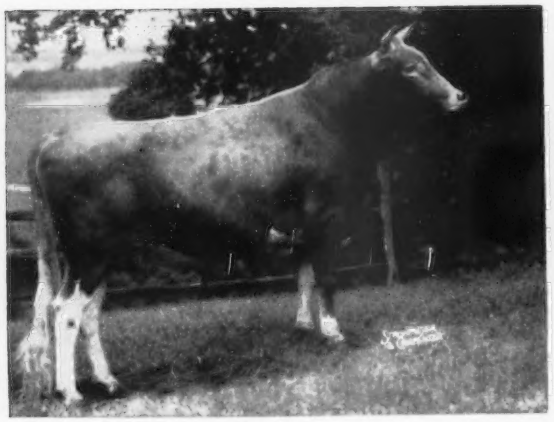

Mulhocaway B. Magistrate, senior and grand champion bull at the Minnesota State Fair, owned by Spruce Shadows Farm, Minneapolis, and Clinton J. Law, Mankato, Minn.

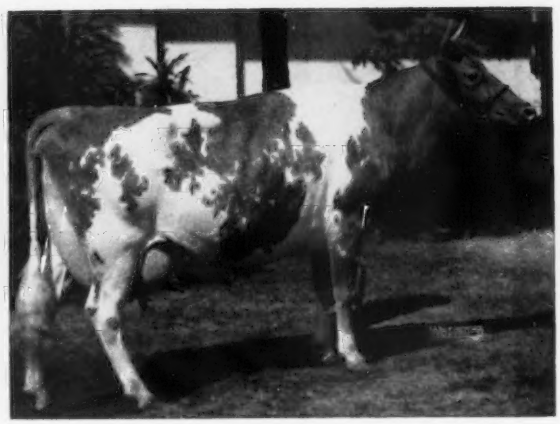

Oakvale S. Lenora, senior and grand champion female at the Minnesota State Fair, owned by Gene Hanks, Winnebago, Minn.

Maple Leaf Royal Lad, junior and reserve grand champion bull at the Minnesota State Fair, owned by Elmer J. Wirt and Son, Lewiston, Minn.

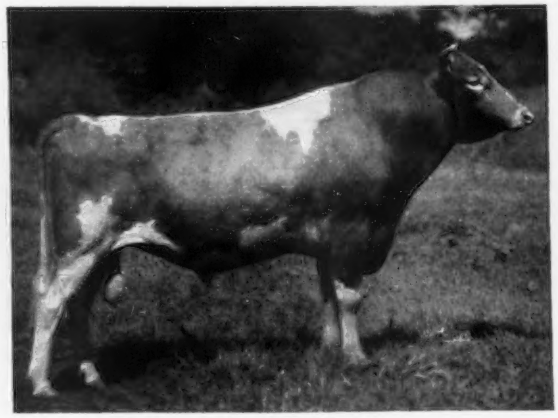

McDonald Farms Odessa's Wirt, senior and grand champion bull at the Iowa and Nebraska State Fairs, owned by Harry and Robert H. Lage, Davenport, Iowa.

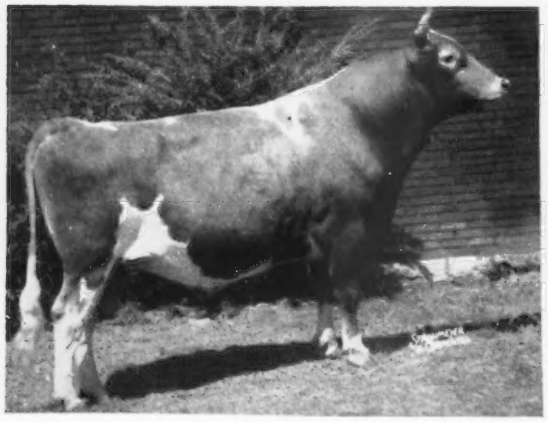

McDonald Farms Royal Wallace, senior and grand champion bull at the Ohio State Fair, owned by Howard Paxson and Son, Fairborn, Ohio.

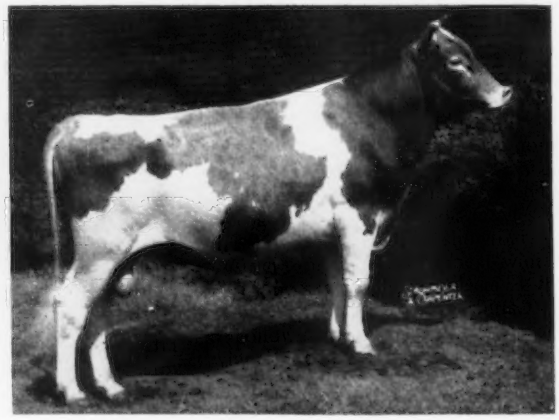

Franchester Model's Dictator, reserve senior and grand champion bull at the Ohio State Fair, owned by Wilbur McCabe and Son, Greenville, Ohio.

CHAMPIONS

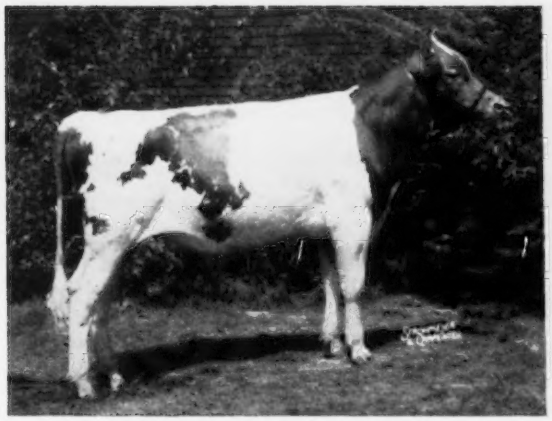

Ansmil D. Frank, junior champion bull at Ohio and Indiana State Fairs, owned by Anson B. Smith, Columbus, Ohio.

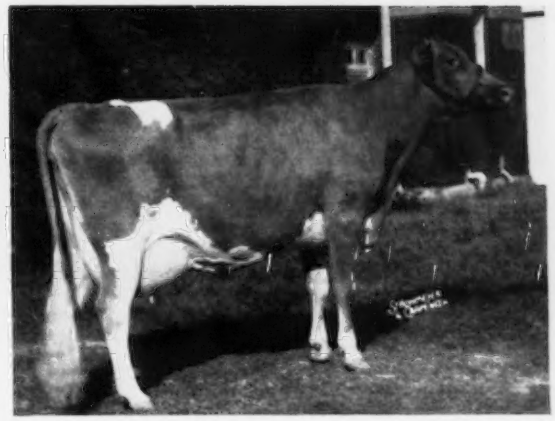

Henslee Farms K. Naomi, senior and grand champion female at the Indiana, Kentucky and Ohio State Fairs, owned by John Krauter, New Paris, Ind.

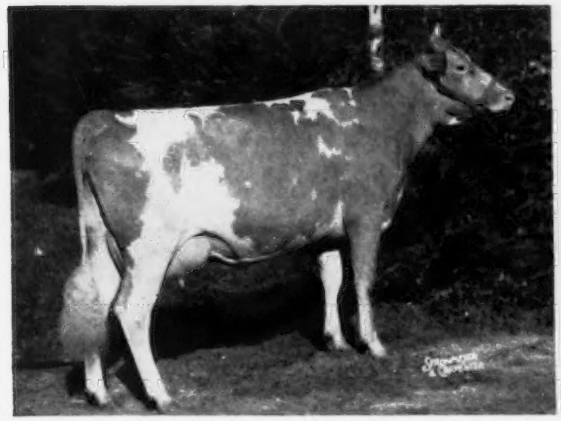

Gray Haven Clara's Candy, reserve senior and grand champion female at Ohio State Fair, owned by Arthur and Lois Jean Hansen, Bellevue, Ohio.

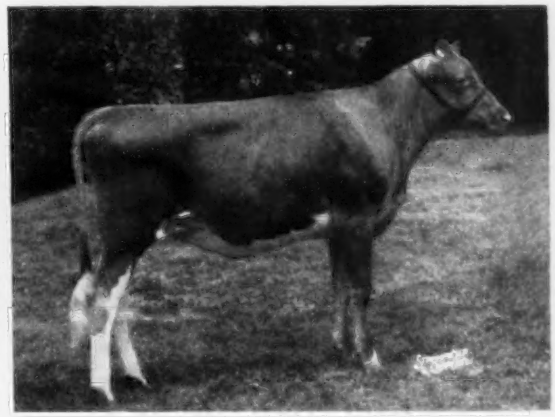

Brooknill R. B. Jolice, reserve junior champion female at Ohio State Fair, owned by Anson B. Smith, Columbus, Ohio.

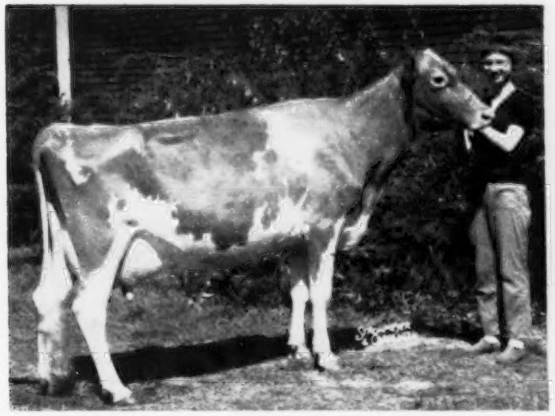

Mississinewa Farms A. Lorna, senior and grand champion of the Ohio State Fair 4-H Show, and owner, Dana K. Stocksdale, Union City, Ind.

First prize get of Coldspring's B. V. Model, shown by Charles B. Bolton, West Salem, Ohio, at the Ohio State Fair.

degree temperature that prevailed. The first peak of excitement came when the first screening of five heifers was pulled into the center of the ring. To these showmen, Ted Smith, Lois Jean Hansen, Gail Heifner, William Ayars and Don Klamfoth, there must have been varying images of the "cash register" as the five heifers were fitted together in various combinations. Then followed a tentative line-up and 42 other heifers to be sorted before the final parade (an hour and a half having elapsed from the time they entered the ring), to be led by Gray Haven Clara's Candy, shown by Arthur and Lois Jean Hansen, Bellevue, followed by Ka Wa Design Angeline, shown by Anson B. Smith, Hilliards; Villa Way Dilly, shown by Gail Heifner and James Richards, Sullivan; Woodside D. Beth, shown by John and J. H. Ayars, Mechanicsburg (this heifer having been purchased as a calf in the first State Junior Project Sale), and Maple Lawn F. Amber's Pat, shown by Donald Klamfoth, Canal Winchester. To Arthur and Lois Jean Hansen this was a repeat performance in winning the second consecutive Futurity. To make it more complete, this year's winner was a maternal sister to last year's winner, their dam being Gray Haven Argo's Candy.

Mrs. Robert Terhune, wife of Ohio's Director of Agriculture, presented the owners with a large, full color, framed picture of the winning animal to join a similar award for her sister, by courtesy of the Futurity committee, and also the trophy for the best two-year-old, owned and bred by exhibitor, the courtesy of the Central Ohio Breeding Association at Columbus and the Northern Ohio Breeders Co-Op at Tiffin.

OPEN SHOW

Nine different exhibitors divided the 20 blue ribbons and 20 different exhibitors figured in the first three places. Anson B. Smith, Ansmil Farms, Hilliards, took the most blues, with five, plus five reds and three whites, to be premier exhibitor. Arthur Hansen, Gray Haven Farm, Bellevue, with five blues and four reds, was premier breeder for the third time in four years. John Krauter, Lee-Kra Farm, New Paris, Ind., had four blues and four reds, while Darius Kingen and Son, Kingendale Farm, Muncie, Ind., took two, and one each went to Harold Oelker, Urbana; Wilbur McCabe and Son, Greenville; Howard Paxson and Son, Cloverbrook Farm, Fairborn; Charles B. Bolton, Franchester Farms, West Salem, and Nancy Jane Fielder, Plainview Guernsey Farm, Quincy.

Heading the 317-head female show as first aged cow, and senior and grand champion, was Henslee Farms K. Naomi for John Krauter. Fresh only a few hours with a bull calf, she was taking on her old form which had made her grand champion at numerous shows a year ago. Teamed with her three-year-old maternal sister, out of Henslee Farms G. Nona, they were also successful in winning the produce of dam class over Art Hansen's pair of double Futurity winners out of Gray Haven Argo's Candy.

The four-year-old class brought together three previous winners, including last year's grand champion three-year-old; the winner of the 1958 National three-year-old Futurity, and the Reserve All-American two-year-old in 1957. In the final line-up, Manor Lodge Pete's Pansy had won her class three out of four starts at Ohio since a senior yearling for Kingendale Farm; Franchester Saturn's Janice, needing a little more length of leg, was in second for Meade Farnham and Son, Edgerton, and Llan Fair F. Julietta was in third for Ansmil Farm.

Gray haven Royal Connie, last year's two-year-old Futurity winner, headed the three-year-old class and, as already indicated, her maternal sister, Gray Haven Clara's Candy, headed this year's Futurity and also the open two-year-old class, which included a total of 67 head through the ring, a good barometer of the impact of the two-year-old Futurity. "Clara's Candy" was also reserve senior and grand champion female. Nancy Jane Fielder collected her blue in the class for cows 10 years and over with Belle-Aire Doris, to complete the milking classes.

Kingendale Doug's Lass, consigned to the 1959 Indiana Fall Sale, headed the 52 head of senior yearlings and went on to be junior champion. The reserve junior champion came from the junior yearling class, Brooknill R. B. Jolice, shown by Ansmil Farm. Ansmil Farm also headed the first senior heifer calf class with Ansmil D. Pearlette. Henslee Farms V. Charlene headed the junior class for John Krauter, New Paris, Indiana. Lee-Kra Farm had the first junior get of sire, by Henslee Farms Schneiderman, over the quartet by McDonald Farms Royal Zebo, shown by Mrs. Hazel Beach, London.

The 47 bulls shown brought back some familiar performers. McDonald Farms Royal Wallace repeated as senior and grand champion bull, this year as an aged bull, for Howard Paxson and Son, Fairborn. Franchester Model's Dictator, last year's junior champion, has won since a calf and repeated this year as a two-year-old to be reserve senior and grand champion for Wilbur McCabe and Son, Greenville. Ansmil D. Frank won the bull calf class for Anson B. Smith and the junior champion banner. His paternal brother, Ansmil D. Duke, headed the junior yearling bull class for Ansmil but could not overcome Gray Haven Lad's Pioneer, the winning senior yearling, shown by Arthur Hansen and William Barnhart, Canal Winchester, for the reserve junior championship banner.

The remaining group classes were well scattered. Anson B. Smith headed the dairy herd class over Arthur Hansen, who came back to win the three best females bred by exhibitor. Charles B. Bolton, Franchester Farm, won the senior get of sire class with the offspring of Coldspring's B. V. Model to receive from Cliff Wilson of COBA the trophy awarded by the Central Ohio Breeding Association and the Northern Ohio Breeders Co-Op for the best senior get of sire. Harold Oelker, Urbana, was successful in collecting the blue in the two-generation class, of a dam and a daughter pair, with 10-year-old Oelker Footprint Joy, and her six-year-old daughter, Oelker's Noble Joy.

Eight district herds were shown, headed by the North Central District, followed by the South Central District and Champaign County.

The Ohio G. B. A. presented a set of steak knives to the owner of the highest placing animal, in each class, bred and owned by an Ohio exhibitor. An Ohio Guernsey Queen was also on hand each day. Miss Carol Garlinghouse, Marysville, presided the first day, and Miss Miriam Butler, Trumbull County, presided the second day. Both young ladies have been active in 4-H work with Guernsey projects.

A Guernsey get-together in the form of a chicken barbecue was held following the first day's show.

Following is a list of awards:

SENIOR AND GRAND CHAMPION BULL
McDonald Farms Royal Wallace, Howard Paxson and Son, Fairborn.

RESERVE SENIOR AND GRAND CHAMPION BULL
Franchester Model's Dictator, Wilbur McCabe and Son, Greenville.

JUNIOR CHAMPION BULL
Ansmil D. Frank, Anson B. Smith, Columbus.

RESERVE JUNIOR CHAMPION BULL
Gray Haven Lad's Pioneer, Arthur Hansen, Bellevue.

SENIOR AND GRAND CHAMPION FEMALE
Henslee Farms K. Naomi, John Krauter, New Paris, Ind.

RESERVE SENIOR AND GRAND CHAMPION FEMALE
Gray Haven Clara's Candy, Arthur and Lois Jean Hansen, Bellevue.

JUNIOR CHAMPION FEMALE
Kingendale Doug's Lass, Darius Kingen and Son, Muncie, Ind.

RESERVE JUNIOR CHAMPION FEMALE
Brooknill R. B. Jolice, Anson B. Smith.

BULL CALF, 4 MONTHS AND UNDER 12
1, Ansmil D. Frank, Anson B. Smith; 2, Lee Kra Farms Geronimo, John Krauter; 3, Henslee Farms O Master, John Krauter.

BULL, 1 YEAR AND UNDER 18 MONTHS
1, Ansmil D. Duke, Anson B. Smith; 2,

Ver Dell Sentinet Pines T., Jack C. Foust and Donald L. Barger, Urbana; 3, Henslee Farms V. Victor, John Krauter.

BULL, 18 MONTHS AND UNDER 2 YEARS

1, Gray Haven Lad's Pioneer, Arthur Hansen; 2, Henslee Farms V. Nerako, John Krauter; 3, Oelker's H. Pioneer, Harold Oelker, Urbana.

BULL, 2 YEARS AND UNDER 3

1, Franchester Model's Dictator, Wilbur McCabe and Son; 2, Lauxmont Explorer, W. F. Anderson and W. W. Hanna, Urbana; 3, Maple Lawn Flash's Freddie, Donald L. Klamfoth, Canal Winchester.

BULL, 3 YEARS AND OVER

1, McDonald Farms Royal Wallace, Howard Paxson and Son; 2, Gray Haven Jester's Constant, Howard and Arthur W. Hansen, Bellevue; 3, Hayes Acres Royal Honor, W. F. Anderson and W. W. Hanna.

JUNIOR HEIFER CALF

1, Henslee Farms V. Charlene, John Krauter; 2, Ansmil P. Lovely Finger, Anson B. Smith; 3, Oelker's H. L. Ann, Harold Oelker.

SENIOR HEIFER CALF

1, Ansmil D. Pearlette, Ted A. Smith, Columbus; 2, Lee-Kra Farms S. Belinda, John Krauter; 3, Millcreek Lady Dallie, G. W. Low, Marysville.

HEIFER, 1 YEAR AND UNDER 18 MONTHS (Not in milk)

1, Brooknill R. B. Jolice, Anson B. Smith; 2, Henslee Farms V. Duchess, John Krauter; 3, Lee-Kra Farms S. Shirley, Lawrence Leer, New Paris, Ind., and John Krauter.

HEIFER, 18 MONTHS AND UNDER 2 YEARS (Not in milk)

1, Kingendale Doug's Lass, Darius Kingen and Son; 2, Darby Vale C Donita, Donald F. Elliott and Family, Galloway; 3, LushActres Hermes Haisie, Anson B. Smith.

FUTURITY CLASS (2-year-olds)

1, Gray Haven Clara's Candy, Arthur and Lois Jean Hansen; 2, Ka Wa Design Angeline, Anson B. Smith; 3, Villa Way Dilly, Gail E. Heifner and James Richards, Sullivan.

COW, 2 YEARS AND UNDER 3

1, Gray Haven Clara's Candy, Arthur and Lois Jean Hansen; 2, Ka Wa Design Angeline, Anson B. Smith; 3, Villa Way Dilly, Gail E. Heifner and James Richards.

COW, 3 YEARS AND UNDER 4

1, Gray Haven Royal Connie, Arthur Hansen; 2, Wildwood Run Magic Pearl, Anson B. Smith; 3, Franchester Model's Majesty, Charles B. Bolton, West Salem.

COW, 4 YEARS AND UNDER 5

1, Manor Lodge Pete's Pansy, Darius Kingen and Son; 2, Franchester Saturn's Janice, Meade Farnham and Son, Edgerton; 3, Llan Fair F. Julietta, Anson B. Smith.

COW, 5 YEARS AND OVER

1, Henslee Farms K. Naomi, John Krauter; 2, Ansmil Lucky Lena, Anson B. Smith; 3, Ronda's Peggy Jean, Anson B. Smith.

GRANDMA CLASS

1, Belle-Aire Doris, Nancy Jane Fielder, Quincy; 2, Opekasit Nero's Olive, Leroy Lindley and Gordon Smith, Hamilton; 3, Kingendale Levity Lew, Darius Kingen and Son.

JUNIOR GET OF SIRE

1, John Krauter on get of Henslee Farms Schneiderman; 2, Mrs. Hazel H. Beach, London, on get of McDonald Farms Royal Zebo; 3, Arthur Hansen on get of Gray Haven Valor's Lad.

GET OF SIRE

1, Charles B. Bolton on get of Coldspring's B. V. Model; 2, Leroy Lindley and Gordon Smith on get of Welcome In Chum's Valor; 3, Mrs. Hazel H. Beach on get of McDonald Farms Pert Richard.

PRODUCE OF DAM

1, John Krauter on produce of Henslee Farms G. Nona; 2, Arthur Hansen on produce of Gray Haven Argo's Candy; 3, Henry Conklin and Sons, Inc., Plain City, on produce of Broadview Cinderella Belle.

BEST THREE FEMALES (Any age, bred and owned by exhibitor)

1, Arthur Hansen; 2, Charles B. Bolton; 3, Gail E. Heifner and James Richards.

TWO GENERATION CLASS OF DAM AND DAUGHTER

1, Harold Oelker; 2, Arthur Hansen; 3, Mrs. Hazel H. Beach.

DAIRY HERD

1, Anson B. Smith; 2, Arthur Hansen; 3, Darius Kingen and Son.

DISTRICT HERD

1, North Central; 2, South Central; 3, Champaign County.

PREMIER BREEDER

Arthur Hansen.

PREMIER EXHIBITOR

Anson B. Smith.

JUNIOR SHOW

ONE hundred five head in the 4-H division and 40 head in the FFA, for a total of 145 head, made up the 1959 Ohio Junior Guernsey Show on August 31. All breeds, starting with Guernseys, were judged by Clyde Chappell, University of Tennessee, Knoxville, to again give the Ohio Junior Show a very satisfactory job of judging.

In the 4-H division, the first place aged cow, and senior and grand champion, repeated from last year and was Mississinewa Farms A. Lorna, shown by Dana Stocksdale, Union City, Indiana. Even stronger than last year, she has the balance of udder, scale and dairy character to be desired. The reserve senior and grand champion was the first place two-year-old, Gray Haven Clara's Candy, shown by Lois Jean Hansen, Bellevue. The strength of heart and udder of this heifer had her destined one day later to win the Ohio two-year-old Futurity, the class of 67 two-year-olds in the open show, and to be reserve grand champion of the open show. Second to her was another sharp, upstanding two-year-old, Cedarbrook Colonel Gleam, shown by Sharon K. Prior, Gambier, that came out of the first Ohio Junior Calf Sale. The junior champion female came from the junior yearling class in the form of a great front-ended heifer, smooth and good on her legs, Shawnee Valeta, exhibited by James S. Outland, Huntsville. Carolyn Elliot, Galloway, exhibited the first place senior yearling, Darby Vale C. Donita, a big, straight, strong, springing heifer. In the senior calf class, Larr-Fer Farm Jane, exhibited by Albert Ferguson, Cedarville, was smoother in the shoulder and front end than the good-hearted and legged calf, Millcreek Lady Grena, shown by Carol Laucher, Marion. Nancy Jane Fielder, Quincy, led the junior heifer calf class with Belle-Aire Doris's Dawn, a full-aged calf, with more rib and heart than the second place calf, Avalon Transfer Laura, shown by Keith Harville, New Milford.

In the FFA division, the grand champion was also a repeat from last year, Land-of-Living Anniebelle, shown by John Ayars, Mechanicsburg. Milking heavily, she is one of the headliner consignments in the Ohio Classic Sale. Another entry of John Ayars stood second, Land-of-Living Jessie, also a good milking cow but not with quite the sharpness and upstandingness of the first. The second cow was named reserve grand champion of the FFA show. Making a clean sweep of the milking classes, John Ayars also brought out the first and second place two-year-olds. The winning heifer, Woodside D. Beth, the following day went on to stand fourth in the strong Ohio two-year-old Futurity. This heifer was also acquired through the Ohio Junior Heifer Sale as a calf.

Harry Bouton, Mt. Vernon, likewise made a clean sweep of the FFA junior classes. Kokosing's High Olga had the dairyness and shoulder to top the senior yearling class; Kokosing's Defender Beauty headed a light junior yearling class, and Kokosing's Phil's Patsy, a sharp, upstanding calf, led the senior calf class.

Seven county herds were shown, won by Knox County, followed by Champaign, Logan, Fulton and Seneca Counties. These seven county herds divided $100 in premium money awarded by the Ohio Guernsey Breeders' Association.

The showmanship contest is divided in this show into two divisions, one for youngsters under 14 years of age in the junior section, and the other for youngsters over 14 in the senior section. The finalists are selected by an unnamed committee during the regular show. In the junior section, Norma Jean Swaisgood, Helena, was top showman, followed by Karen Sue Mount, Buford, and Lowell Askins, Powell. James Outland, Huntsville, was top senior showman, followed by Harry Bouton, Mt. Vernon, and Nancy Jane Fielder, Quincy.

In addition to the County Herd premium, jackets were awarded by the Ohio G. B. A. to the exhibitors of the grand champion animals in the 4-H and the FFA divisions, and to the first and second place winner in each showmanship class.

Following is a list of awards:

4-H Show

SENIOR AND GRAND CHAMPION FEMALE

Mississinewa Farms A. Lorna, Dana Stocksdale, Darke County.

RESERVE SENIOR AND GRAND CHAMPION FEMALE

Gray Haven Clara's Candy, Lois Jean Hansen, Seneca County.

JUNIOR CHAMPION FEMALE

Shawnee Valeta, James S. Outland, Logan County.

JUNIOR HEIFER CALF

1, Belle-Aire Doris's Dawn, Nancy Jane

CHAMPIONS

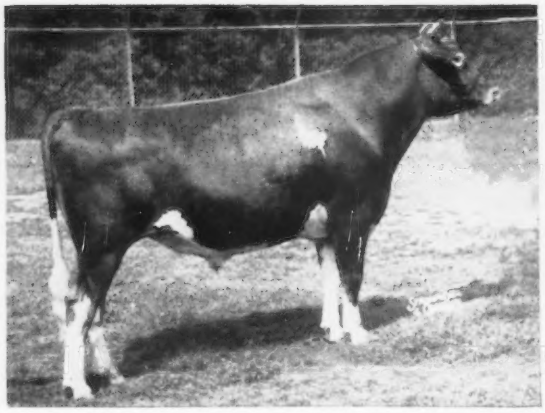

Green Bottom K. Secret's Duke, senior and grand champion bull at the Maryland State Fair, owned by Green Bottom Farm, Hagerstown, Md.

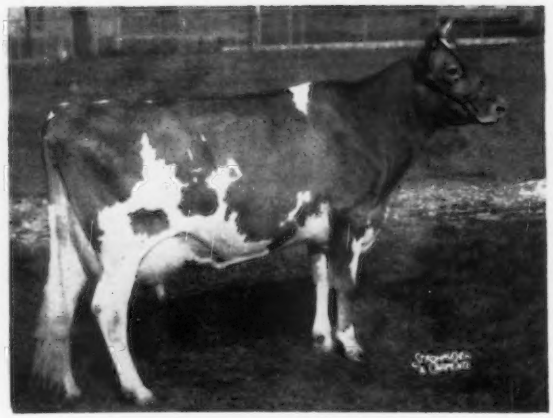

Dumar Farm P. H. Lilian, senior and grand champion female at the Maryland State Fair, owned by George W. Snyder, St. Johns, Pa.

Wandamere Miracle Defender, senior and grand champion bull at the Oregon State Fair, owned by M. C. Fleming, Boring, Oregon.

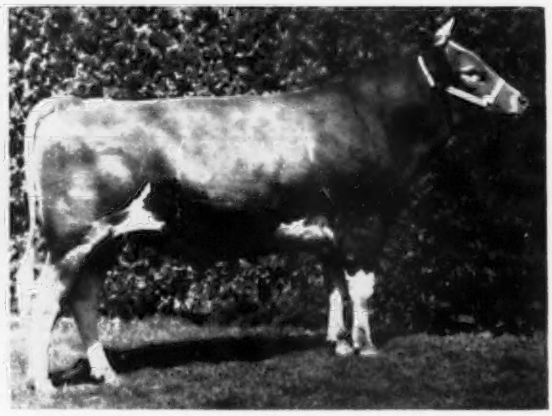

Westlynn King's Louie, reserve grand champion bull at the Oregon State Fair, owned by Joe Pritzl, Fruitland, Idaho.

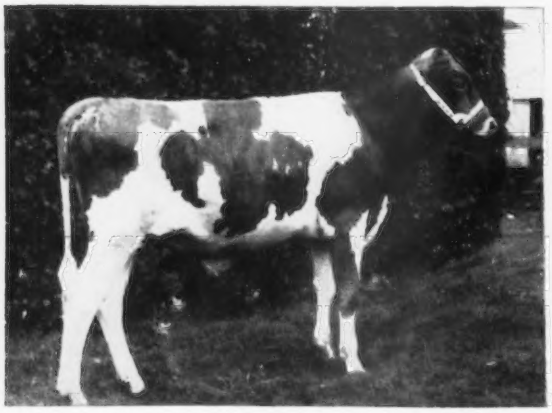

Shiloah L. Anthony, junior champion bull at the Oregon State Fair, owned by Wilson Allen, Bend, Oregon.

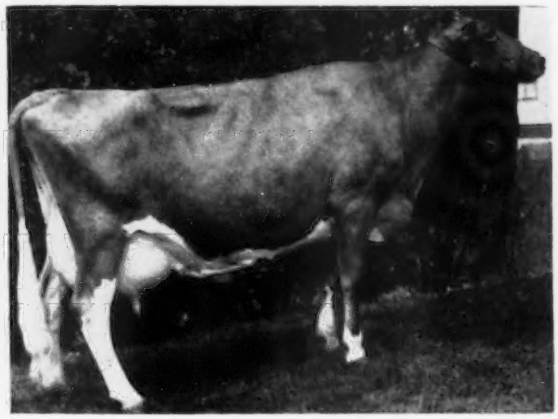

Wilsona Farms Red Wing, senior and grand champion female at the Oregon State Fair, owned by Hans Leuthold, Tillamook, Oregon.

CHAMPIONS

Valley View Defender's Delight, reserve grand champion female at the Oregon State Fair, owned by M. C. Fleming, Boring, Oregon.

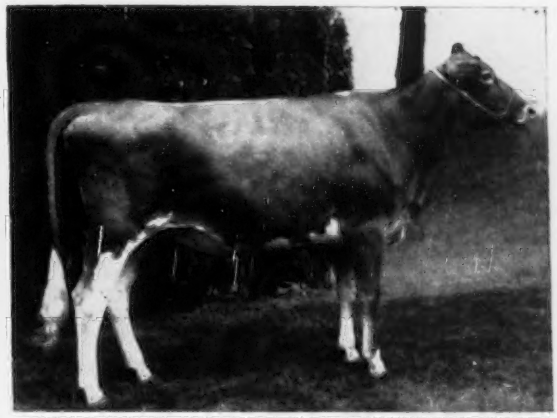

Valley View Defender's Linda, junior champion female at the Oregon State Fair, owned by M. C. Fleming, Boring, Oregon.

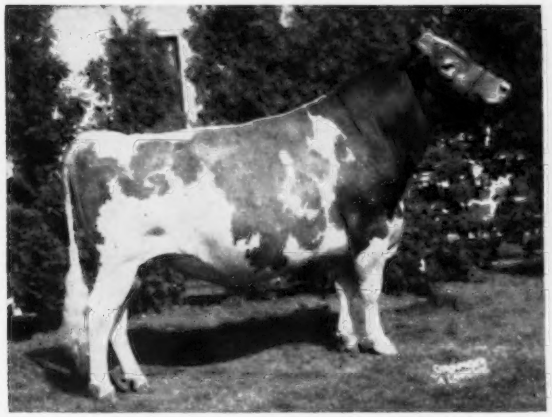

Rogers Farm V. Oberlin, senior and grand champion bull at the New York State Fair, owned by Rogers Farm, Randolph, N. Y.

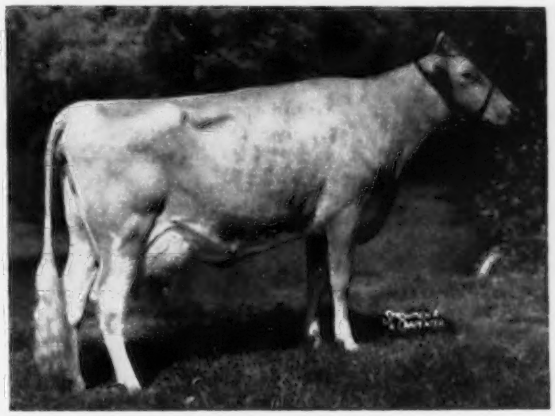

McDonald Farms Jolly Thella, senior and grand champion female at the New York State Fair, owned by McDonald Farms-Cornell University, Cortland, N. Y.

McDonald Farms Jolly Token, reserve grand champion female at the New York State Fair, owned by McDonald Farms-Cornell University, Cortland, N. Y.

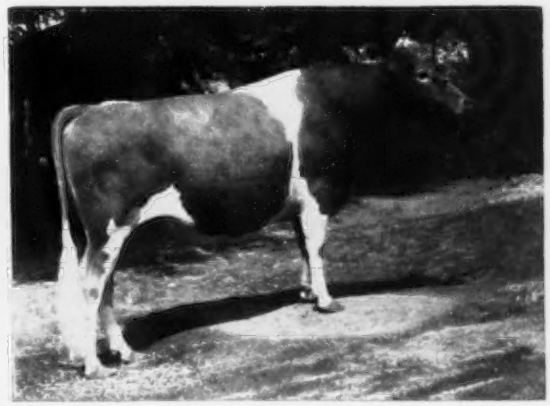

Mira Loma Farm Roger, senior and grand champion bull at the Utah State Fair, owned by Mira Loma Farms, Ogden, Utah.

Fielder, Logan County; 2, Avalon Transfer Laura, Keith Harville, Portage County; 3, Larr-Fer Farms Lucille, Albert Ferguson, Greene County.

SENIOR HEIFER CALF

1, Larr-Fer Farm Jane, Albert Ferguson; 2, Millcreek Lady Grena, Carol Laucher, Marion County; 3, Mississinewa Farms A. Diane, Arlene Fae Stocksdale, Darke County.

HEIFER, 1 YEAR AND UNDER 18 MONTHS

1, Shawnee Valeta, James S. Outland; 2, Buckeye Master's Pet, Norma Jean Swaisgood, Sandusky County; 3, Four Star Tulip, Donald M. Cook, Champaign County.

HEIFER, 18 MONTHS AND UNDER 2 YEARS

1, Darby Vale C. Donita, Carolyn Elliott, Madison County; 2, Buckeye Master's Clara, Norma Jean Swaisgood; 3, Mississinewa Farms N. Betty, Arlene Fae Stocksdale.

COW, 2 YEARS AND UNDER 3

1, Gray Haven Clara's Candy, Lois Jean Hansen; 2, Cedarbrook Colonel Gleam, Sharon K. Prior, Knox County; 3, Glenco C. Queen, David Harville, Portage County.

COW, 3 YEARS AND OVER

1, Mississinewa Farms A. Lorna, Dana Stocksdale; 2, Indian Lake's B. R. May, Georgia Myers, Logan County; 3, Darby Maple Selection, James S. Outland.

FFA Show

GRAND CHAMPION FEMALE

Land-of-Living Anniebelle, John Ayars, Champaign County.

RESERVE GRAND CHAMPION FEMALE

Land-of-Living Jessie, John Ayars.

HEIFER CALF, UNDER 1 YEAR

1, Kokosing Phil's Patsy, Harry Bouton, Knox County; 2, Mar-Belle's Andy Joy, Lowell Askins, Delaware County; 3, Onward Transfer Amy, Joe Skaggs, Williams County.

HEIFER, 1 YEAR AND UNDER 18 MONTHS

1, Kokosing's Defender Beauty, Harry Bouton; 2, L. Mayflower's Ann, Ron Callicoat, Champaign County; 3, Flowing Springs Diane, Paul Jordan, Morrow County.

HEIFER, 18 MONTHS AND UNDER 2 YEARS

1, Kokosing's High Olga, Harry Bouton; 2, Clay's Barbara, Paul Clay, Marion County; 3, Merebrook Jeanne, Lester Ferguson, Greene County.

COW, 2 YEARS AND UNDER 3

1, Woodside D. Beth, John Ayars; 2, Golden Grange Ideal Fayne, John Ayars; 3, Flowing Springs Bebop, Paul Jordan.

COW, 3 YEARS AND OVER

1, Land-of-Living Anniebelle, John Ayars; 2, Land-of-Living Jessie, John Ayars; 3, Kokosing's Free Rosebud, James Bouton, Knox County.

COUNTY HERD

1, Knox County; 2, Champaign County; 3, Logan County.

SHOWMANSHIP

(Under 14 years)

1, Norma Jean Swaisgood; 2, Karen Sue Mount, Buford; 3, Lowell Askins, Powell.

(Over 14 years)

1, James Outland; 2, Harry Bouton; 3, Nancy Jane Fielder.

Maryland State Fair

BY A. M. MACKAY

WITH Guernseys the featured breed, the 178 head of high quality animals exhibited at the Maryland State Fair, Timonium, on September 9, made it the largest breed exhibit in the show. Out-of-state entries from Applebrook, Liseter and Dumar Farms in Pennsylvania, and Belle Terre Farms, Inc., in New Jersey, made strong competition for such Maryland herds as The Homestead, Mt. Ararat, Plain View, Woodside Hall, Driftwood, Doughoregan Manor, and good individual entries from other breeders. George W. Trimberger, Cornell University, Ithaca, N. Y., was the judge.

Grand champion male was the lone entry of R. A. McCauley and Sons, Hagerstown, Green Bottom K. Secret's Duke, a two-year-old bull with good size and balance. His closest competition came within the two-year-old class from Goldwood Maidy's Mars, shown by John D. Worthington, Bel Air, going up on levelness of rump and smoothness of shoulders. The junior champion male was the calf, Dumar Farm Varro's Master, shown by George W. Snyder, St. Johns, Pennsylvania.

The junior female classes were well filled with exceptionally good quality animals near the top and others scattered down the line. Adele Brown, Port Deposit, repeated her junior champion award of the junior show with an outstanding senior yearling, Mt. Ararat Bright Romance. This heifer was also junior champion last year and continued to show the great growth, depth of heart and flank, and quality desired.

The senior and grand champion female was found in the three-year-old class. Dumar Farm P. H. Lilian, owned by George W. Snyder, made an outstanding champion, with her tremendous breed character, style, balance and good udder. This was a repeat win from the Pennsylvania Guernsey Show. Other first place winners in the female classes were Mt. Ararat Empress Philippa, as a two-year-old, owned by Frank D. Brown, Jr., Port Deposit; Glengeran Daylo's Bonny Belle, first four-year-old and best udder winner for Belle Terre, and Goldwood Navigator's Nigelle, as aged cow. The latter, owned by John D. Worthington, won the Aix-La-Chapelle Trophy for the best Maryland bred and owned animal.

The group classes were hotly contested, with from 10 to 15 entries in each class. The junior get of McDonald Farms Rival's Varro stood first for George W. Snyder. In the senior get of sire class, four very uniform young cows by McDonald Farms Pre Kelvin, all artificially sired, won over groups by such sires as Curtiss Candy Navigator, Mt. Ararat Mikado, Liseter Brilliant and McDonald Farms Prediction Jr. Three of the group were 4-H entries from Ashton M. and Sharon Garrett, and George Debnam, with the fourth animal owned by Fred C. Downey. The Louis McL. Merryman Trophy for winning senior get of sire went to the Maryland-West Virginia Bull Stud, that did the honors at the post-show get-together.

Winning produce of dam consisted of two milking daughters of Gerar Stella, a former grand champion at this show, exhibited by Ellen Bennett and Melvin H. Wessel. John D. Worthington had the winning dairy herd and the best three females, closely followed in each case by Mt. Ararat Farm. In the district herd class, exhibitors from the Baltimore-Harford-Cecil District had too much strength and depth for Western Maryland, that was in second, and South Central, that was third.

Following is a list of awards:

SENIOR AND GRAND CHAMPION BULL

Green Bottom K. Secret's Duke, Green Bottom Farm, Hagerstown.

JUNIOR CHAMPION BULL

Dumar Farm Varro's Master, George W. Snyder, St. Johns, Pa.

SENIOR AND GRAND CHAMPION FEMALE

Dumar Farm P. H. Lilian, George W. Snyder.

JUNIOR CHAMPION FEMALE

Mt. Ararat Bright Romance, Adele Brown, Port Deposit.

BULL CALF, UNDER 1 YEAR

1, Dumar Farm Varro's Master, George W. Snyder; 2, Goldwood Navigator's Naoh, John D. Worthington, Bel Air; 3, Liseter Winning Steadfast, Liseter Farm, Newtown Square, Pa.

BULL, 1 YEAR AND UNDER 18 MONTHS

1, Mulhocaway Butterfat Hugh, Fred C. Downey, Williamsport, and L. B. Wescott, Clinton, N. J.; 2, Fairlawn Peer's Superb, Belle Terre Farms, Inc., Freehold, N. J.

BULL, 18 MONTHS AND UNDER 2 YEARS

1, Family Hill Prince, Melvin H. Wessel and Olive P. Baker, Lisbon; 2, Goldwood Sir John, Cool Branch Farm, Aberdeen.

BULL, 2 YEARS AND UNDER 3

1, Green Bottom K. Secret's Duke, Green Bottom Farm; 2, Goldwood Maidy's Mars, John D. Worthington; 3, Plain View Butterboy, Ronald M. Wessel, Lisbon.

BULL, 3 YEARS AND OVER

1, Liseter Brilliant Flame, Liseter Farm; 2, Ollasses Prediction Noble, Melvin H. Wessel.

JUNIOR HEIFER CALF

1, Liseter Brilliant Tidings, Liseter Farm; 2, Heritage Hill's J. Gloria, Hubert L. Snodgrass, Jr., Street; 3, Mt. Ararat Bright Treasure, Frank D. Brown, Jr., Port Deposit.

SENIOR HEIFER CALF

1, Vallemar Chief's N. Belle, Katharine Lee Merryman, Sparks; 2, Plain View's Maridel, Melvin H. Wessel; 3, Woodside Hall Pre Carrie, Fred C. Downey.

HEIFER, 1 YEAR AND UNDER 18 MONTHS
1, Belle Terre Seth's Genie, Belle Terre Farms, Inc.; 2, Belle Terre Constant Lea, Belle Terre Farms, Inc.; 3, Liseter Winning Sybil, Liseter Farm.

HEIFER, 18 MONTHS AND UNDER 2 YEARS
1, Mt. Ararat Bright Romance, Adele Brown; 2, Goldwood Apple Blossom, John D. Worthington; 3, Applebrook Fore Marjorie, Charles P. O'Connor, West Chester, Pa.

COW, 2 YEARS AND UNDER 3
1, Mt. Ararat Empress Philippa, Frank D. Brown, Jr.; 2, Dumar Farms Flame's Theddis, George W. and George C. Snyder, St. Johns; 3, Goldwood Defender's Sunup, John D. Worthington.

COW, 3 YEARS AND UNDER 4
1, Dumar Farm P. H. Lilian, George W. Snyder; 2, Liseter Brilliant Sunlight, Liseter Farm; 3, Driftwood P. K. Hummingbird, Driftwood Guernseys, Upperco.

COW, 4 YEARS AND UNDER 5
1, Glengeran Daylo's Bonny Belle, Belle Terre Farms, Inc.; 2, Valley View D. Daisy, John D. Worthington; 3, Maple Spring Pre Kelvin Anna, Ashton M. Garrett, Rockville.

COW, 5 YEARS AND OVER
1, Goldwood Navigator's Nigelle, John D. Worthington; 2, Mt. Ephraim Country Ramona, Belle Terre Farms, Inc.; 3, Three D's Merry Joyce, H. W. McElwee, Hagerstown.

BEST UDDERED COW
1, Glengeran Daylo's Bonny Belle, Belle Terre Farms, Inc.

BEST MARYLAND BRED AND OWNED COW
1, Goldwood Navigator's Nigelle, John D. Worthington.

JUNIOR GET OF SIRE
1, George W. Snyder on get of McDonald Farms Rival's Varro; 2, Belle Terre Farms, Inc., on get of Fairlawn Hornet's Constant; 3, John D. Worthington on get of Applebrook Prediction's King.

SENIOR GET OF SIRE
1, Ashton M. and Sharon Garrett, Rockville, George Debnam, Upperco, and Fred C. Downey on get of McDonald Farms Pre Kelvin; 2, John D. Worthington on get of Curtiss Candy Navigator; 3, Frank D. Brown, Jr., on get of Mt. Ararat Mikado.

PRODUCE OF DAM
1, Melvin H. Wessel and Ellen Bennett, Sparks, on produce of Gerar Stella; 2, Charles P. O'Connor on produce of Applebrook Peerless Charmaine; 3, Belle Terre Farms, Inc., on produce of Wilgorlan Farms Aster.

BEST THREE FEMALES
1, John D. Worthington; 2, Frank D. Brown, Jr.; 3, George W. Snyder.

DAIRY HERD
1, John D. Worthington; 2, Frank D. Brown, Jr.; 3, Charles P. O'Connor.

DISTRICT HERD
1, Baltimore-Harford-Cecil; 2, Western; 3, South Central.

Junior Show

SEVENTY-FOUR top Maryland 4-H and FFA Guernsey entries competed in the State Show before Judge Delbert H. Kingston, Cary, Illinois. Typical of the Guernsey classes in this show, the greatest strength and quality was in the milking animals, an indication that the correct type of animals are being selected to make profitable foundation animals for Maryland's future Guernsey breeders.

Grand champion was the winning three-year-old, Driftwood P. K. Hummingbird, bred and owned by George Debnam, Upperco. As a two-year-old, this cow has a record of over 11000 lbs. of milk and 600 lbs. of fat in 305 days, 2x. Reserve to her was the junior champion, Mt. Ararat Bright Romance, exhibited by Adele Brown, Port Deposit. "Romance" was later made junior champion of the open show.

Winners in the fitting and showing competition were: Juniors, Ashton Garrett, Norma Lee Wachter and Steve Mulder; seniors, George Debnam, Bessie Debnam and Rebecca Murray. Those selected to go to the National Junior Guernsey Show were Adele Brown, Sharon Ann Garrett, Ellen Bennett, Ashton Garrett and Edward M. Wharff, III.

Following is a list of awards:

SENIOR AND GRAND CHAMPION FEMALE
Driftwood P. K. Hummingbird, George Debnam, Upperco.

JUNIOR AND RESERVE GRAND CHAMPION FEMALE
Mt. Ararat Bright Romance, Adele Brown, Port Deposit.

JUNIOR HEIFER CALF
1, Heritage Hill's J. Gloria, Hubert L. Snodgrass, Jr., Street; 2, Plain View's Queenie, W. Francis Thompson, Clarksville; 3, Plain View's Dellan, Ronald M. Wessel, Lisbon.

INTERMEDIATE HEIFER CALF
1, Woodside Hall Queen Clover, H. Fred Downey, Williamsport; 2, Driftwood Levity Music, Bessie A. Debnam, Upperco; 3, Spring Valley C. Sapphire, Mary Lyna Sutton, Cecilton.

SENIOR HEIFER CALF
1, Entry, Gardner Preston, Fallston; 2, Three D's T. Sarah, Shirlee Tasto, Westminster; 3, Vallemar Chief's N. Belle, Katharine Lee Metryman, Sparks.

HEIFER, 1 YEAR AND UNDER 18 MONTHS
1, Driftwood Dixie Maid, Bessie A. Debnam; 2, Noble Prediction's Springtime, Norma Lee Wachter, Germantown; 3, Dayrock Pre Kelvin's Star, Edward M. Wharff, III, Woodbine.

HEIFER, 18 MONTHS AND UNDER 2 YEARS
1, Mt. Ararat Bright Romance, Adele Brown; 2, Driftwood Duke's Amaryliss, C. Breck Debnam, Upperco; 3, Maple Spring Jolly Ann, Ashton M. Garrett, Rockville.

COW, 2 YEARS AND UNDER 3
1, Family Hill C. S. Stell, Ellen Bennett, Sparks; 2, Pre Kelvin's Debbie, Ronald M. Wessel; 3, Woodside Hall Butterfat Pet, Gerald Long, Williamsport.

COW, 3 YEARS AND OVER
1, Driftwood P. K. Hummingbird, George Debnam; 2, Maple Spring Pre Kelvin Bella, Sharon Ann Garrett, Rockville; 3, Mt. Ararat Empress Orphea, Rebecca Murray, Port Deposit.

DAM AND DAUGHTER
1, Ashton M. Garrett; 2, Harold Foster, Port Deposit; 3, Elsie C. Dodds, Rising Sun.

COUNTY GROUP
1, Baltimore County; 2, Carroll County; 3, Cecil County.

JUNIOR FITTING AND SHOWING
1, Ashton M. Garrett; 2, Norma Lee Wachter; 3, Steve Mulder, Easton.

SENIOR FITTING AND SHOWING
1, George Debnam; 2, Bessie Debnam; 3, Rebecca Murray.

Oregon State Fair

BY ELMER J. MEADOWS

GUERNSEYS were judged on Labor Day, September 7, at Oregon State Fair, Salem, by J. P. Eves, Meredith Publishing Company, Chicago, Illinois. Judge Eves placed and discussed the cattle in a very pleasing and instructive manner for both exhibitors and the large ringside. He commented many times upon the excellent quality of the females, especially the cow classes, and also praised the grand champion bull, Wandamere Miracle Defender, a two-year-old bred and owned by M. C. Fleming, Boring.

Reserve grand championship was placed on the winning aged bull, Westlynn King's Louie, owned by Joe Pritzl, Fruitland, Idaho, and shown by Lawrence Allen, Bend, where he is on lease. Junior championship for bulls was placed on the winning senior calf, Shiloah L. Anthony, bred and owned by Wilson Allen, Bend, a nephew of Lawrence.

Orville L. Brown, Woodburn, showed the first place junior bull calf, Brownies Farms Rex, and Orville and his father, J. Buford Brown, owned the first place senior yearling bull, Westlynn B Coast King. Hans Leuthold, Tillamook, showed the top junior yearling, Wilsona Golden Boy.

In a strong female show, Hans Leuthold bred and owned the first place aged cow that was senior and grand champion, Wilsona Farms Red Wing. She also headed the class of cows with high lactation records, her record being 578 lbs. of fat as a five-year-old in 305 days, 2x. Reserve grand championship was placed on the second aged cow, Valley View Defender's Delight, owned by M. C. Fleming and bred by Staehely Brothers, Oregon City. M. C. Fleming also owned the first place junior yearling and junior champion, Valley View Defender's Linda. The strong contender for junior championship was the first place senior calf, Wilsona Jon's Dream, bred and owned by Hans Leuthold. Mr. Leuthold also showed the winning senior yearling, Wilsona Farms Beth.

Winners in the female classes were well divided, with Orville L. Brown

winning the two-year-old cow class with Brownies Farms Ocieanna; Lawrence Allen the four-year-old cow class with LaFair Acres Norwyn LaBeth, and M. C. Fleming won the three-year-old class with Valley View Defender's Iris, which he purchased in this year's Oregon Invitational Sale. L. W. Erb, Jefferson, owned the first place junior calf, Daybreak Bonanza's Daisy.

In the groups, M. C. Fleming won the get of sire class with four animals sired by Wandamere Doug's Defender. He also won the dairy herd class. Hans Leuthold headed the junior get of sire group with a get of Wilsona Farms Commando, and he also headed the very strong produce of dam class with two full sisters out of Graysmarsh Princess Reba, sired by Wandamere Anson's Bond, now owned by Wyno Farms and Holliknoll Farms. Mr. Leuthold also headed the group of three females bred and owned by exhibitor.

Premier exhibitor award was won by Hans Leuthold and premier breeder award was won by Staehely Brothers, Oregon City. Presentation of premier awards was made by Karl B. Musser, Peterborough, N. H., Secretary of the Purebred Dairy Cattle Association. He particularly praised the two families for this outstanding accomplishment. Staehely Brothers did not exhibit many animals, but every exhibitor at the Fair had one or more animals bred by them.

Solon Spencer, Gresham, President of the Oregon G. B. A., assisted by checking animals in the ring and passing the ribbons. Neal Morris, First National Bank of Portland, Tillamook Branch, was clerk.

Following is a list of awards:

SENIOR AND GRAND CHAMPION BULL
Wandamere Miracle Defender, M. C. Fleming, Boring.

RESERVE GRAND CHAMPION BULL
Westlynn King's Louie, Joe Pritzl, Fruitland, Idaho.

JUNIOR CHAMPION BULL
Shiloah L. Anthony, Wilson Allen, Bend.

SENIOR AND GRAND CHAMPION FEMALE
Wilsona Farms Red Wing, Hans Leuthold, Tillamook.

RESERVE GRAND CHAMPION FEMALE
Valley View Defender's Delight, M. C. Fleming.

JUNIOR CHAMPION FEMALE
Valley View Defender's Linda, M. C. Fleming.

JUNIOR BULL CALF
1, Brownies Farms Rex, Orville L. Brown, Woodburn; 2, Wandamere Annabelle's Bon, M. C. Fleming; 3, Sunnycrest L. Major, Lawrence Allen, Bend.

SENIOR BULL CALF
1, Shiloah L. Anthony, Wilson Allen; 2, Wilsona Commando Dean, Hans Leuthold; 3, Wilsona Commando Jason, Hans Leuthold.

BULL, 1 YEAR AND UNDER 18 MONTHS
1, Wilsona Golden Boy, Hans Leuthold; 2, Daybreak Pesky Pete, L. W. Erb, Jefferson.

BULL, 18 MONTHS AND UNDER 2 YEARS
1, Westlynn B Coast King, Orville L. and Buford Brown, Woodburn; 2, Westlynn Nero's Nickie, Lawrence Allen.

BULL, 2 YEARS AND UNDER 3
1, Wandamere Miracle Defender, M. C. Fleming; 2, Wilsona Commando's Master, Hans Leuthold and William Hendrix, Banks; 3, Prestdale Royal R. Amingo, Orville L. and Buford Brown.

AGED BULL
1, Westlynn King's Louie, Joe Pritzl; 2, Brownies Farms Mac, Buford Brown and Fred Thomas, Woodburn.

JUNIOR HEIFER CALF
1, Daybreak Bonanza's Daisy, L. W. Erb; 2, Valley View Marksman's Artist, Staehely Brothers, Oregon City; 3, Wilsona Commando Amelia, Hans Leuthold.

SENIOR HEIFER CALF
1, Wilsona Jon's Dream, Hans Leuthold; 2, Brownies Farms Ocelia, Orville L. Brown; 3, Ken-Mac Pride's J Petal, Jim Gorman, Vancouver, Wash.

HEIFER, 1 YEAR AND UNDER 18 MONTHS
1, Valley View Defender's Linda, M. C. Fleming; 2, Valley View Defender's Holly, M. C. Fleming; 3, Wilsona Distinct Desiree, Hans Leuthold.

HEIFER, 18 MONTHS AND UNDER 2 YEARS
1, Wilsona Farms Beth, Hans Leuthold; 2, Daybreak J. J. Eloise, Linda Erb, Jefferson; 3, Brownies Farms Peggy, Buford Brown.

COW, 2 YEARS AND UNDER 3
1, Brownies Farms Ocieanna, Orville L. Brown; 2, Wilsona Commando Amoret, Hans Leuthold; 3, Linn Valley Monarch's Janet, Lawrence Allen.

COW, 3 YEARS AND UNDER 4
1, Valley View Defender's Iris, M. C. Fleming; 2, Wandamere Defender's Miracle, M. C. Fleming; 3, Shiloah Queen Anne, Wilson Allen.

COW, 4 YEARS AND UNDER 5
1, LaFair Acres Norwyn LaBeth, Lawrence Allen; 2, Valley View Defender's Melba, Buford Brown; 3, Valley View Defender's Rose, Staehely Brothers.

COW, 5 YEARS AND OVER
1, Wilsona Farms Red Wing, Hans Leuthold; 2, Valley View Defender's Delight, M. C. Fleming; 3, Daybreak J. Sybil, L. W. Erb.

COW, WITH RECORD OF 500 LBS. FAT, 305 DAYS, OR 600 LBS. FAT, 365 DAYS, 2X
1, Wilsona Farms Red Wing, Hans Leuthold; 2, Brownies Farms Philbena, Buford Brown; 3, Meadowmist Royal Ann, M. C. Fleming.

JUNIOR GET OF SIRE
1, Hans Leuthold on get of Wilsona Farms Commando; 2, Staehely Brothers on get of Wandamere Bond's Marksman; 3, L. W. Erb on get of Daybreak Jean's Jerry.

GET OF SIRE
1, M. C. Fleming on get of Wandamere Doug's Defender; 2, Hans Leuthold on get of Wilsona Farms Commando; 3, L. W. Erb on get of Wandamere Douglas Jerry.

PRODUCE OF DAM
1, Hans Leuthold on produce of Graysmarsh Princess Reba; 2, M. C. Fleming on produce of Wandamere Maryann's Miracle; 3, Orville L. Brown on produce of Brownies Farms Ocie.

BEST THREE FEMALES
1, Hans Leuthold; 2, Orville L. and Buford Brown; 3, Staehely Brothers.

DAIRY HERD
1, M. C. Fleming; 2, Hans Leuthold; 3, Orville L. and Buford Brown.

PREMIER BREEDER
Staehely Brothers.

PREMIER EXHIBITOR
Hans Leuthold.

Canadian National Exhibition

BY EARL N. SHULTZ

THE Canadian National Exhibition, at Toronto, Ontario, judged by W. Clark Fleming, Jr., manager of Bayville Farms, Norfolk, Va., had 15 exhibitors showing 117 head, just seven more than last year. In spite of a lack in numbers, quality at the top of most classes was good, and Judge Fleming urged the breeders to continue to show at the larger American Fairs in order to win further recognition for their Canadian Guernseys.

The bull classes were light, but the old campaigner, Brooknill D. R. Defender, after a year's rest, returned to the tanbark to win his fourth grand championship at the Canadian National Exhibition for owner, Henry Borden, Tannery Hill Farm, King, and breeder, W. S. Brooks, Paris. He is the winningness bull ever shown at the Canadian National, going one up on his sire, Brooknill Double Romulus, that won three grand championships at this same show. This winner continues an unbroken string of grand championships for Henry Borden, as owner or joint owner, and for Brooknill Double Romulus and his sons, which began in 1954, and with the exception of 1953, when "Double Romulus" was made reserve grand champion, it dates back to 1951 when he was owned by Mr. Brooks. Each time "Defender" has been shown since he was a calf he has won an "All-Canadian" rating, and his current winning makes him eligible to compete again.

The reserve grand champion was Fraserdale King Arthur, owned jointly by Jack Fraser, Concord, his breeder, and J. C. Byerlay and Son, Woodstock. He was a well-grown three-year-old, that with a bit more training and age should make a hard-to-beat bull. He placed between "Defender" and McDonald Farms Royal Wiston, grand champion at last year's Royal, shown by Jack Fraser. "King Arthur" was Honorable Mention All-Canadian as a senior calf in 1956, and is officially classified Very Good. He is sired by McDonald Farms Pre Rex and out of McDonald Farms D. Kathryn, VG, 10437—590—7yrs—305.

In the junior bull classes, Kingfield

CHAMPIONS

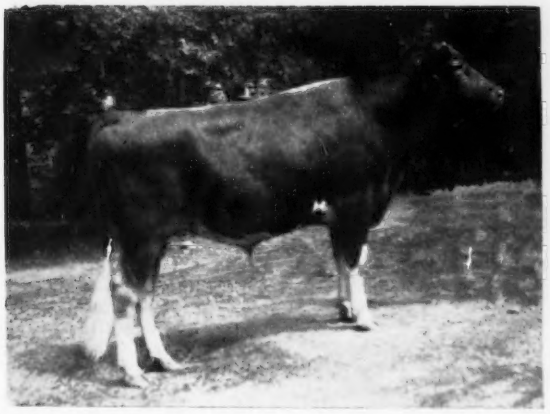

Snow Summit W. G. Victor, junior and reserve champion bull at the Utah State Fair, owned by Floid C. and Ruth A. Hartman, Altamont, Utah.

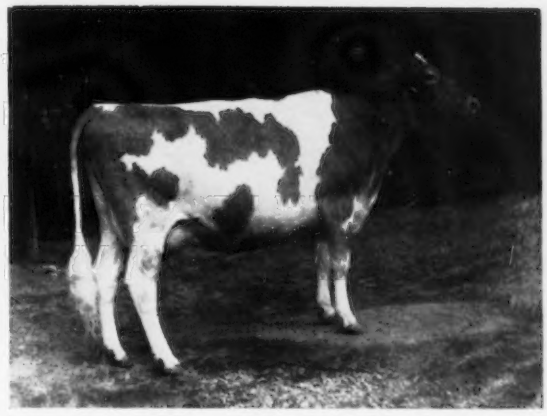

Chukluck Milkmaid, senior and grand champion female at the Utah State Fair, owned by Roland Williams, Nampa, Idaho.

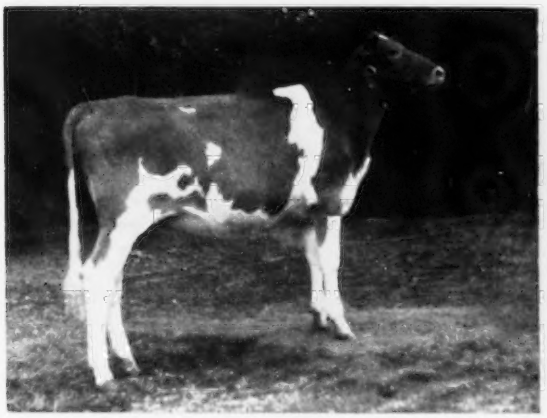

Idahope M. Dear Girl, junior champion female at the Utah State Fair, owned by Idahope Farm, Middleton, Idaho.

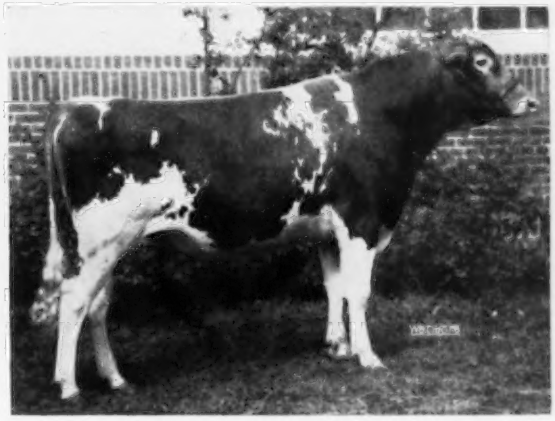

Lyrene Wistar's Sampson, junior and grand champion bull at the Michigan State Fair, owned by Lyrene Farm, Ionia, and Harold and Dwain Dancer, Jackson, Mich.

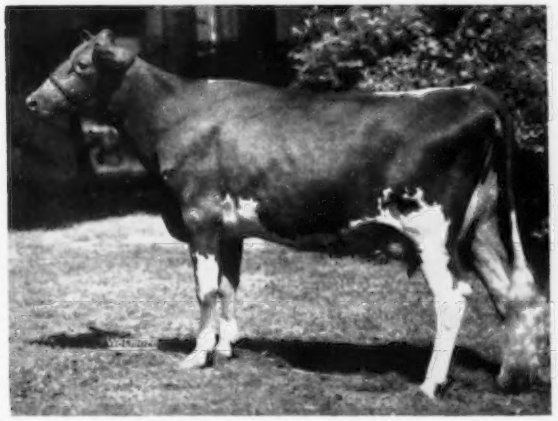

Lyrene Emory's Quest, senior and grand champion female at the Michigan State Fair, owned by Lyrene Farm, Ionia, Mich.

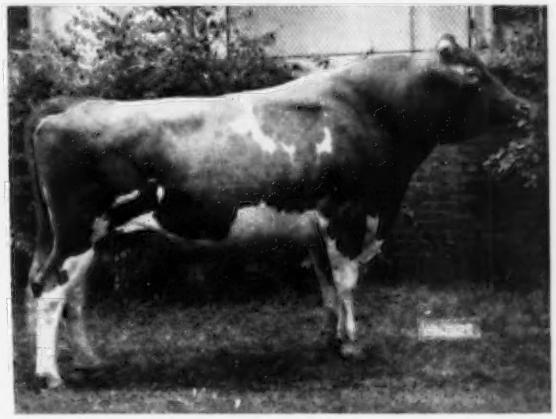

Colby's Leader, senior and reserve grand champion bull at the Michigan State Fair, owned by Colby Dale Farm, Romeo, Mich.

Brooknill D. R. Defender, grand champion bull at the Canadian National Exhibition, with Henry Borden, owner; Jack Fraser; M. C. Schwartz, manager of Tannery Hill Farm, and W. Clark Fleming, Jr., judge.

Farms won junior championship on the top senior calf, Kingfield Blenheim. He was a particularly well-grown son of Maplewood Royalist Brigadier and Kingfield Challenger's Primrose, and showed the stretch, sharpness and depth of rib that Judge Fleming was looking for. The top junior calf was made reserve junior champion. He was the very sharp, smooth Marshdene Heir's Pal, shown by Bruce Marshall and Son, Innerkip, that the judge considered tied in better with his junior champion than the older bulls that showed tremendous size and strength.

The order of judging the female classes was changed this year, and met with the approval of both exhibitors and ringside. The classes started with the aged dry cows and worked downward in the age groups instead of upward, and concluded with the junior championship and the junior groups.

Eight nice juniors were out for the championship parade, which Mr. Fleming said was easily won by Tannery Hill Leader's Primrose, top senior yearling, owned by Tannery Hill Farms. "Primrose" had great size and stretch, and was smoother over the rump and straighter on her legs than the top junior yearling, Fraserdale Rex's Nancy, a McDonald Farms Pre Rex daughter, that was equally large and was shown by Jack Fraser, Concord. The junior get of sire class was especially good, and very close, with five fine groups presented. This class was won by Kingfield Farms on a get of Franchester F. Leader.

On the second day of the show, the milking females and the remaining groups were shown, and it was here that Judge Fleming found his grand champions. The mature milking class, with eight cows, was the largest, strongest and closest class. It contained three Excellent and five Very Good cows, all with good records, and contained the two top females. Begeacres Ada, Excellent, 13047—674—5yrs—365—2x, shown by Jack Fraser, Fraserdale Farms, Concord, was the winner over McDonald Farms Jolly Thalia, Very Good, 11901—620—4yrs—358—2x, exhibited by Henry Borden. Judge Fleming spent a lot of time on this pair of cows, liking the strength of heart, constitution and fine udder of "Ada," while favoring "Thalia" on sharpness, stretchiness and rear udder.

The battle for premier breeder and premier exhibitor awards was close, with Jack Fraser winning the premier breeder award and Henry Borden the premier exhibitor award. The Edgeley Stock and Dairy Farm Trophy for the two best uddered females, bred and owned by the exhibitor, was won by Bruce Marshall, Marshdene Farms, Innerkip, on a pair of Fraserdale Heir daughters. The Cairnpat Farms Challenge Trophy, awarded to the top senior get of sire, went to Tannery Hill Farms for the seventh consecutive year on the get of Brooknill Double Romulus. The Don Alda Farms Trophy went to Henry Borden on his grand champion bull, while the Tannery Hill Trophy, awarded to the grand champion cow, went to Jack Fraser.

Exhibitors were as follows: Bruce Marshall, Innerkip; Henry Borden, King; Kingfield Farms, King; A. V. and C. L. Gundy, Newmarket; D. G. Stuart MacQuarrie, Gilford; Jack Fraser, Concord; Misses Powell and Dore, Inglewood; Mrs. A. F. Hollinrake, Waterdown; Ivan Wright, Cookstown; J. E. Wilson, Garden Hill; J. C. Byerlay and Son, Woodstock; Harold J. Clapp and Sons, Concord; Frank Fry, Janetville; Bruce Mason, Inglewood, and Gordon T. Wilson, Campbellcroft.

Eastern States Exposition

THE 1959 Guernsey Show at the Eastern States Exposition, West Springfield, Mass., held on September 21 and 22, was not large, but the depth of quality in each class was good. The ringside and exhibitors were pleased with the fine job done by Judge Dr. Gordon M. Cairns, Dean of Agriculture, University of Maryland, in placing the classes and giving his reasons.

Fourteen bulls were shown, with the largest class being five junior yearlings, which was won by Mulhocaway Butterfat Westward, owned and shown by Gordon and Katherine Shortsleeves, South Glastonbury, Connecticut. Judge Cairns selected the junior champion bull from the calf class, Nyala Indigo's Phil, owned and shown by Nyala Farm, Greens Farms, Connecticut. "Phil," a good-sized calf, had more breed character about his head and carried himself better than the second place bull, Green Meads Traveler's Titan, owned and shown by Green Meads Farm, Richmond, an attractive, clean-cut calf, with lots of sharpness, and smoother over the rump than "Phil." "Phil" is by Nyala Beda's Phylliston and out of Nyala Anton's Indigo.

The senior and grand champion bull was Flying Horse Betty's Royal, a three-year-old, owned and shown by Moose Hill Farm, Sharon. He was placed over Mulhocaway Butterfat Goliath, owned and shown by Tryon Farm, South Glastonbury, Conn., because of his balance, style, smoother rump, greater depth of rib and he moved nicer on his legs. His shoulders and neck blended together beautifully. For championship he showed against the two-year-old bull, Greystone King Theo, All-American junior yearling bull, owned and shown by Greystone Farm, Auburn, N. Y., the only bull shown in the two-year-old class. "Royal" placed over "Theo" due to more balance, a more pleasing head, longer neck and smoother shoulders, and he moved truer in front and rear. "Royal" was first junior yearling and junior champion at Topsfield and Eastern States in 1957, and Reserve All-

American junior yearling in 1957. It was a source of great pride and pleasure to H. P. Kendall, 82 years old, owner of Moose Hill Farm, as he sat in his wheelchair at the ringside and watched "Royal" win his class and the championship. "Royal" is by Flying Horse General's Royal, a full brother to Flying Horse General Rose, and out of Flying Horse Colonel's Betty.

The senior and grand champion female of the show was Oxford Homestead Daphne, from the aged cow class, owned and shown by Greystone Farm, Auburn, New York. "Daphne" and the second place aged cow, Hominy Hill Champion Fern, were a close pair. However, "Daphne" placed over "Fern" because of her balance and her shoulders that blended together tighter, neater and smoother. "Fern" was a beautiful cow and was made reserve grand champion and best uddered cow of the show. "Daphne" is a daughter of Douglaston Baron Kenyon and out of Oxford Homestead Carol.

Judge Cairns chose the first prize junior yearling heifer, U.V.M. Nugget's Rosalyn, owned and shown by the University of Vermont, Burlington, as the junior champion female. She was a large, upstanding heifer, with lots of style and balance, and was an easy top for her class. "Rosalyn" is by Vallemar Nugget's Sir Walter and out of U.V.M. Catamount Rosella.

One of the best classes in the show was that of three-year-olds, which Judge Cairns called wonderful. In a close top pair, Welcome C. F.'s Wistful, owned and shown by Golden Harvest Farm, Bridgewater, Conn., headed the class, placing over Deep Lake F. Margery, owned and shown by Deep Lake Farm, Lakeville, Connecticut. "Wistful" was smoother in her tailhead, tighter in rear udder attachment, nicer in her head and legs, and showed more balance throughout. However, "Margery" was more upstanding and nicer in her teats and fore udder.

The first prize dairy herd and first prize get of sire were both won by Deep Lake Farm, showing four daughters of Fritzlyn Jeanette's Flash.

Six cows were shown in the best udder class, selected from the three-year-old, four-year-old, and aged cow classes by Judge Cairns. This show does not permit a selection to be made from the two-year-old class which, incidently, had some fine udders. The cows included: first prize three-year-old, Welcome C. F.'s Wistful; second place three-year-old, Deep Lake F. Margery; sixth place three-year-old, Sunny Lane Flash Faith; first place four-year-old, Tryon Farm A Melody; first place aged cow, Oxford Homestead Daphne, and the second place aged cow, Hominy Hill Champion Fern, that was selected as the winner of this class. These top cows, with their beautiful, well-balanced, high quality udders, were proof that the Guernsey breed has made great progress in improving this important part of a cow.

The long time production class, for cows that have produced in excess of 75000 lbs. of milk, was represented by three great cows. The winner, a 10-year-old, was Lynbrook Royal Levity, that also won the dry cow class, owned and shown by Golden Harvest Farm. Levity's udder was well-attached and had lots of quality. Her production was 83635 lbs. of milk and 4036 lbs. of fat. In second place was Boulder Bridge Vesta, 13 years in December, owned and shown by Golden Harvest Farm, with 85423 lbs. of milk and 4086 lbs. of fat, and in third place was Lone Maple Butterfat Noralyn, 12 years old, owned and shown by Moose Hill Farm, with 124,665 lbs. of milk and 5810 lbs. of fat.

The Philip J. Picard Trophy, awarded annually to the breeder and exhibitor of the best three-year-old, was presented to Richard Saltonstall by Mrs. Philip J. Picard, for Charlescote Rhoda. Mr. Saltonstall won this award last year on Charlescote Fruitful. He still has three great cows in his herd that were bred by the late Philip J. Picard.

Mr. Saltonstall also received two other awards, which included the Massachusetts Department of Agriculture plaque for the best Guernsey cow in milk, bred and owned by the exhibitor, Charlescote Noble's Bountiful, and the Connecticut G. B. A. Perpetual Trophy for the three best females, bred and owned by the exhibitor, which was presented by Cornell Green to Mr. Saltonstall.

The James E. Dodge Perpetual Trophy, for the winning get of sire, was awarded to Deep Lake Farm, and was presented to Bill Chilcoat, manager, by Gordon Hall, Princeton, New Jersey.

The Mrs. Thomas Lindsay Trophy, for the exhibitor of the grand champion cow, was awarded to Lloyd S. Riford, owner of Greystone Farm, Auburn, N. Y., for Oxford Homestead Daphne, by Robert D. Stewart, secretary-treasurer, The American Guernsey Cattle Club.

Intercollegiate Dairy Cattle Judging Contest

The University of Maryland dairy cattle judging team won the Intercollegiate Dairy Cattle Judging Contest. The five high teams, all breeds, in the order of their placing, were: University of Maryland, 2,274 points; Virginia Polytechnic Institute, 2,267 points; Cornell University, 2,257 points; Ohio State University, 2,201 points, and University of Connecticut, 2,130 points. The five high teams in judging Guernseys were: Cornell University, University of Maryland, Ohio State University, Virginia Polytechnic Institute and Pennsylvania State University. Frederico Herrero, University of Maryland, was high individual in judging Guernseys; William Pearce, Jim Sears and Peter Vail, all from Cornell University, tied for second place; Hugh Knoop, Ohio State University, and Fred Downey, University of Maryland, tied for fifth; Jan Stryker, University of Vermont, and William H. Harrison, Virginia Polytechnic Institute, tied for seventh; Donald Foss, University of New Hampshire, was ninth, and Howard Hansen, Ohio State University, Ronald Long, Ohio State University, and J. A. Lineweaver, Virginia Polytechnic Institute, tied for 10th place.

Following is a list of awards:

SENIOR AND GRAND CHAMPION BULL
Flying Horse Betty's Royal, Moose Hill Farm, Sharon, Mass.

RESERVE GRAND CHAMPION BULL
Greystone King Theo, Greystone Farm, Auburn, N. Y.

JUNIOR CHAMPION BULL
Nyala Indigo's Phil, Nyala Farm, Greens Farms, Conn.

SENIOR AND GRAND CHAMPION FEMALE
Oxford Homestead Daphne, Greystone Farm.

RESERVE GRAND CHAMPION FEMALE
Hominy Hill Champion Fern, Nyala Farm.

JUNIOR CHAMPION FEMALE
U.V.M. Nugget's Rosalyn, Vermont Agricultural Experiment Station, Burlington, Vt.

BULL CALF, 4 MONTHS AND UNDER 12
1, Nyala Indigo's Phil, Nyala Farm; 2, Green Meads Travler's Titan, Green Meads Farm, Richmond, Mass.; 3, Greystone Jolly Nick, Greystone Farm.

BULL, 1 YEAR AND UNDER 18 MONTHS
1, Mulhocaway Butterfat Westward, G. and K. Shortsleeves, South Glastonbury, Conn.; 2, Greystone Pretor, Greystone Farm; 3, Sheldegren Reliance, Sheldegren Farm, Greenfield, Mass.

BULL, 18 MONTHS AND UNDER 2 YEARS
1, Tryon Farm Prediction, Tryon Farm, South Glastonbury, Conn.; 2, Wandering Brook Mo-Mar, New England Selective Breeding Association, New Haven, Conn.

BULL, 2 YEARS AND UNDER 3
1, Greystone King Theo, Greystone Farm.

BULL, 3 YEARS AND OVER
1, Flying Horse Betty's Royal, Moose Hill Farm; 2, Mulhocaway Butterfat Goliath, Tryon Farm.

HEIFER CALF, 4 MONTHS AND UNDER 12
1, Greystone Actorine's Nancy, Greystone Farm; 2, Golden Harvest L Nola, Golden Harvest Farm, Bridgewater, Conn.; 3, Maishepaug's S. S. Melody, Robert Slate, Litchfield, Conn.

HEIFER, 1 YEAR AND UNDER 18 MONTHS (Not in milk)
1, U.V.M. Nugget's Rosalyn, Vermont Agricultural Experiment Station; 2, Golden Harvest K Hilary, Golden Harvest Farm; 3, UCONN Valina Victorine, University of Connecticut, Storrs, Conn.

HEIFER, 18 MONTHS AND UNDER 2 YEARS
(Not in milk)

1, Golden Harvest K Joanna, Golden Harvest Farm; 2, Green Meads Travler's Wiletta, Green Meads Farm; 3, Greystone Jolly Primrose, Greystone Farm.

COW, 2 YEARS AND UNDER 3

1, Gilderdale Charming Dutchess, Deep Lake Farm, Lakeville, Conn.; 2, Sarah's Sonya, Greystone Farm; 3, Charlescote Marion, Charlescote Farm, Sherborn, Mass.

COW, 3 YEARS AND UNDER 4

1, Welcome C. F.'s Wistful, Golden Harvest Farm; 2, Deep Lake F. Margery, Deep Lake Farm; 3, Vera Ultra Ajax, Greystone Farm.

COW, 4 YEARS AND UNDER 5

1, Tryon Farm A Melody, Tryon Farm; 2, Golden Harvest Cor Gretchen, Golden Harvest Farm; 3, Adell Farm Lena's F. Dotty, Deep Lake Farm.

COW, 5 YEARS AND OVER

1, Oxford Homestead Daphne, Greystone Farm; 2, Hominy Hill Champion Fern, Nyala Farm; 3, Adell Farm Fay's F. Delight, Deep Lake Farm.

DRY COW, 4 YEARS AND OVER

1, Lynbrook Royal Levity, Golden Harvest Farm; 2, Barbee Blooming Storrs, University of Connecticut; 3, Hawl Jun Clarabell, Deep Lake Farm.

CHAMPION BEST UDDERED COW

Hominy Hill Champion Fern, Nyala Farm.

LONG TIME PRODUCTION

1, Lynbrook Royal Levity, Golden Harvest Farm; 2, Boulder Bridge Vesta, Golden Harvest Farm; 3, Lone Maple Butterfat Noralyn, Moose Hill Farm.

JUNIOR GET OF SIRE

1, Greystone Farm on get of McDonald Farms Royal Trader; 2, University of Connecticut on get of Lake Louise Coronation King; 3, Golden Harvest Farm on get of Gardenville Coronation King.

GET OF SIRE

1, Deep Lake Farm on get of Fritzlyn Jeanette's Flash; 2, University of Connecticut on get of McDonald Farms Rusty; 3, Greystone Farm on get of McDonald Farms Royal Trader.

PRODUCE OF DAM

1, Deep Lake Farm on produce of Orkil Farms Fay; 2, Greystone Farm on produce of Sarah Ultra Baron; 3, Charlescote Farm on produce of Charlescote Bounteous.

BEST THREE FEMALES
(Any age, bred and owned by exhibitor)

1, Charlescote Farm; 2, University of Connecticut; 3, Golden Harvest Farm.

DAIRY HERD

1, Deep Lake Farm; 2, Greystone Farm; 3, Charlescote Farm.

STATE HERD

1, Connecticut; 2, Massachusetts.

PREMIER BREEDER AND EXHIBITOR

Golden Harvest Farm.

Junior Show

THE 4-H Guernsey Show was held on September 21, with 16 heifers judged by David Gibson, Jr., secretary-treasurer of the Ayrshire Breeders Association, Brandon, Vermont. The grand champion female was the first place senior calf, Maishepaug's S. S. Melody, owned and shown by Robert Slate, Litchfield, Conn., and the reserve champion was Broad Hill Royal Victoria, owned and shown by Ellen Ruth Brockett, East Granby, Connecticut.

High individual in the New England 4-H Judging Contest was Deanna Perkins, New Hampshire, with 531 points, tied with Christin McQuaid, Massachusetts. High team was from Massachusetts with 1,563 points. The high individual in Guernseys was Deanna Perkins with 100 points, and high team in Guernseys was from New Hampshire with 275 points. Massachusetts was second with 262 points, and Rhode Island third with 253 points.

The showmanship contest was judged by Bill Chilcoat, Deep Lake Farm, Lakeville, Conn., and Fred Roach, Folly Farm, Simsbury, Connecticut.

Following is a list of awards:

GRAND CHAMPION FEMALE

Maishepaug's S. S. Melody, Robert Slate, Litchfield, Conn.

RESERVE CHAMPION FEMALE

Broad Hill Royal Victoria, Ellen Ruth Brockett, East Granby, Conn.

HEIFER CALF, 6 MONTHS AND UNDER 12

1, Maishepaug's S. S. Melody, Robert Slate; 2, Greenridge J. Orchid, Richard Weingart, Lebanon, Conn.; 3, Gayvil Albion's Madeline, Barbara Jenkins, Charlton City, Mass.

HEIFER, 1 YEAR AND UNDER 18 MONTHS

1, Broad Hill Royal Victoria, Ellen Ruth Brockett; 2, Dreamland H. F. P. Gray, Robert Lewis King, New Braintree, Mass.; 3, Mollie of Suncrest, Norma Jean Webb, Bangor, Maine.

HEIFER, 18 MONTHS AND UNDER 2 YEARS

1, Gwyn Careg Sparkle, Jay J. Durst, Putnam, Conn.; 2, Gunstock Hill A. Betina, Paul V. Martin, Hillsboro, N. H.; 3, Gunstock Hill N. Roxie, Jeffrey Reneau, Laconia, N. H.

STATE HERD

1, Connecticut; 2, Massachusetts; 3, Maine.

New York State Fair

BY JOSEPH PENDERGAST

THE great New York State Dairy Cattle Show is history. It can be said without qualifications that it was one of the hottest. Never before have there been more dairy cattle housed under one roof at the New York State Fair, and never before have they been more uncomfortable. The 100° temperature day after day left both men and beasts at a point of exhaustion. In spite of this uncomfortable condition, exhibitors did a beautiful job in putting on one of the greatest dairy cattle shows ever seen at the fair. Professor Sam Slack, Superintendent of Dairy Cattle, assisted by Prof. Robert Spaulding and members of their staff, did an excellent job of handling affairs in the barn and in the ring, and much credit is due these men for making everyone as comfortable as possible.

The Guernsey Show this year was a bit on the unusual side as compared to recent years. Of the 160 animals led into the ring, only one animal was shown by an out-of-state exhibitor. Many new faces were seen leading animals in the ring, and they provided strong competition. While numbers in the Guernsey show were down slightly, there was a greater number of individual exhibitors showing one or two or three animals. In the 1958 show, only three county or district herds were shown, whereas this year there were six county and district herds.

On Monday afternoon, September 7, the junior heifer class was led into the Coliseum to open the 1959 show. Carroll Chase, manager of Bren Bern Farms, Stepney, Conn., judged the show, and handled each class in a most workmanlike manner. He started this class with Broadview Farm Imogena, owned by a 4-H youngster, Melanie Fish, Salt Point. McDonald Farms Rival Bertha, owned by McDonald Farms-Cornell University, a senior calf, was first in a close placing over Greystone Farms' Greystone Actorine's Nancy. McDonald Farms Jolly Benita was first in the junior yearling class and her stablemate, McDonald Farms Rival Andrea, was first place senior yearling and junior champion.

The junior get of McDonald Farms High Neptune placed first over four other uniform gets. McDonald Farms Miss Amity, a big strong two-year-old, was the first blue ribbon winner in the milking classes. She stood over two very nice two-year-olds owned by Brookside Farm and Little Falls Farm. Heading a good class of three-year-olds was a big, stretchy, good uddered three-year-old, Vera Ultra Ajax, owned by Greystone Farm. McDonald Farms Rival Varina was winner in the four-year-old class and her paternal sister, McDonald Farms Rival Vashti, was first in the dry cow class.

The class everyone was anxious to see was that of aged cows. Two members of the 1958 All-American get of sire, grand champion of the 1958 New York State Fair, the All-American four-year-old in 1958, and the first place four-year-old at the 1957 New York State Fair and the National Guernsey Show, were in the ring together for the first time in two years. When it was all over, McDonald Farms Jolly Thella was first over McDonald Farms Jolly

CHAMPIONS

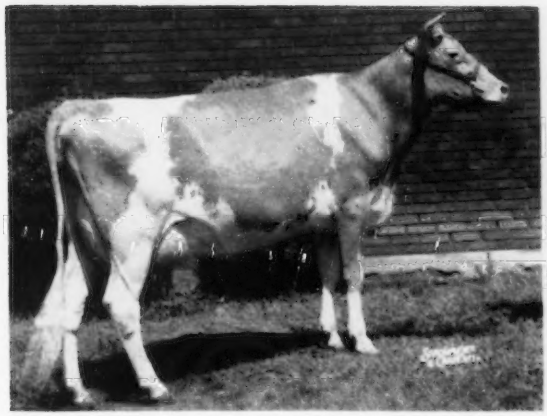

Llan Fair F. Julietta, reserve grand champion female at the Indiana State Fair, owned by Anson B. Smith, Columbus, Ohio.

Skyline Lee's Dawn, senior and grand champion female at the Nebraska State Fair, owned by Skyline Farm, Lincoln, Nebr.

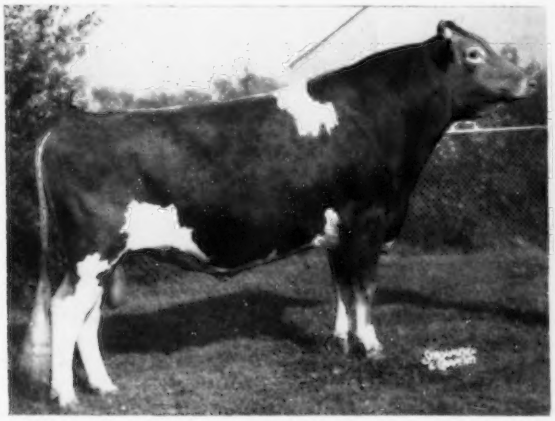

Flying Horse Betty's Royal, senior and grand champion bull at the Eastern States Exposition, owned by Moose Hill Farm, Sharon, Mass.

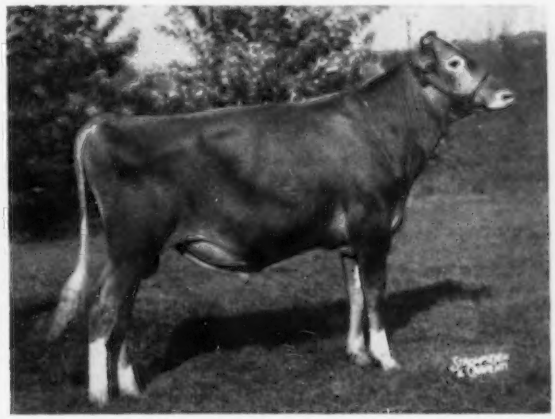

Nyala Indigo's Phil, junior champion bull at the Eastern States Exposition, owned by Nyala Farm, Greens Farms, Conn.

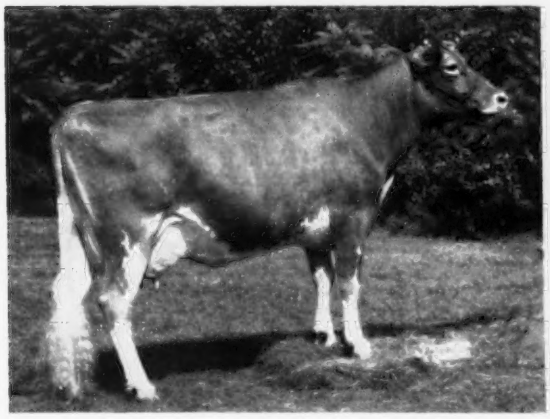

Oxford Homestead Daphne, senior and grand champion female at the Eastern States Exposition, owned by Greystone Farm, Auburn, N. Y.

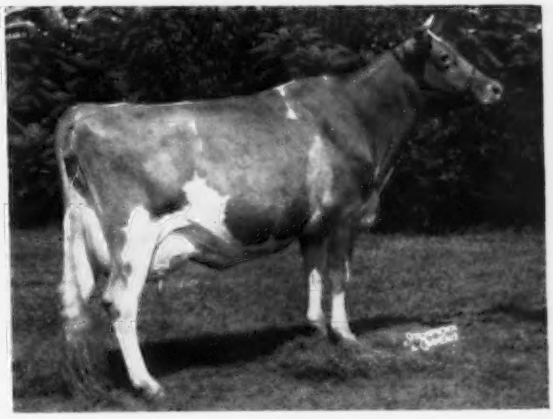

Hominy Hill Champion Fern, reserve grand champion female at the Eastern States Exposition, owned by Nyala Farm, Greens Farms, Conn.

Token, first prize best uddered cow, and Greystone Farms' aged cow, Oxford Homestead Daphne. From this class Judge Chase selected his senior and grand champion and reserve grand champion, "Jolly Thella" and "Jolly Token."

As one would expect from the quality and number of cattle in this show, the group classes were uniformly good. McDonald Farms-Cornell University was winner in dairy herd, get of McDonald Farms High Neptune and produce of McDonald Farms Ideal Nora. Dewan Farms won the blue in the best three females class, and the final class judged was a special county or district herd class which included six herds, an increase of three over 1958. First went to the Finger Lakes Association, followed by Western New York, Wyoming County, Capital District, Chenango County and Mohican District. This class was a fitting climax to the show of New York State Guernseys.

Following is a list of awards:

SENIOR AND GRAND CHAMPION BULL
Rogers Farm V. Oberlin, Rogers Farm, Randolph.

RESERVE GRAND CHAMPION BULL
Greystone King Theo, Greystone Farm, Auburn.

JUNIOR CHAMPION BULL
McDonald Farms Jolly Brilliant, McDonald Farms-Cornell University, Cortland.

SENIOR AND GRAND CHAMPION FEMALE
McDonald Farms Jolly Thella, McDonald Farms-Cornell University.

RESERVE GRAND CHAMPION FEMALE
McDonald Farms Jolly Token, McDonald Farms-Cornell University.

JUNIOR CHAMPION FEMALE
McDonald Farms Rival Andrea, McDonald Farms-Cornell University.

BULL CALF, 4 MONTHS AND UNDER 12
1, Greystone Jolly Nick, Greystone Farm; 2, McDonald Farms Jolly Baronet, McDonald Farms-Cornell University; 3, Little Falls Transfer Prince, Stewart Parnell, Piffard.

BULL, 1 YEAR AND UNDER 18 MONTHS
1, McDonald Farms Jolly Brilliant, McDonald Farms-Cornell University; 2, Hansenarea Monark, Hansenarea Farms, South Valley; 3, Greystone Pretor, Greystone Farm.

BULL, 18 MONTHS AND UNDER 2 YEARS
1, Golden Harvest King's Gourmet, Lehigh Valley Cooperative Farmers, Allentown, Pa.; 2, McDonald Farms Rival Ace, McDonald Farms-Cornell University; 3, Miss Lily's Neptune, Dewan Farms, Oneida.

BULL, 2 YEARS AND UNDER 3
1, Greystone King Theo, Greystone Farm.

BULL, 3 YEARS AND OVER
1, Rogers Farm V. Oberlin, Rogers Farm; 2, Caumsett Valiant, Henry C. Venier, La Fayette; 3, Holcomb's N. Al, Earl Holcomb and Family, Greene.

JUNIOR HEIFER CALF
1, Broadview Farm Imogena, Melanie Fish, Salt Point; 2, Greystone Jolly Faye, Greystone Farm; 3, Willow Brook Fortune's Jewel, Richard A. Church, Moravia.

SENIOR HEIFER CALF
1, McDonald Farms Rival Bertha, McDonald Farms-Cornell University; 2, Greystone Actorine's Nancy, Greystone Farm; 3, Broadview Farm W. Noelle, Louis W. Fish, Jr., Salt Point.

HEIFER, 1 YEAR AND UNDER 18 MONTHS
(Not in milk)
1, McDonald Farms Jolly Benita, McDonald Farms-Cornell University; 2, Larch Hollow Orchid, William Embury, Warsaw; 3, McDonald Farms Miss Bernadette, McDonald Farms-Cornell University.

HEIFER, 18 MONTHS AND UNDER 2 YEARS
(Not in milk)
1, McDonald Farms Rival Andrea, McDonald Farms-Cornell University; 2, Lynworth Trumpeter's Gale, Charles H. Cuykendall, Auburn; 3, McDonald Farms Rival Angelina, McDonald Farms-Cornell University.

COW, 2 YEARS AND UNDER 3
1, McDonald Farms Miss Amity, McDonald Farms-Cornell University; 2, Leader's Brookside Favorite, Brookside Farm, North Chatham; 3, Little Falls Chan's Maud, Stewart Parnell and Sons.

COW, 3 YEARS AND UNDER 4
1, Vera Ultra Ajax, Greystone Farm; 2, Lynworth Levity, Dewan Farms; 3, McDonald Farms R. L. Zaro, Suzanne Venier, La Fayette.

COW, 4 YEARS AND UNDER 5
1, McDonald Farms Rival Varina, McDonald Farms-Cornell University; 2, Ollasses Prediction Muriel, Dewan Farms; 3, Caumsett Indian Stella, Henry C. Venier.

DRY COW, 3 YEARS AND OVER
1, McDonald Farms Rival Vashti, McDonald Farms-Cornell University; 2, Gallant Belinda Bell, Dewan Farms; 3, Windfall Steadfast's Primrose, Douglas Thomson, Walton.

COW, 5 YEARS AND OVER
1, McDonald Farms Jolly Thella, McDonald Farms-Cornell University; 2, McDonald Farms Jolly Token, McDonald Farms-Cornell University; 3, Oxford Homestead Daphne, Greystone Farm.

BEST UDDERED COW
1, McDonald Farms Jolly Token, McDonald Farms-Cornell University; 2, Vera Ultra Ajax, Greystone Farm; 3, Oxford Homestead Daphne, Greystone Farm.

JUNIOR GET OF SIRE
1, McDonald Farms-Cornell University on get of McDonald Farms High Neptune; 2, McDonald Farms-Cornell University on get of McDonald Farms Pre Rival; 3, Greystone Farm on get of McDonald Farms Royal Trader.

GET OF SIRE
1, McDonald Farms-Cornell University on get of McDonald Farms High Neptune; 2, Dewan Farms on get of McDonald Farms Prediction Ober; 3, McDonald Farms-Cornell University on get of McDonald Farms Pre Rival.

PRODUCE OF DAM
1, McDonald Farms-Cornell University on produce of McDonald Farms Ideal Nora; 2, Greystone Farm on produce of Sarah Ultra Baron; 3, Melanie L. Fish on produce of Broadview Farm Naomi.

BEST THREE FEMALES
(Any age, bred and owned by exhibitor)
1, Dewan Farms; 2, McDonald Farms-Cornell University; 3, Brookside Farm.

DAIRY HERD
1, McDonald Farms-Cornell University; 2, Greystone Farm; 3, Dewan Farms.

COUNTY OR DISTRICT HERD
1, Finger Lakes; 2, Western; 3, Wyoming County.

4-H Show

MANY pages could be written on the great showing made by 101 4-H boys and girls from 31 different counties who exhibited their Guernseys at the New York State Fair. The way in which the animals were fitted and presented was truly a tribute to the fine training these boys and girls have received from their parents and county and state 4-H Club leaders. Thirteen junior calves were shown. Melanie Fish, fresh from her winning at the Dutchess County Fair, stood at the head of the class. Another Dutchess County girl, Catherine Bell, had the first prize senior calf born between July 1 and September 30. A Dutchess County boy, Tom Parker, was first in the senior calf class, born between October 1 and December 31. Paul C. Fleming, from Cayuga County, showing his junior yearling daughter of the All-American senior yearling of 1957, Marsh Farms P. Caroi, was first in the strong class of junior yearlings and she was reserve junior champion. Another Cayuga County boy, Charles Cuykendall, came out on top in the senior yearling class. His senior yearling, Lynworth Trumpeter's Gale, an outstanding individual, was junior champion of the 4-H show.

While the milking classes did not have the depth in numbers as the younger classes, Carroll Chase, manager of Bren Bern Farm, Stepney, Conn., the judge, found two outstanding individuals for his senior and grand champion and reserve champion in the first prize aged cow, Little Falls Pharaoh Pearl, owned by Robert Parnell, and the first prize three-year-old, McDonald Farms R. L. Zaro, owned by Suzanne Venier. In a close decision, Mr. Chase went to the aged cow for his champion. Other first prize winners were David Pengelly in the two-year-old class, and Walter Johnson in the four-year-old class.

The final class, and what many felt the best ever seen at the New York State Fairgrounds, was the county 4-H herd group. Nine county herds were shown, with first going to Cayuga County, followed by Onondaga, Monroe, Dutchess, Delaware, Chenango, Tompkins, Washington and Cortland Counties.

Graydon Stoddard, Mt. Upton, Chenango County, has won many prizes showing his Guernseys during the past 10 years in county, district and state competition. The honor which came to him at the New York 1959 State Fair will be one that he will always remember.

Graydon was selected from approximately 200 boys and girls of all breeds who competed in the fitting and showmanship class. Before he could compete for the grand champion award, Graydon had to win over stiff competition from other 4-H Guernsey exhibitors to reach the final class which included the best 4-H showmen from each breed.

The two judges selected to make the final decision and select the winning

all-breed showman, were Vernon Hull, Brown Swiss judge, and Allen Hetts, Holstein judge at the New York State Fair, both of whom are well known judges and showmen in their respective breeds. After several minutes of deliberation, the two judges called Graydon to the center of the ring where he was selected the winner of this most coveted award.

Following is a list of awards:

SENIOR AND GRAND CHAMPION FEMALE
Little Falls Pharaoh Pearl, Robert Parnall, Piffard.

RESERVE SENIOR AND GRAND CHAMPION FEMALE
McDonald Farms R. L. Zaro, Suzanne Venier, La Fayette.

JUNIOR CHAMPION FEMALE
Lynworth Trumpeter's Gale, Charles Cuykendall, Auburn.

RESERVE JUNIOR CHAMPION FEMALE
Carol's A. A. Lady, Paul C. Fleming, Auburn.

JUNIOR HEIFER CALF
1, Broadview Farm Imogena, Melanie Fish, Salt Point; 2, Wegotta Farm Zippy, Sherrie Nesbitt, Hobart; 3, Green Valley's Nogil, Priscilla Humphrey, Perry.

SENIOR HEIFER CALF
(Born 7-1-58 to 9-30-58)
1, Entry, Catherine Bell, Amenia; 2, Guernsey Land Mo's Starlet, James T. Sullivan, Holcomb; 3, Hansenarea Lucile, Richard A. Hansen, South Valley.

SENIOR HEIFER CALF
(Born 10-1-58 to 12-31-58)
1, Entry, Tom Parker, Salt Point; 2, Peta of Arby's Acres, Sharon Swift, Cuba; 3, Kents Molly Bea, Gerald Bruno, Schuyler Falls.

HEIFER, 1 YEAR AND UNDER 18 MONTHS
1, Carol's A. A. Lady, Paul C. Fleming; 2, Fairview Royal Sup. L'Beth, Lauretta Woodams, Rochester; 3, Lucky Brookside Donna, Lyn Huntley, North Chatham.

HEIFER, 18 MONTHS AND UNDER 2 YEARS
1, Lynworth Trumpeter's Gale, Charles Cuykendall; 2, Welcome Hermes Christine, Carl E. Thygessen, Cossayuna; 3, Finnlands Marigold, Charles Finn, III, Cortland.

COW, 2 YEARS AND UNDER 3
1, Wileeda Jims India, David Pengelly, Churchville; 2, Broadview Farm Rusty, Melanie Fish; 3, Ripley Farm's Flip, Roland Ripley, Cortland.

COW, 3 YEARS AND UNDER 4
1, McDonald Farms R. L. Zaro, Suzanne Venier; 2, Wileeda Forecasters Gretchen, Martha Pengelly, Rochester; 3, Hansenarea Marigold, Richard A. Hansen.

COW, 4 YEARS AND UNDER 5
1, Keshegoas Steadfast Indian, Walter Johnson, Silver Springs; 2, Open Hearth F. Phoebe, Ann Lincoln, Holcomb; 3, Fairview Iris Patricia, Lois Woodams, Rochester.

COW, 5 YEARS AND OVER
1, Little Falls Pharaoh Pearl, Robert Parnell; 2, Windfall Steadfast's Primrose, Douglas Thomson, Walton; 3, Pine Brook Royal Martoona, Patricia M. Watkins, Eden.

COUNTY GROUP
1, Cayuga County; 2, Onondaga County; 3, Monroe County.

Utah State Fair

BY A. WENDELL FUHRIMAN

DUE to weather and farming conditions, the Utah State Fair experienced the smallest show as far as numbers are concerned. Idaho breeders exhibited a state herd which placed first, with Utah second in state herd group

Grand championship for bulls was taken by Mira Loma Farms, Ogden, on Mira Loma Farm Roger. A new exhibitor, Floid and Ruth Hartman, Altamont, won the junior and reserve grand championship on their senior yearling bull, Snow Summit W. G. Victor. The senior and grand champion female was Chukluck Milkmaid, exhibited by Roland Williams, Nampa, Idaho. Roland Williams also annexed the reserve grand championship for females on Chukluck Majesty's Lillian. Idahope Farm, Middleton, Idaho, took the junior championship for females on the very outstanding senior heifer calf, Idahope M. Dear Girl. Premier breeder award was won by Ernest Rupert, Nampa, Idaho, with premier exhibitor award going to Roland Williams, Nampa, Idaho.

Following is a list of awards:

SENIOR AND GRAND CHAMPION BULL
Mira Loma Farm Roger, Mira Loma Farms, Ogden.

JUNIOR AND RESERVE CHAMPION BULL
Snow Summit W. G. Victor, Floid C. and Ruth A. Hartman, Altamont.

SENIOR AND GRAND CHAMPION FEMALE
Chukluck Milkmaid, Roland Williams, Nampa, Idaho.

RESERVE CHAMPION FEMALE
Chukluck Majesty's Lillian, Roland Williams.

JUNIOR CHAMPION FEMALE
Idahope M. Dear Girl, Idahope Farm, Middleton, Idaho.

JUNIOR BULL CALF
1, Willdale P. Master, Roland Williams.

SENIOR BULL CALF
1, Mira Loma Farm Hector, Mira Loma Farms; 2, Mar Ernie's Majesty's Magic, Ernest Rupert, Nampa, Idaho.

Dorothy and Roland Williams, Nampa, Idaho, receiving the William Armstrong Memorial Trophy for grand champion female at the Utah State Fair, Chukluck Milkmaid. C. J. Smout, president of the Utah State Fair Board, presenting trophy.

BULL, 18 MONTHS AND UNDER 2 YEARS
1, Snow Summit W. G. Victor, Floid C. and Ruth A. Hartman.

BULL, 2 YEARS AND UNDER 3
1, Triple L Sparkling Hero, L. L. Lincoln, Wilder, Idaho.

BULL, 3 YEARS AND OVER
1, Mira Loma Farm Roger, Mira Loma Farms.

JUNIOR HEIFER CALF
1, Mar Ernie's Prince's Gloria, Ernest Rupert; 2, Blue Meadow's Perry Winkle, Floid C. and Ruth A. Hartman.

SENIOR HEIFER CALF
1, Idahope M. Dear Girl, Idahope Farm; 2, Mar Ernie's Prince's Ida, Ernest Rupert; 3, Mira Loma Farm Inez, Mira Loma Farms.

HEIFER, 1 YEAR AND UNDER 18 MONTHS
1, Willdale Prince's Melinda, Roland Williams; 2, Mar Ernie's Prince's Donna, Ernest Rupert; 3, Premium O Marna, Floid C. and Ruth A. Hartman.

HEIFER, 18 MONTHS AND UNDER 2 YEARS
1, Mar Ernie's Majesty's Mystery, Ernest Rupert; 2, Mar Ernie's Lorens Mirta, Ernest Rupert; 3, Snow Summit M. Patsy, Le Roy Daines, Logan.

COW, 2 YEARS AND UNDER 3
1, Chukluck Majesty's Lillian, Roland Williams; 2, Hamilton Farm King's Elda, Floid C. and Ruth A. Hartman; 3, Hamilton Farm King's Klista, Floid C. and Ruth A. Hartman.

COW, 3 YEARS AND UNDER 4
1, Hamilton Farms King's Patsy, Floid C. and Ruth A. Hartman.

COW, 4 YEARS AND UNDER 5
1, Chukluck Milkmaid, Roland Williams; 2, Hamilton Farm Norandas Elda, Floid C. and Ruth A. Hartman.

COW, 5 YEARS AND OVER
1, Barndale Farm Ilene, Roland Williams; 2, Green Acres Lady Beauty, Roland Williams; 3, Seco Starlight, Anette Beutler, North Logan.

BEST UDDERED COW
1, Chukluck Milkmaid, Roland Williams; 2, Chukluck Majesty's Lillian, Roland Williams; 3, Green Acres Lillian, Roland Williams.

JUNIOR GET OF SIRE
1, Ernest Rupert on get of Ottendale Pansy's Prince; 2, Floid C. and Ruth A. Hartman on get of Caesar of Hamilton Farm; 3, Mira Loma Farms on get of Mira Loma Farm Roger.

GET OF SIRE
1, Roland Williams and Ernest Rupert on get of Chukluck Majesty; 2, Floid C. and Ruth A. Hartman on get of Hamilton Farms Noranda's King.

PRODUCE OF DAM
1, Mira Loma Farms on produce of Rose of Thousand Springs; 2, Ernest Rupert on produce of Chukluck Memory; 3, Floid C. and Ruth A. Hartman on produce of Hamilton Farm Omarna O'War.

BEST THREE FEMALES
(Any age, bred and owned by exhibitor)
1, Ernest Rupert; 2, Mira Loma Farms.

DAIRY HERD
1, Roland Williams; 2, Floid C. and Ruth A. Hartman.

PREMIER BREEDER
Ernest Rupert.

PREMIER EXHIBITOR
Roland Williams.

Did you know that dairy foods take a fifth of the consumer's food dollar, according to the latest U. S. government statistics? At the same time, dairy foods are exceptional in that they supply a considerably larger proportion of the total supply of food nutrients than any other food group, notes the National Dairy Council.

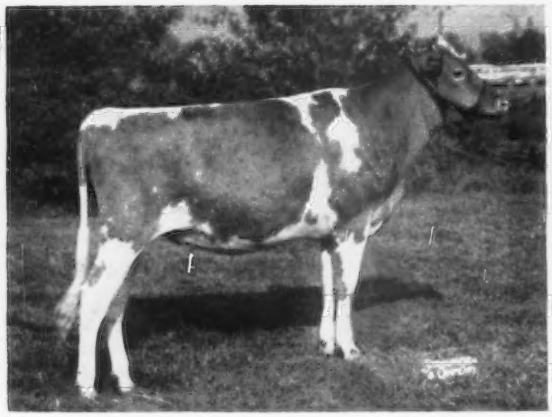

U.V.M. Nugget's Rosalyn, junior champion female at the Eastern States Exposition, owned by the Vermont Agricultural Experiment Station, Burlington, Vt.

Maishepaug's S. S. Melody, grand champion female at the Eastern States Exposition Junior Show, and owner, Robert Slate, Litchfield, Conn. Merrill Richey presenting award.

Indiana State Fair

By M. L. Dawdy

The 204 head of Guernseys shown at the Indiana State Fair at Indianapolis, on September 9, made it the largest show since 1955 and the first time since then that the show has exceeded 200 head. The 1953 show, with 284 head, and 1955, with 268 head, are still Indiana's two largest shows. Lee Yost, manager of Wyno Farms, Muncy Pa., made his initial appearance as judge at the Hoosier show and put in a very pleasing performance. In a year marked by personnel changes in the Fair management, credit needs to be given to Guernsey breeder Lee Seale, Lebanon, who acted as assistant superintendent in charge of dairy cattle, for a difficult job, well done, in establishing some policies needed for some time at the Indiana Show.

Except for Anson B. Smith, Ansmil Farm, Hilliards, Ohio, who was premier breeder-exhibitor, the entire show was made up of Hoosier exhibitors. The 18 blues were divided 10 ways and 17 exhibitors figured in the first three places. John Krauter, Lee-Kra Farm, New Paris, Ind., collected the most blues, with four, and also had two reds. Darius Kingen and Son, Kingendale Farm, Muncie, collected three blues, as did Anson B. Smith. David F. Ringer and Family, Noblesville, collected two blues, and one each went to Cecil Bosstick and Daughter, Rosedale; Dr. R. A. Craig, Kokomo; Henry Leffler and Sons, Marion; Richard J. Brown and Family, Rochester; Russell Wenger, Goshen, and Lloyd A. McFarlin and Sons, Plymouth.

Henslee Farms K. Naomi, shown by John Krauter, was senior and grand champion female, repeating last year's achievement and that of a week earlier at Ohio. Llan Fair F. Julietta, that won as a two-year-old in 1957, topped the four-year-old class and was named reserve grand champion for Anson Smith and again reversed the placing of her long-time competitor, Manor Lodge Pete's Pansy, in second place for Kingendale Farm. The three-year-old class was topped by Deanna's Beau, the 4-H entry of Steven Ringer, for David F. Ringer and Family. "Beau," with her dam, that was 10th aged cow, topped the two-generation class, consisting of a dam and a daughter. Twin Lakes Dinah, also a 4-H entry, shown by John McFarlin, Plymouth, sustained her winning in the First Indiana Two-year-old Guernsey Futurity after 17 additional heifers, not entered in the Futurity, were brought into the class to lead the 36 head of two-year-olds.

Kingendale Doug's Lass made it two junior championships in as many weeks for Kingendale Farm after winning the senior yearling class, and Brooknill R. B. Jolice repeated her winning of the previous week as the winning junior yearling for Anson B. Smith. Two senior heifer calves were shifted from the Junior Show. The junior entry of Stephen Brown, Richardora F. Cecelia, stood second in the junior show but led the open show line-up, and Mithoefer's K. V. Katrina, that won in the junior show, was in third for Emerson Mithoefer and Daughters, Indianapolis. Henslee Farms V. Charlene quite handily topped the junior calf class for John Krauter.

Forty head of bulls were shown, with the junior championship going to the first place bull calf, Ansmil D. Frank, shown by Ansmil Farms. Henry Leffler and Sons topped the junior yearling class with Golden Grange P. V. Prediction, and Dr. R. A. Craig brought out the top senior yearling in Leafy Lane Highlander, a son of the good brood cow, Leafy Lane Matchless Autumn. Only one class accommodated the older age group for bulls two years and over. Both the senior and grand champion and the reserve grand champion bulls came from this class. Jimmy C. of Rose Hill, shown by Cecil Bosstick and Daughter, and Fred Blair and Sons, repeated as the grand champion his winning of last year as a two-year-old. Second in line, and reserve grand champion, was Maurana King's Shane, shown by Dr. M. L. Weldy.

In the group classes, Henslee Farms Schneiderman sired the top junior get of sire for John Krauter, and Wilgorlan Farms King's Star was the sire of the winning senior get of sire for Russell Wenger. Darius Kingen was successful in taking the blue in the dairy herd class and also three best females, bred by exhibitor. The grand champion cow, Henslee Farms K. Naomi, teamed with her fifth place three-year-old

sister, out of Henslee Farms G. Nona, to win the produce of dam class for John Krauter.

The Futurity

The Indiana G. B. A. inaugurated their First Indiana Two-year-old Guernsey Futurity. Nineteen two-year-olds had maintained final eligibility from the original nomination as a calf, renomination as a yearling, and the final nomination by June 30 of this year. The total purse of $1,000 was prorated for 20 placings, with 20 per cent to the winner. Unfortunately, the ring microphone could not be secured to explain the Futurity class in some detail to the ringside, but a little glamour was added when the heifers all entered the ring with gold-colored blankets (formerly used for the best uddered classes) and removed after the first circle around the ring.

Judge Yost studied the class with thorough deliberation, and leading the final line-up was a 4-H entry that had stood second in the junior show the previous week, Twin Lakes Dinah, exhibited by Lloyd A. McFarlin and Sons, Plymouth, and shown by son John McFarlin. This climaxed John's biggest thrill on the tankbark, as he received a check for $200 from Robert E. Jones, secretary of the Indiana G. B. A., and took his heifer to the center of the ring to be adorned with a blanket of roses and to receive the Normandy Farm Trophy, courtesy of Mr. and Mrs. H. C. Krannert, owners of Normandy Farm, presented by Manager Kenneth Tate. In second place was Kingendale Champ's Maid, exhibited by Darius Kingen and Son, followed by Grain Meadow B. Joyful, exhibited by Melvin Young, Greentown, and Kerr Hill Ida Lou, exhibited by Harold Houser and Sons, Mooreland, a pre-line-up favorite of many along the ringside.

The Indiana G. B. A. can be happy over the success of this initial Futurity, and by further support can build a good permanent promotional program.

Following is a list of awards:

SENIOR AND GRAND CHAMPION BULL
Jimmy C. of Rose Hill, Cecil Bosstick and Daughter and Fred Blair and Sons, Rosedale.

RESERVE GRAND CHAMPION BULL
Maurana King's Shane, Dr. M. L. Weldy, Goshen.

JUNIOR CHAMPION BULL
Ansmil D. Frank, Anson B. Smith, Columbus, Ohio.

SENIOR AND GRAND CHAMPION FEMALE
Henslee Farms K. Naomi, John Krauter, New Paris.

RESERVE GRAND CHAMPION FEMALE
Llan Fair F. Julietta, Anson B. Smith.

JUNIOR CHAMPION FEMALE
Kingendale Doug's Lass, Darius Kingen and Son, Muncie.

BULL CALF, 4 MONTHS AND UNDER 12
1, Ansmil D. Frank, Anson B. Smith; 2, Lang of Rose Hill, Cecil Bosstick and Daughter and David Silotto, Rosedale; 3, Maurana Beauty Butterfat Mars, Dr. M. L. Weldy.

BULL, 1 YEAR AND UNDER 18 MONTHS
1, Golden Grange P. V. Prediction, Henry Leffler and Sons, Marion; 2, Ansmil D Duke, Anson B. Smith; 3, Henslee Farms V. Victor, John Krauter.

BULL, 18 MONTHS AND UNDER 2 YEARS
1, Leafy Lane Highlander, Dr. R. A. Craig, Kokomo; 2, Alpine Rose Secret Jupiter, Melvin Rekeweg and Sons, Woodburn; 3, Snail Creek's P. King, John W. Toll and Sons, New Palestine.

BULL, 2 YEARS AND OVER
1, Jimmy C. of Rose Hill, Cecil Bosstick and Daughter and Fred Blair and Sons; 2, Maurana King's Shane, Dr. M. L. Weldy; 3, Golden Grange P. V. Ladd, Cecil Bosstick and Daughter and Raymond Stultz and Son, Terre Haute.

JUNIOR HEIFER CALF
1, Henslee Farms V. Charlene, John Krauter; 2, Ansmil D. Lovely Finger, Anson B. Smith; 3, Mithoefer's D. V. Dainty, Emerson J. Mithoefer and Daughters, Indianapolis.

SENIOR HEIFER CALF
1, Richardora F. Cecelia, Richard J. Brown and Family, Rochester; 2, Henslee Farms Ca-Lila, Emerson J. Mithoefer and Daughters; 3, Mithoefer's K. V. Katrina, Emerson J. Mithoefer and Daughters.

HEIFER, 1 YEAR AND UNDER 18 MONTHS
(Not in milk)
1, Brooknill R. B. Jolice, Anson B. Smith; 2, Lee-Kra Farms S. Shirley, John Krauter; 3, Grain Meadow V. Daisann, Walter L. Young and Son, Greentown.

HEIFER, 18 MONTHS AND UNDER 2 YEARS
(Not in milk)
1, Kingendale Doug's Lass, Darius Kingen and Son; 2, LushAcres Hermes Maisie, Anson B. Smith; 3, Lockshore S. C. Ivy, David F. Ringer and Family, Noblesville.

COW, 2 YEARS AND UNDER 3
1, Twin Lakes Dinah, Lloyd A. McFarlin and Sons, Plymouth; 2, Kingendale Champ's Maid, Darius Kingen and Son; 3, Grain Meadow B. Joyful, Melvin Young, Greentown.

FUTURITY
(Two-Year-Olds)
1, Twin Lakes Dinah, Lloyd A. McFarlin and Sons, Plymouth; 2, Kingendale Champ's Maid, Darius Kingen and Son; 3, Grain Meadow B. Joyful, Melvin Young.

COW, 3 YEARS AND UNDER 4
1, Deanna's Beau, David F. Ringer and Family; 2, Nancyetta of Rose Hill, Cecil Bosstick and Daughter; 3, Valley Set Star's Luxury, Russell J. Wenger, Goshen.

COW, 4 YEARS AND UNDER 5
1, Llan Fair F. Julietta, Anson B. Smith; 2, Manor Lodge Pete's Pansy, Darius Kingen and Son; 3, Duffield S. Sadie, Cecil Bosstick and Daughter.

COW, 5 YEARS AND OVER
1, Henslee Farms K. Naomi, John Krauter; 2, Donna's Dixie V. of Topview, Robert G. Richey, Albany; 3, Ansmil Lucky Lena, Anson B. Smith.

TWO-GENERATION CLASS
(Dam and Daughter)
1, David F. Ringer and Family; 2, Robert G. Richey; 3, Emerson J. Mithoefer and Daughters.

JUNIOR GET OF SIRE
1, John Krauter on get of Henslee Farms Schneiderman; 2, Walter L. Young and Son on get of Henslee Farms Viscount; 3, Cecil Bosstick and Daughter on get of Golden Grange P. Corporal.

SENIOR GET OF SIRE
1, Russell J. Wenger on get of Wilgorlan Farms King's Star; 2, Cecil Bosstick and Daughter on get of Golden Grange P. Corporal; 3, Darius Kingen and Son on get of Gayoso Levity Crown.

PRODUCE OF DAM
1, John Krauter on produce of Henslee Farms G. Nona; 2, Russell J. Wenger on produce of Valley Set T. Nola; 3, Melvin Rekeweg and Sons on produce of Clear View Princess Spot.

BEST THREE FEMALES
(Any age, bred and owned by exhibitor)
1, Darius Kingen and Son; 2, Russell J. Wenger; 3, Cecil Bosstick and Daughter.

DAIRY HERD
1, Darius Kingen and Son; 2, John Krauter; 3, Russell J. Wenger.

PREMIER BREEDER AND EXHIBITOR
Anson B. Smith.

Junior Show

THE Indiana Junior Show of 122 head was held at the Fairgrounds, Indianapolis, on September 4. The placings were made by Dr. J. L. McKittick, Dublin, Ohio. For the first time, each breed had a separate breed judge, which would have speeded up the entire show had the management anticipated this advantage of additional judges over previous years.

The strongest part of the show, and very noticeably so this year, were the milking clasess, with some plain spots in the junior female classes, a complete reversal of many of the recent Indiana Junior Shows.

The senior and grand champion and the reserve senior and reserve grand champion both came from a good class of three-year-old cows, shown by two members of last year's Waterloo Junior Herd. Deanna's Beau, a heavy milking heifer, shown by Steven Ringer, Noblesville, had the dairy character and scale to head the line-up in class and for senior and grand championship. Second to her was the good uddered Nancyetta of Rose Hill, shown by Karen Bosstick, Rosedale, that was reserve grand champion. These two cows stood in the same position and headed the open show three-year-old class the following week. The aged cow class for four-year-olds and over was also an excellent class, with good udders and the appearance of milking well. Duffield S. Sadie, also exhibited by Karen Bosstick, had the dairy character, scale and floor of udder to head this class over Bilmerr Farms Lena, shown by Phil Kuhn of Shelbyville. In third, for Steven Ringer, was Deanna's Girl of Meadow Lane, the dam of the grand champion of the show and representing two generations of homebred animals which were to win the two-generation class in the open show.

In the two-year-old class, Steven Ringer collected his second blue ribbon, the only exhibitor to do so, with Maple Drive M. Fancy. Second to her was Twin Lakes Dinah, shown by John McFarlin, Plymouth, which the following week was destined to go

(*Please turn to page* 835)

Sales...

24th Annual Chester County Consignment Sale

By C. J. Jacobs

The Chester County, S. C., Guernsey Cattle Club held its 24th annual consignment sale at the fairgrounds, Chester, on August 27. This proved to be one of the more successful sales held during recent years, even though the number of cattle consigned was fewer than in most previous sales. The quality and calibre of the consignments as a whole was superior to last year, and resulted in a higher average selling price.

A total of 27 head sold for $10,005, to average $370.56 each. The sale was well attended, and buyers and bidders were plentiful. The 27 head sold to 16 different buyers, with R. D. Ackerman, Ridgeville, high buyer, spending $2,930 for seven head. Next high buyer was Prof. Howard Dalton, of the University of Georgia, who bought four head for George Westfeldt, Fletcher, N. C., totaling $1,460.

Top selling animal, Bynum's Lucky Pearl, consigned by J. Audrey Grant, Chester, was sold to R. D. Ackerman, Ridgeville, for $600, with Dr. L. W. Fort, Great Falls, contending. Sunshine Pedro's Edith, bred and consigned by Estate L. E. Stroud, Great Falls, was second high, selling to Charles Hamby, Seneca, for $565.

The sale was sponsored and managed by the Chester County Guernsey Cattle Club, with D. C. Wylie, Jr., secretary, handling all the arrangements. Alfred M. Brown, Clear Springs Farm, Concord, N. C., served as auctioneer, C. G. Cushman, Extension Dairyman for South Carolina, read pedigrees, and W. L. Abernathy, Jr., Chester, executive secretary of the South Carolina Dairy Association, and Tom Stallworth, Victor Fertilizer Company, Chester, assisted the auctioneer in the ring. Billy Abernathy, son of W. L. Abernathy, passed slips, and Mrs. Stevens and Mrs. Colvard, of the County Extension Office, clerked the sale.

Following is a list of animals selling for $350 or more:

R. D. Ackerman, Ridgeville, S. C.
- Klondike Ideal's Adele $360
- Blackjack Prime's Cammie 355
- Bynum's Lucky Pearl 600
- Silver Brook's S. Primrose 400
- Stroudcrest Raider's Etter 420
- Cross Arrow's Edna 435
- Tanglewood Jack Honorla 360

Carol B. Alewine, Pomaria, S. C.
- Hillbright W. Jewel 400

Charles L. Beam, Grover, N. C.
- Brookberry Ben's Juno 355

J. B. Gambrell, Great Falls, S. C.
- Kilmac Phil's Queenie 400

Charles Hamby, Seneca, S. C.
- Sunshine Pedro's Edith 565

Joe L. Lovelace, Prosperity, S. C.
- Gaston's Sonwick Prue 450

Fred T. Mills, Saluda, S. C.
- Chester's Design Ann 540

Coleman F. Self, Shelby, N. C.
- Silver Brook's P. G. Perce 435
- Sonwick's Henretta 385

H. L. Walker, Edgemoor, S. C.
- Tanglewood Rebel Rune 355

George Westfeldt, Fletcher, N. C.
- Edisto Farms C. Leila 425
- Brookberry Miss Shannon 365

Windale Farm Dispersal

By M. H. Alman

The Guernsey herd of Mr. and Mrs. J. D. Winburn, Sr., Hartsville, S. C., was sold in a complete dispersal on August 28, with 85 head selling for a total of $20,625, or an average of $242.65. Mr. and Mrs. Winburn, and their sons, have owned Guernseys for a number of years, and it was with great regret that the herd had to be sold due to the impaired health of Mr. Winburn, caused by an automobile accident. The weather was fine, the cattle looked good, and there was a large number of persons in attendance, with several buying their first Guernseys.

Top animal was Windale Rubina's Maude, selling for $505 to Jimmy W. Duncan, Monroe, North Carolina. Coleman Self, Shelby, N. C., was the contending bidder. Mr. Self was the top buyer of the day, purchasing seven cows for a total of $2,520. Several others purchased a larger number of cattle, but they were mainly heifers.

The sale was managed by the North Carolina G. B. A. and the South Carolina Guernsey Cattle Club, with Mack H. Alman reading the pedigrees, Alfred M. Brown serving as auctioneer, Bobby K. Sturgis and M. E. McGuinn working the ring, and J. D. Winburn, Jr., passing the slips. Glenn Winburn, with W. R. Lutz, Jr., did an excellent job of fitting and presenting the cattle for the sale. The sale was clerked by Miss Annie Wingo and Miss Helen Phillips, both of Spartanburg.

Following is a list of animals selling for $350 or more:

Buford D. Cline, Shelby, N. C.
- Windale May's Doris $480

Jimmy W. Duncan, Monroe, N. C.
- Windale Rubina's Maude 505
- Windale Annie's Diana 435
- Windale Pauline's Rae 405
- Windale Pearl's Harriet 370

Charles Hamby, Seneca, S. C.
- Windale Dot's Vera 475

John M. Hamilton, Chester, S. C.
- Windale Rosa's Ella 410

J. G. Knox, Jr., Chester, S. C.
- Windale Pearl's Linda 450

Joe F. and D. O. Lovelace, Prosperity, S. C.
- Windale Ada's Joyce 445

J. Eugene Powers, Timmonsville, S. C.
- Windale Rae's June 460
- Windale Lynn's Ruth 435

John K. Ragsdale, Blair, S. C.
- Windale Ada's Lena 365

Coleman F. Self, Shelby, N. C.
- Windale Hilda's Ada 500
- Windale Lucille's Eva 385
- Windale Jane's Inez 380
- Windale Charity's Edith 375
- Windale Annie's Carol 355

John E. Shealy, Newberry, S. C.
- Windale Pauline's Ida 365

H. C. and H. T. Steele, Edgemoor, S. C.
- Windale May's Peggy 385
- Windale Constance's Evelyn 375

Harry E. Willis, Tatum, S. C.
- Windale Bonnie's Irene 470
- Windale Pauline's Belle 400

37th Annual South Carolina Fall Sale

By M. H. Alman

The 37th Annual South Carolina Fall Sale was held at the Fairgrounds, Columbia, on September 8. Thirty-six head sold in the sale for a total of $12,465, an average of $346.25. Not too large a crowd was on hand for the sale, but all those present were interested in buying and did some bidding as evidenced by the fact that the 36 head were sold to 20 different buyers.

Top animal in the sale was bred and consigned by Edisto Farms, Denmark. She was a bred heifer, Edisto Farms M. Mistel, that was sired by Nyala Prince's Majestic, that is on lease from Edisto Farms to the Northern Ohio Artificial Breeding Association. She sold to Hugh B. Rhodes, Sedohi Farm, Estill, for $735, with Fred Mills, Marfred Farm, Saluda, the contending bidder. J. C. Gibson, Richburg, was the top buyer, purchasing a total of seven head.

The sale was managed by the South Carolina Guernsey Cattle Club, with Alfred M. Brown serving as auctioneer, Mack H. Alman reading pedigrees, Bobby K. Sturgis and M. E. McGuinn working the ring, and Miss Annie Wingo clerking the sale. The slips to be signed by the purchaser were handled by Tommy Fansher, son of Forrest Fansher, manager Gippy Plantation, Moncks Corner.

Following is a list of animals selling for $350 or more:

C. B. Alewine, Newberry, S. C.
- Mar Mac P. Becky $390
- Myrtledale's Brag Primrose 350

D. T. Davidson, Chesterfield, S. C.
- Mar Mac P. Patty 500

Edisto Farms, Denmark, S. C.
- Silver Brook's Rex Joan 485

J. C. Gibson, Richburg, S. C.
- Hazelwood's Prime's Irene 380
- Dukes Dale L. H. Alphea 375

Fred Hambright, Chester, S. C.
- Golden Glow Master Halka 425

Fred T. Mills, Saluda, S. C.
- Edisto Farms M. Mollena 475

Hugh B. Rhodes, Estill, S. C.
Edisto Farms M. Mistel 735
Edisto Farms M. Cleo 405
Edisto Farms C. Tabbie 400
Wayne Satterwhite, Newberry, S. C.
Edisto Farms Anlee 405
H. C. and H. T. Steele, Edgemoor, S. C.
Stroudcrest Raider's Beautiful 470
Myrtledale's Headliner's Pearl 410
William Brothers, McCormick, S. C.
Marfred P. Polly 425
Mar Mac P. Jannette 425

Second Louisiana Production Sale

By Ballard K. Bennett

A very successful sale was held by the Louisiana Guernsey Cattle Club at Hammond, on September 12, at the Southeast Louisiana College Arena. Forty-six head sold for $18,025, an average of $391.85.

Top of the sale, at $500, was an upstanding bred heifer showing a beautiful udder, Redoy Vista Lad's Laura, consigned by Freeman and Hobart Yoder, Ligonier, Indiana. "Laura" was purchased by Ruby L. Williams, Angie, who was also high buyer in the sale, buying eight head for $3,330.

Second high animal was Ozark Vale Cardinal's Hulda, that brought $490 from Ruby L. Williams. "Hulda" was consigned by Albert H. and Lois Haas, Rolla, Missouri. Third top, a beautiful two-year-old, Broad Valley Angela, consigned by E. J. McCurdy, Jr., Broad Valley Farm, Fort Worth, Tex., brought $480 from A. O. Fuhrman, Loranger.

Bidding was spirited throughout the sale, which was managed by Mort Woods, Ardmore, Okla., who also read pedigrees. Robert Seitz, Waukesha, Wis., was the auctioneer, and Manning Walker worked the ring. The sale was clerked by Malin Smith and Loel White, of the Hammond Day Festival Committee. Miss Johnson, Amite, dairy princess, passed the sales slips.

Following is a list of animals selling for $350 or more:

Louis J. Breaux, Pass Christian, Miss.
Benign Eli's Entree Glossy $360
Dudley B. Bridgforth, Nesbit, Miss.
Maizeland Prince's Mince 355
Odell Easley, Loranger, La.
Nixon's Buoy's Ballerina 380
Nixon's Buoy's Ruby 380
Nixon's Buoy's Regina 380
A. O. Fuhrman, Loranger, La.
Hagan's Royal's Joyce 400
Broad Valley Angela 480
Marlena of John Potts Farm 420
Frank A. Godchaux and Son, Abbeyville, La.
Lagreen Countess Chenille 370
Kleinpeter Farms Duke's Tiny 430
Cloverland Majesty Thelma Gale 350
Green Brothers, Bastrop, La.
Walker Farms Max Novelty 385
O. A. Hargis, Jr., Colfax, La.
Maizeland Prince's Princess 385
M. L. Johnson, Monroe, La.
Guernsiana Amacolee 460
Knipper Brothers, Independence, La.
Redoy Vista Lad's Lil 355
Bert Mezo, Loranger, La.
Lookwell Free Rachel 400
Hagan's Pipers Dorsey An 420
Guernsiana E. Hilda 360
Harry Peterson, Austin, Texas
Maple Dell R. P. Jewel 425
Lapo Piper's Maybellene 410
Winamere Master Lotus 410
Sonny Acres P. Thrush 450
Valley Set Card's Cleo 360
Tom Ridgedell, Jr., Independence, La.
Walker Farms Curt Tingle 385
W. C. Sanders, Kentwood, La.
Hagan's Stela May 390
Walker Farms Le Pi Jute 410
Mrs. Ronald Seal, Franklinton, La.
Chamber Rachael Candage 390
Harry Thompson, Ville Platte, La.
Cooper's Fannie Mar-Piper 375
Sue Grandee Ginger 370
Ozark Vale Fabron's Beulah 385
Nixon's Piper's Marthetta 400
Sonny Acres P. Jewel 390
Turman's N. B. Pam 400
Ruby L. Williams, Angie, La.
Station Camp's V-Frieda 450
Ambe's King's Althea 400
Ambe's King's Bonnie 400
Ozark Vale Cardinal's Hulda 490
Ozark Vale Cardinal's Althea 380
Redoy Vista Lad's Laura 500
Dutch Mills L. Veronica 375
Woodrow Williams, Amite, La.
Meadow Lodge Miss Geneva 360
Laura's Polly 360

Third Annual Eskdale Sale

By M. H. Alman

The Third Annual Eskdale Farm Consignment Sale was held at the farm, Tryon, N. C., on September 15. The number in attendance was small and the weather was bad, but most consignors and purchasers felt it was a good sale. The sale was opened by John R. Kimberly, owner of Eskdale Farm, who extended a welcome to those in attendance.

Thirty-one head sold for a total of $10,125, an average of $326.61. Top female was Brooklawn's Early Valencia selling for $590 to John E. Shealy, Newberry, S. C., with Bobby K. Sturgis, Rock Hill, S. C., the contending bidder. "Valencia" was consigned by Brookberry Farm, Winston-Salem, North Carolina. Top bull was Eskdale Sargon's Superior, that was consigned by Eskdale Farm and sold for $350 to J. Eugene Powers, Timmonsville, S. C., who made the trip of approximately 200 miles for the sole purpose of buying the "Superior" bull. D. L. Youngblood, Fletcher, N. C., was contender on this bull, and purchased the other bull consigned by Eskdale, Eskdale Noah's Freeman, for $320. Mr. Youngblood, who has just been qualified as a Golden Guernsey producer, was the top buyer at the sale by purchasing nine head.

The sale was managed by the North Carolina G. B. A. and the South Carolina Guernsey Cattle Club, with Mack H. Alman reading pedigrees, and John B. Merryman doing a top job as auctioneer, being assisted in the ring by Bobby K. Sturgis, Rock Hill, S. C., and Gay Snelson, Asheville, North Carolina. Sales slips were passed by M. E. McGuinn, and Miss Annie Wingo clerked the sale.

Following is a list of animals selling for $350 or more:

Carolina Dairy, Inc., Shelby, N. C.
Eskdale Mack's Babs $350
John R. Kimberly, Tryon, N. C.
Ogedanke's Omie 575
Nobleman's Leslie 450
Fred T. Mills, Saluda, S. C.
Clear Springs Leader's Anita 500
J. Eugene Powers, Timmonsville, S. C.
Eskdale Sargon's Superior (Bull) 350
John Everette Shealy, Newberry, S. C.
Brooklawn's Early Valencia 590
Bobby K. Sturgis, Rock Hill, S. C.
Klondike Ideal's Charm 370
Klondike Trav's Cecile 360
Kilmac Peerless Ann 355
D. L. Youngblood, Fletcher, N. C.
Eskdale Noah's Birdie 400

Oklahoma State Sale

By Ballard K. Bennett

The 20th Annual Consignment Sale of the Oklahoma G. B. A. was held in the Agriculture Building, Ponca City, on September 4. Thirty-five head sold for the grand total of $13,445, an average of $384.14.

Top was Fairlawn Prince's Songstress, consigned by James Lusk, Springfield, Missouri. She brought $660 and was purchased by E. R. and Otto Berousek, Lily Lane Farm, Oklahoma City. Contending bidder was Duane Crighton, Brighton, Missouri. Second top, going for $650, was Walker Farms J. C. Candy, consigned by Sterling Industries, Inc., Gallatin, Missouri. "Candy" was purchased by L. R. Rainey and Everett Lee Baker, Butler, Missouri. Third top, at $620, was Mungle's J. C. Dassel, a fresh heifer consigned by J. Jene Mungle, Atoka. This powerful heifer was purchased by W. Lee Moore for his Lavon Farms, Plano, Texas. Mr. Moore paid $2,090 for four head, and was high buyer in both numbers and dollars. Mr. Moore is assembling a fine group of females at Lavon Farms. Two bulls were sold in the sale, and while they did not bring extremely high prices, the quality of these bulls will have a lasting effect on the breed.

A fairly good sized crowd was in attendance. The sale was managed by the Oklahoma G. B. A., with Dr. E. R. Berousek, Dairy Department, Oklahoma State University, serving as Chairman of the Sales Committee. Robert Seitz, Waukesha, Wis., was the auctioneer, and was assisted in the ring by Roy Pauli, Bill Dare and Gilbert Humphries. D. B. Goshorn and Mrs. Ray Gonterman clerked the sale, with Dr. E. R. Berousek reading pedigrees. Ballard Bennett, National field repre-

sentative, passed the slips. Credit for making the local arrangements is due Mr. and Mrs. Ray Gonterman.

Following is a list of animals selling for $350 or more:

W. E. and J. E. Anglin, Ponca City, Okla.
Roldo Holly's Ellen $375
Harold Arter, Oklahoma City, Okla.
Cooper's Inmarlevi's P. Mary 385
E. R. and Otto Berousek, Oklahoma City, Okla.
Foremost Missourian Trixiett 400
Fairlawn Prince's Songstress 660
Lonnie Cox, Albuquerque, N. Mex.
Geneva F. Geraldine 410
Gary D. Eggers, Blackwell, Okla.
Sooner Queen Sherry 500
Al Geurkink, Ardmore, Okla.
Foremost Superb's Rittie 500
Larry Bob Harlan, Blackwell, Okla.
Cooper's Inard's Imar 385
C. R. Johnston, Springfield, Mo.
Nixon's Master's Mary 440
Charles Knorr, Wichita, Kans.
Red Hill Hopideena 550
Lavon Farms, Plano, Tex.
Cooper's Inmarlevi's Posie 600
Cooper's Hightime's Marpol 500
Geurkink's Lad's Heiress 370
Mungle's J. C. Dassel 620
James Lusk, Springfield, Mo.
Bluff View Ansons Carolotta 440
L. R. Rainey and Everett Lee Baker, Butler, Mo.
Walker Farms J. C. Candy 650
C. W. Reid, Pond Creek, Okla.
Roldo Clara's Nifty 380

First Windy Hill Invitational Sale

By A. M. MacKay

The First Windy Hill Invitational Sale, held at Windy Hill Farm, Titusville, Pa., on September 11, got off to a fine start with the sale of 25 head for $13,920, an average of $556.80. Held with the primary purpose of bringing into the area, profitable, good type Guernseys, the widespread interest among the large crowd attending, the large number of bidders, and the 16 buyers, attested to the place that it can fill. The high standards in selection of at least 11000 lbs. of milk, mature equivalent, on the animals or their dams in the case of bred heifers, assured highly profitable purchases for the new owners.

James D. Berry, Jr., owner of Windy Hill Farm, made an ideal host. Facilities for stabling and selling were excellent, and herdsman, James Millar, and his staff did everything possible to have every animal presented to the best advantage. The evening previous to the sale, Mr. and Mrs. Berry and sons, Jim and Mike, were hosts to a delicious dinner for consignors and others present at the Cross Creek Country Club. In short, everything possible was done to insure the success of this sale.

Top selling animal was the outstanding two-year-old, Windy Hill C. Priscilla, at $800, consigned by Windy Hill Farm. John Marchezak, Bentleyville, was the buyer, with Dr. Emil and Grace Sposato, Washington, contenders. Milking right at 50 lbs. a day, this daughter of Wyno Beau's Cherub, main herd sire at Windy Hill, was out of the Excellent Kennersley's Priscilla, 10322 — 503 — Sr4 — HIR — 365 — 2x, 11307—517—7yrs—HIR—365—2x.

The cattle were selected by a sales committee headed by Mr. Berry, with Harold Cannon, Ted Lukavitch, James Millar, Leroy Campbell, John Marchezak and Robert Scott assisting. Willard W. Walton, fieldman of the Pennsylvania G. B. A., also helped greatly with the selections. The sale was managed by the Pennsylvania G. B. A., with William H. Juzi, business manager, reading pedigrees, and Walter Dupes, Elizabethtown, the auctioneer.

Following is a list of animals selling for $350 or more:

Wallace H. Barlow, Sugar Grove, Pa.
Belle Vista K. Wilda $600
James D. Berry, Jr., Titusville, Pa.
Lone Oak G. May 575
Langwater Luann 700
Highland View Bonnie 500
Cloverland Royal Rosie 525
Long View Royal Lawn 510
Leon Hansel, Houtzdale, Pa.
Hansel's Model Curtiss Mattie 590
W. S. and R. S. Jackson, New Salem, Pa.
Cloverland R. Lorine 620
Llan Fair Honor Sheba 500
John Marchezak, Bentleyville, Pa.
Windy Hill C. Priscilla 800
John T. Martin, Jr., Hollidaysburg, Pa.
Lone Oak Egos Madam 560
Mt. Ararat Highland Ode 560
John B. Merryman, Sparks, Md.
Windy Hill C. Minuteman (Bull) 500
James Nevin, Monongahela, Pa.
Lone Oak Primrose Miss 435
Robert Probst, Clarendon, Pa.
Cloverland Pre Brilliant 675
Lewis Randolph, Schellsburg, Pa.
Quarry Valley Phil's Mandy 560
Valley Farm I. Favor 550
Robert M. Scott, Bear Lake, Pa.
Ginger's Tiny of Oak Farm 600
Donald Shultz, Emlenton, Pa.
Twin Brook Triumph's Sandra 550
Belle Vista Argo Contentment 550
Emil and Grace Sposato, Washington, Pa.
Caumsett Harbor Cora 710
Donald Stephens, Fayette City, Pa.
Cloverland V. Emily 620
Harry L. Wolfgong, Summerville, Pa.
Penstate Leeside Myra 530

New York State Sale

The New York State Sale was held on Thursday, September 24, at Cobleskill, New York. The 39 head sold for $20,305, an average of $520.64 per head. Top of the sale was the Excellent cow, Hanover Hill Pre Eleanore, bred and consigned by Henry I. Christal, Yorktown Heights. She was purchased by William Chilcoat for Samuel S. Berke, Deep Lake Farm, Lakeville, Conn., at $1,900, with Charles Knorr, Jr., Wichita, Kans., the contending bidder. "Eleanore" is by Wandamere Predictor, he sire of the All-American junior get of sire, heifer calf and junior yearling, 1958. His first five unselected daughters finished records that average 11002 lbs. of milk and 497 lbs. of fat, 305—2x—ME, seven classified, all above the line, two Excellent, two Very Good and three Desirable. "Eleanore" is a full sister to Hanover Hill Pre Eva, reserve junior champion, National, and All-American heifer calf, 1958.

The second high was Adell Farm Fay's F. Delight, consigned by Samuel Berke, Deep Lake Farm, and purchased by Charles Knorr, Jr., for $1,200. The contender on this "Flash" daughter, out of a daughter of Bouldet Bridge Fame, was C. R. Hack, Berwick, Pennsylvania. Her sire, Fritzlyn Jeanette's Flash, is the highest summarized sire of the breed for milk and second for fat, 17 daughters, 23 records average 12897 lbs. of milk and 647 lbs. of fat, 305—2x—ME, 20 classified average 87 per cent. In addition to "Delight," Mr. Knorr purchased three other head for a total of $3,550, and was high buyer of the sale. Clarence Hack was the next heaviest buyer, securing four head for $2,925.

Windy Hill C. Priscilla, top at the Windy Hill Invitational Sale, consigned by Windy Hill Farm and purchased by John Marchezak, Bentleyville, Pa., for $800. In the background, Mrs. James D. Berry, Jr., consignor; Mr. and Mrs. Marchezak, purchasers, and James Millar, Windy Hill herdsman.

Hanover Hill Pre Eleanore, top of the New York State Sale, consigned by Henry I. Christal, Yorktown Heights, and purchased by Samuel S. Berke, Lakeville, Conn., at $1,900.

Two other animals sold for $1,000 or more. McDonald Farms Jolly Zelora, a daughter of McDonald Farms High Neptune out of McDonald Farms Pre Orpha, 19237—1011—6yrs—365C—3x, was purchased by Mr. Hack for $1,075, with Charles Knorr, Jr., contender. Glenville Ode To Joy, bred by J. H. Crang and consigned by L. S. Riford, was sold to Mr. Knorr for $1,000. She is by McDonald Farms Pre Odessa out of Burkeville Emory's Joyous, 11350—615—6yrs—305C—2x (Canadian record), a daughter of McDonald Farms Steadfast Emory ($7,500).

The Cobleskill Fairgrounds afforded excellent facilities for this sale, and the ring was beautifully decorated to make an ideal setting for the sale. The Cobleskill Chamber of Commerce presented Dave Younger with a Revere Bowl in recognition of having sold the high animal in the sale. The sale was managed by The Merryman Company, Sparks, Maryland. John B. Merryman was the auctioneer, and Louis McL. Merryman read the pedigrees. T. R. O'Farrell and Dutch Snyder worked the ring, and Theodore D. Gordon, Business Manager, New York Guernsey Breeders Co-Operative, passed the slips.

Following is a list of animals selling for $350 or more:

Samuel S. Berke, Lakeville, Conn.
- Hanover Hill Pre Eleanore ... $1,900
- Flintmere C. Patty ... 900

John D. Briscoe, Lakeville, Conn.
- Emroy Chal Orena ... 400
- Sunny Acres King's Lily ... 375
- Welcome Vestol's K. Chancellor ... 450

Donald Brown, West Chester, Pa.
- Lynworth Predictor's Kay ... 400
- Lynworth Predictor's Sadie ... 610
- Eva of Brookside ... 410

Charles Burton, Westford, N. Y.
- Lerson Lawn Countess Elsie ... 350
- Peckhurst Dandy Girl ... 350

Irwin G. Dent, Oneonta, N. Y.
- Green Meads Travler's Cosmos ... 550

Alton E. Dewan, Oneida, N. Y.
- Welcome Hermes' N. C. W. F. ... 500

Gilbert Farrington, West Willington, Conn.
- Stever's Baron Queen ... 525

Dr. Richard A. Fish, Duanesburg, N. Y.
- McDonald Farms Royal Adora ... 435

Glen L. Giesy, Lyons, N. Y.
- Maplewood Katrinka ... 360

C. R. Hack and Sons, Berwick, Pa.
- Emroy Faith Lily ... 350
- McDonald Farms Jolly Zelora ... 1,075
- Lerson Lawn Faithful Prudence ... 675
- Count's Glorianna ... 825

Charles Knorr, Jr., Wichita, Kans.
- Glenville Ode To Joy ... 1,000
- Adell Farm Fay's F. Delight ... 1,200
- Bren Bern Fal Amulet ... 600
- Golden Harvest Sheik's Tina ... 750

Pine Grove Farm, Duanesburg, N. Y.
- Silver Mt. Lucky Nancy ... 400

Herbert Sterner, Littlestown, Pa.
- F Pharaoh's Vixen of Brookside ... 385

Henry H. Vidal, Walton, N. Y.
- Stever's Chief June ... 400
- Lynworth Predictor's Jane ... 585
- Hansenarea Dorothea ... 875
- Peckhurst Jennie ... 385

Rockspring Dairy Herd Dispersal

Lancaster, Pa., September 9

Mrs. M. P. Jacob, Elverson, Pa., owner. Sale managed by the Pennsylvania G. B. A., Harrisburg, Pa.

29 Head $4,920 Av. $169.66

Top: BLUE BONNET'S FLIPPIT ($405)
- Born: October 28, 1955
- Sire: Fairlawn K. Fortune
- Dam: Glengeran S. Bluebonnet
- Purchaser: Clarence H. Harnish, Lancaster, Pa.

148th Special Sale

Lancaster, Pa., September 17

Sale managed by the Pennsylvania G. B. A., Harrisburg, Pa.

SUMMARY:

63 Head	$16,970	Average $269.37
4 Bulls	$750	Average $187.50
59 Females	$16,220	Average $274.92

Top Bull: MAJESTY DIMPLE'S MASTER $250
- Sire: B. H. H. Valor's Majesty
- Dam: Laurel Locks Hophene
- Consignor: George Strock, Mechanicsburg, Pa.
- Purchaser: Mark N. Witmer, Dalmatia, Pa.

Top Female: LISETER BRILLIANT BELLE $450
- Sire: Liseter Brilliant
- Dam: Liseter Mistress Belle
- Consignor: Robert S. Knepper, Mechanicsburg, Pa.
- Purchaser: Arthur K. and Lizzie Hackman, Lansdale, Pa.

Other animals selling for $350 or more:

Ed. Helfrick, Elysburg, Pa.
- Highland B. R. S. Ida ... $400

W. Winfield and S. Edith Hughes, Malvern, Pa.
- Wileeda Calculator's Hedy ... 380

Clarence E. Reed, Slippery Rock, Pa.
- Zeitler's Cardinal's Sahara ... 410

Donald Shultz, Emlenton, Pa.
- Wileeda Caum Buttercup ... 350
- S. and P. Calculator's Pet ... 400
- Orchard Crest Dutchess ... 360

John H. Vogt, Reading, Pa.
- Wileeda Sentinel Pam ... 355

Paul R. Witmer, Willow Street, Pa.
- Zeitler's Actor Geneva ... 350

Robert O. Woods, Fairfield, Pa.
- Highland Juniper Iola ... 420
- Wileeda Calculator's Emma ... 390
- S. and P. Lin's Jessie ... 380

Western New York Sale

BY FLORENCE GONSKA

TWENTY-THREE registered Guernseys, mostly fresh or close up, were sold for $3,210, an average of $356.96, at the 13th Annual Consignment Sale held by the Western New York G. B. A. on September 15 at the Fairgrounds, Little Valley.

Twin Birch M's Ada, a four-year-old daughter of Marsh Farms Marshall, from a daughter of Rogers Farms Adjustable, consigned by Stanley Baker, Lyndonville, brought top price of $675. She was purchased by Fred Anderson and Sons, Ackley, Pennsylvania. Second high was Dana Meads Jewell Sally, a three-year-old daughter of Dana Meads Helios Jewelet and Maple Border Chief's Sally, consigned by Dr. Dana R. Scutt, Dana Meads Farms, Cuba. "Sally" was purchased by Howard Burr, Le Roy, for $450.

The largest buyer at the sale was Elmer Bromley, South Dayton, who purchased three animals for a total of $860.

The Western New York Sale has developed into one of the leading district Guernsey sales, and each year its consignments go to improve herds or establish new herds in Western New York and Northern Pennsylvania.

Harris Wilcox, Bergen, was auctioneer, and pedigrees were read by Edgar Chapman, Conewango Valley. The cattle were presented in the ring by Harlan Bryant, Little Valley, and bids were accepted by Clinton Searles, of the Wilcox Sales Company, and Joseph Pendergast, field representative of The American Guernsey Cattle Club. The sale was clerked by Florence Gonska, Salamanca, and Pauline Chapman, Conewango Valley, and slips were passed by Albert Smith, Jr., Fillmore.

The annual pre-sale banquet was again held the evening before the sale at the Rock City Hotel, Little Valley. About 50 enjoyed dinner together, and Golden Guernsey milk, the crowning part of the meal, was served through the courtesy of Dr. and Mrs. Dana Scutt, Cuba.

Principle speaker was Mrs. Howard Crosby, Little Valley, who spoke on her experiences with the Indians of Peru, where she accompaneid her husband on a construction project a few years ago.

Edgar Chapman, chairman, called on Ted Gordon, Business Manager of the

(*Please turn to page* 838)

Dairymen and Leaders Honored By Dairy Shrine Club

MEMBERS of the internationally-recognized Dairy Shrine Club honored 11 outstanding dairymen and leaders within the dairy industry at their 11th annual meeting in Waterloo, Iowa, on October 7. Portraits of nine great dairy leaders were added to those already hanging in the organization's "Pioneer Room," where posthumous recognition is rendered selected individuals whose contributions to the dairy industry through improvement of dairy cattle, science, education, medicine, development of dairy products, and other fields, are of major and lasting importance. Two living "Guests of Honor" were also named, and their portraits were unveiled in traditional ceremonies.

This year's "Guests of Honor" were Harold Shaw, prominent New England Holstein breeder and former president of the Holstein-Friesian Association of America, and Harry Strohmeyer, leading photographer of dairy cattle, whose long and successful career has contributed markedly to the historical record of great show ring and milk production champions. Pioneers named included Andrew A. Borland, Ephraim T. Gill, Gillette Eddy Gordon, Harry G. Haskell, Lewis E. Hull, Milton P. Jarnagin, Orris U. Kellog, J. E. Mack, and Alex Todd.

GUESTS OF HONOR

Harry A. Strohmeyer

Harry A. Strohmeyer, Jr., White Plains, N. Y., is currently recognized as the foremost photographer of livestock. His exquisite portraits of fine dairy cattle over a period of 44 years have established a standard of excellence within his profession.

Fine craftsmanship as a photographer, however, is an incomplete yardstick by which to measure the contribution made by Mr. Strohmeyer to the advancement of the dairy industry and improvement of dairy cattle. Accurate, uniformly posed and unretouched photographs of successive generations of dairy cattle are a primary and indispensable aid in noting progress through breeding and identifying the physical features which have proved common to animals of high production. Through the use of such photographs, breeders have been able to formulate ideals of dairy cattle type and more successfully achieve those

Harry A. Strohmeyer

ideals through selection of breeding stock.

An avid student of dairy cattle conformation, Mr. Strohmeyer learned to recognize desirable type early in his career, and is today an authority on the subject, co-author of published works on judging and selection widely used by judges, breeders and students.

Mr. Strohmeyer has served many branches of the livestock industry, particularly in regard to fairs and expositions, where fine livestock are shown in competition. He is one of the founders of the Klussendorf Trophy, recognizing sportsmanship, neatness and cooperation of men in charge of cattle on exhibition.

Widely traveled, Mr. Strohmeyer has set up his cameras on farms, exposition grounds and sale pavilions throughout Canada and the United States, and is personally known to a wide segment of the industry including not only leading educators, breeders and owners of the world's finest show herds, but to farm managers, herdsmen and dairymen as well. Since 1928, he has been associated with John Carpenter under the widely-recognized firm name of Strohmeyer and Carpenter.

Harold J. Shaw

Harold J. Shaw, Sanford, Maine, is a widely-recognized farmer and master Holstein breeder whose achievements in many fields of agriculture have earned numerous honors over the years. Mr. Shaw has served as a trustee of the University of Maine, a member of its Agricultural Advisory Council, and holds the University's "Outstanding Farmer" award. He was the first County Agent in Androscoggin-Sagadahoc Counties for six years. He is a past member of the State Agricultural Conservation Commission, and former chairman of the Maine Milk Control Board. He is currently a trustee of the Eastern States Exposition, and a member of the national association's research committee.

An expert forage producer, Mr. Shaw has been named Maine State Green Pastures Winner and New England Green Pastures Winner in recognition of his advanced work in developing productive pastures and forage crops since World War II.

DAIRY PIONEERS

Andrew A. Borland

1878-1958

Professor-Emeritus Andrew A. Borland was truly a pioneer in dairying, devoted to his profession and helping others. Born on a modest dairy farm at Sandy Lake, Pa., he had one deep desire—a college education. After much hard work and sacrifice he graduated with honors in 1909 from Pennsylvania State College, and a scholarship made it possible for him to go to the University of Wisconsin for his M. S. degree.

Following graduation he returned to Penn State as Assistant in Dairy Husbandry. In 1911 he went to the University of Vermont as Head of the Animal and Dairy Husbandry Department. After four years he returned to Penn State to be in charge of Dairy Extension work. In 1919 he assumed the position of Head of the Department of Dairy Husbandry, a position he held until his retirement in 1948.

He contributed several fine papers and bulletins to dairy literature, and was always a strong advocate of research. As a teacher and counselor of men, "Andy" Borland had few peers.

Ephraim Tomlinson Gill

1861-1941

E. T. Gill was a lifelong resident at Haddon Farms, Haddonfield, N. J., his birthplace. An outstanding breeder of purebred Guernsey cattle, a progressive farmer and leader in agricultural organizations, he was the second producer of certified milk, built one of the first silos in America, did much early work in inoculating the soil, and was one of the first to apply the tuberculin test to his herd in the early 1890's.

Associated with the Secretary of The American Guernsey Cattle Club in the development of the Advanced Register

Ephraim T. Gill

production testing program, Mr. Gill bred and developed the first Advanced Register cow and bull of the Guernsey breed. He was the first breeder of a purebred animal of any breed to enter a cow for a 365-day record under the supervision of a state experiment station with daily milk records, preliminary milking, and Babcock fat test. He served the Club as Vice-President for five years and 23 years on the Executive Committee.

E. T. Gill was a man who can well serve as an inspiration to future generations.

Gillette Eddy Gordon

1892-1959

Eddy Gordon was truly a keystone figure to the dairy industry of California, and no one in that state would dispute the premise that the title "Mr. D.H.I.A." belonged to him. In 1918 he joined the staff of the Agricultural Extension Service as Assistant Farm Advisor of Los Angeles County. Here he developed that state's largest Dairy Herd Improvement Association. This work gained wide recognition, and in 1924 he transferred to the College of Agriculture as Extension Dairyman to direct the state-wide extension program. He carried on this expanded program until his death.

Eddy was not only an institution in California and the West Coast, but his influence became nationwide. His greatest contribution was his unselfishness, his friendliness and his great ambition to be helpful to all people.

Harry G. Haskell

1870-1951

Although eminently successful in the business world, Harry G. Haskell, a mining engineer, found time to be both inspirational and of material help in the field of breeding cattle and agriculture generally. He was an early advocate of good roughage, and accordingly, his deep interest in progressive methods and research occupied a prominent place in his farming activities. Mr. Haskell built one of the first hay driers in the East.

His Hill Girt Farm carries the original deed of 1701, signed by William Penn, and located at Chadds Ford, Pennsylvania. Here the Guernsey herd was founded in 1916.

Mr. Haskell aided his interest in research by grants to the University of Pennsylvania and to the University of Delaware. The Haskell Research Foundation was later founded in 1942 for the treatment of animal diseases, and the name of the foundation was changed in 1956 to The University of Delaware Research Foundation. Upon the death of H. G. Haskell, the activities of Hill Girt were taken over by Harry G. Haskell, Jr.

Harry G. Haskell

Lewis E. Hull

Lewis E. Hull and his brother, Sterling Hull, developed the famous Lake View Brown Swiss herd, Painesville, Ohio, from the foundation their father purchased at the Chicago World's Fair in 1893. They developed the herd wisely, and for 50 years it proved to be one of the leading Brown Swiss breeding establishments in the United States.

During the 20-year period, 1916 to 1935, Hull Brothers exhibited 16 grand champions at the National Show. Production testing and good records were just as important as show winnings in the building of the Hull herd, and because of their interest in both good type and good production, their influence has been invaluable in the development of the Brown Swiss breed.

Milton P. Jarnagin

1881—1956

Dr. Milton P. Jarnagin, Classifier of Jersey Cattle, Livestock judge, and outstanding college professor, will long be remembered throughout the South and the nation as a man who devoted his career to a better agricultural life and a better livestock industry for the area.

Dr. Jarnagin served as Head of the Animal Husbandry Department of the University of Tennessee from 1907 to 1948. Upon retiring from this position, he continued to serve the State's livestock industry as Agricultural Consultant to the Board of Regents. At the time the program of classifying Jerseys began, The American Jersey Cattle Club named Dr. Jarnagin as one of 12 men to classify Jerseys throughout the country, and he continued in this work until the time of his death.

Orris U. Kellog

1848-1935

Breeder, counselor and elder statesman, Orris U. Kellog served the Holstein-Friesian Association of America through a critical period of its existence. Interested in all forms of fine livestock, he began breeding purebred Holstein-Friesian cattle in the late nineties, joining the Holstein-Friesian Association of America in 1898. His natural leadership and ability resulted in his election as president of this organization in 1906, and he served three terms in this office. In 1919 he was engaged as Counsel for the Association and served in that capacity until his death.

Judge Kellog was a deep student of breeding, and achieved considerable success with his herd of 250 head at his beautiful Riverside Farm at Cortland, New York.

J. E. Mack

1877-1952

J. E. Mack, affectionately known as "Gene," was the youngest and last survivor of that colorful triumvirate of the auction ring,—Haeger, Kelley and Mack. Getting his first experience as an auctioneer when barely out of his teens, he seemed cast by nature for the role. He was soon in the "big-time" and sold, in the next 45 years, more purebred dairy cattle than any man in history. It became his ever-absorbing life's work.

Born on a Wisconsin farm, near-by Fort Atkinson, Wis., became his lifelong home. For 15 years he was

(*Please turn to page 843*)

Field Days and Shows

Vermont Parish Show

By Joseph Pendergast

The 12th Annual Vermont Parish Show, held on August 17 at the Vermont Agricultural and Technical Institute, Randolph Center, was considered one of the best in recent years. The show was judged by Dave Younger, Manager of Hanover Hill Farm, Yorktown Heights, N. Y., who did his usual fine job.

There was a marked increase in numbers and quality of young bulls. The University of Vermont farm had the first prize bull calf, UVM Chief Nobleman, a son of Moreau Farm's Chief out of the Excellent cow, Eskdale Noah's Beauty. The University farm also showed the first prize yearling bull, Deep Lake F. Honor. Mr. Younger liked the bull calf, placing him over the Deep Lake bull as the champion of the show. The H. K Webster Trophy was presented to Professor Robert Fitzsimmons, who showed the University cattle.

Following the bull classes, the first class in the Junior Show was led out. Maplewood Mo Grace, owned by Ralph Perry, Jr., Ira, was first in the junior heifer calf class. Barry Stryker, East Corinth, had the first prize senior calf in the junior show, Sky Acres Love. Jan Stryker, East Corinth, took the honors in the yearling heifer class with Sky Acres Cecelia. Jan's two-year-old, Sky Acres Angeline, was winner in that class and was judged grand champion of the Junior Show and was awarded the New Hampshire-Vermont Artificial Breeding Association Trophy. In the fitting and showmanship class, first went to Mark Moody, West Brattleboro, who received a model Guernsey cow offered by the Vermont G. B. A. Women's Auxiliary unit. In second place was Ralph Perry, Jr., Ira, with other ribbon winners, Arlene Perry, Ira, and Nancy Russell, Center Rutland. Cash awards of $15, $10, $5 and $5 were made to winners of all first prize exhibitors in the Junior Show, and each junior exhibitor received a silver dollar from the Women's Auxiliary unit.

Howard Varney, Tunbridge, president of the Vermont G. B. A., presenting rotating trophy and model cow to Mark Moody, West Brattleboro, first in fitting and showmanship at the Vermont Parish Show.

The open show got off to a good start with four strong heifer calf and yearling classes. Maplewood Doris' Lanette, owned by Ralph Perry, Ira, was first prize junior calf. Savery Farm, Williamstown, showed both first and second prize senior calves, daughters of Moreau Farm's Chief. Judge Younger found his junior champion in the junior yearling class. UVM Nugget's Rosella, a big strong junior yearling, was first and junior champion. The University farm came right back to win the senior yearling class with UVM Nugget's Rowena.

Jan Stryker's champion of the Junior Show, Sky Acres Angeline, was first prize two-year-old. In the class for cows three years and under five, a Fra-Mar Pharaoh daughter, Dreamwold Sybil, that topped the Vermont State Sale in 1958, consigned by Howard Varney and purchased by Vernon and Wendell Savery, was first. The Excellent aged cow, Eskdale Noah's Beauty, owned by the University, was senior and grand champion cow of the show.

The winner of the Savery Farm Rotating Trophy for first prize get of sire went to the get of BHH Majesty's Joe, owned by Sky Acres Farm, East Corinth. The junior get of sire class was won by the University farm with a get of Vallemar Nugget's Sir Walter. Sky Acres Farm won both the Saddleback Farm Trophy and the Howland Farm Trophy by winning the produce of dam class with a produce of Mt. Crotched S. Susanna, and the three best females, bred and owned by exhibitor.

Bert Gregg presenting H. K. Webster Company Trophy to Prof. Robert Fitzsimmons, of the University of Vermont, for the champion bull, UVM Chief Nobleman, at the Vermont Parish Show.

North Central Illinois (District 4) Parish Show

By George A. Campbell, Jr.

The North Central Illinois G. B. A. (District 4) held one of their most successful parish shows at the Bureau County Fairgrounds, Princeton, on August 18. Garold Kepple, Tremont, ably judged the show.

Illinois G. B. A. field secretary, George A. Campbell, took movies of the show, which will be shown at the District Annual Meeting next winter. All juniors with their projects at the show received Guernsey T-shirts.

Following is a list of first place winners:

Junior and Grand Champion Bull
Amber Acres T. King, Weyrauch and McPheeters, Sterling.
Senior and Grand Champion Female
Dot-Mar Tony Grace, John Cohrs, Tiskilwa.
Junior Champion Female
Amber Acres V. Rosa, Weyrauch and McPheeters.
Bull Calf, Under 1 Year
Dennis Farm Le Jess, Dale Breeze, Lee.
Bull, 1 Year and Under 18 Months
McDonald Farms R. L. Brandon, J. M. Dennis, Amboy, and Joseph Heitzler, Prophetstown.
Bull, 18 Months and Under 2 Years
Amber Acres T. King, Weyrauch and McPheeters.
Junior Heifer Calf
Dennis Farm Jolly Jeff, J. M. Dennis.
Senior Heifer Calf
Corvilla T. Gretchen, Janet Cohrs, Tiskilwa.
Heifer, 1 Year and Under 18 Months
Dennis Farm Jolly Lilly, J. M. Dennis.
Heifer, 18 Months and Under 2 Years
Amber Acres V. Rosa, Weyrauch and McPheeters.
Cow, 2 Years and Under 3
Corvilla's T. Merry, John Cohrs.
Cow, 3 Years and Under 4
Dot-Mar Tony Grace, John Cohrs.
Cow, 4 Years and Under 5
Corvilla's L. Jean, John Cohrs.
Best Uddered Cow
Corvilla's L. Jane, John Cohrs.
Senior Get of Sire
John Cohrs on get of McDonald Farms Jolly Tony.

PRODUCE OF DAM

John Cohrs on produce of Corvilla's Mirth.

Junior Show

CHAMPION FEMALE

Corvilla T. Select, Marilyn Cohrs, Tiskilwa.

SENIOR HEIFER CALF

Corvilla T. Gretchen, Janet Cohrs.

HEIFER, 1 YEAR AND UNDER 18 MONTHS

Shady Heitz Jolly Sadie, Larry Joe Heitzler, Prophetstown.

COW, 2 YEARS AND UNDER 3

Shady Heitz Le Rita, Larry Joe Heitzler.

COW, 3 YEARS AND UNDER 4

Corvilla T. Select, Marilyn Cohrs.

COW, 4 YEARS AND UNDER 5

Lawn View PR Larretta Star, Wanda Pritchard, Atkinson.

Florida Field Day

BY C. J. JACOBS

THE Florida Guernsey Cattle Club held its annual state field day at Perrine Ranch, near Tarpon Springs, on August 3. Mr. and Mrs. Lester M. Perrine were hosts to a group of 135 people who thoroughly enjoyed the Perrine's generous hospitality, an opportunity to see this relatively new Guernsey herd, and to hear a most outstanding program on feeding and management. Mr. Perrine welcomed the group and told of a few of his experiences since starting the herd two years ago, after which he introduced Howard Gladstone, herd manager, other employees, and his guests. L. H. Sellers, President of the Florida Guernsey Cattle Club, St. Petersburg, and J. McK. Jeter, Florida field representative for Golden Guernsey, Inc., shared the Master of Ceremonies duties throughout the day.

C. W. Reaves, Extension Dairyman for Florida, discussed forages for drylot feeding, and some of the new techniques which allow cows to work more and men to work less. He pointed out the nutrient needs of cattle producing at various levels, and with the use of charts showed how a Florida cow might be insured of getting her needs through a combination of feeds and forages. Dr. R. B. Becker, Professor of Dairying at the University of Florida, discussed the "Problem of Low Fat and Solids Test" under varying weather conditions in Florida.

At the Florida Field Day: Jack P. Dodd, Maitland; Harry Brinkley, Largo, Pinellas County Agent; J. H. Logan, representative of First National Bank of St. Petersburg; C. J. Jacobs, national field representative; C. E. Donegan, Largo, and Joe Brown, Kissimmee.

A panel discussion on management practices proved to be a popular feature of the day's program. T. W. Sparks, Assistant Extension Dairyman, Gainesville, served as moderator of a five-member panel, composed of George White, manager of Dressel Dairy, Avon Park; Mr. Clark, manager of Cone's Dairy, Plant City; Ralph Thomas and his assistant, Mr. Smith, herd manager, Velda Farm, Tallahassee, and C. L. Ward, Jr., owner and manager of Lay Laine Farm, Goldenrod. This panel discussed such questions as ways of getting enough TDN into high producing cattle going through milking parlors; conventional barns versus milking parlors; control of diseases in large herds, and numerous other questions of general interest. A large number of people in the audience questioned various members of the panel, and it proved to be one of the best panel discussions witnessed in some time.

A barbecued beef luncheon was served beneath the beautiful palms along the river adjacent to the Perrine's spacious and attractive ranch style home. A perfectly beautiful setting, coupled with a scrumptious luncheon, courtesy of the Perrines, made this a really festive occasion. August 3 was Mr. Perrine's birthday, so during lunch the entire group surprised him by singing Happy Birthday. Throughout the entire day, from dispensers located strategically around the barn and home, Hood's Golden Guernsey milk was served, courtesy Security Mills.

Following luncheon, C. J. Jacobs expressed R. D. Stewart's regret at not being able to attend the field day because of his Mother's death. Mr. Jacobs expressed Mr. Stewart's hope that each Guernsey breeder would strive for higher production per cow as a goal each year. He also spoke to the group on the subject, "Your Future in a Growing America with Guernseys," and pointed out the tremendous potential of doing a good job of both producing and selling Golden Guernsey milk.

Much credit and gratitude is due Mr. and Mrs. Perrine for providing their wonderful facilities and a world of genuine hospitality to this enthusiastic group of Guernsey people.

J. McK. Jeter, Golden Guernsey representative, Winter Haven; Mrs. C. R. Houston, Tiffin, Ohio; C. J. Jacobs, and Mr. and Mrs. Lester Perrine, hosts to the Florida Field Day group.

Dutchess County, N. Y., Guernsey Show

BY JOSEPH PENDERGAST

DUTCHESS County Guernsey breeders can be proud of the excellent show which they again sponsored at the Dutchess County Fair at Rhinebeck, N. Y., on September 1. Twenty-six exhibitors showed approximately 115 head, with Professor George Trimberger, Cornell University, having the honor of judging this good show.

The show got under way with an exceptionally good bull calf class, with first place going to Willowby Gallant's Invincible, a well-grown, stylish young bull that Professor Trimberger liked well enough to make junior and grand champion of the show. A close rival to this young bull was another Willowby Farm bull, Willowby Gallant's Count, first prize two-year-old and senior champion. Other blue ribbon winners were Shad Blow Ty, a junior yearling shown by Gilbert Brothers, Hyde Park, and Willowby Royal Leader, an aged bull shown by Silver Mt. Farm, Millerton.

The two heifer calf classes had numbers and quality. Seventeen head were led into the ring in the junior calf class and 27 head in the senior calf class. Silver Mt. Farm showed the first prize junior calf, Silver Mt. F. Annabelle, with Attebroc Farm, owned by Roger Corbetta, Millbrook, winning the senior calf class with Attebroc Prince Hollicel, the junior champion. Tad Olin Parker, Flying Dollar Farm, Salt Point, exhibited the junior yearling heifer, Broadview Farm Queen Terry, and Broadview Farm, owned by

Louis Fish, Jr., Salt Point, the largest exhibitor at the show, was the winner in the senior yearling class with Broadview Farm W. Star. A get of Hanover Hill Far West was first in the junior get of sire class, and with this same group Mr. Fish won the breeder's young herd class.

One of the strongest classes of the show was that of the two-year-old cows. Winner was Lush Lea Chancellors Marcella, owned by Alfred L. Hepburn, Hopewell Junction, and this good two-year-old was selected as senior and grand champion of the show. The three- and four-year-old classes were won by Broadview Farm with Broadview Farm Pandora and Broadview Farm Polly, reserve grand champion female and best uddered cow. In the aged cow class, the blue ribbon went to Mr. Corbetta's entry, Maplewood Royalist Blanche.

Three grand old matrons made up the 10-year and over class. The oldest of this group, Maplewood Admirals Marilyn, owned by Silver Mt. Farm, born December 1, 1942, and still looking the part of a real dairy cow, was first followed by Broadview Gay's Jeanie, 10 years old, shown by Mr. Fish, and Elmcrest Peters Lily, 15 years old, shown by Sunny Acres Farm, Clinton Corners.

The dry cow class was won by Broadview Farm Olive, shown by Mr. Fish. Broadview Farm pretty well dominated the group classes, winning dairy herd, three best females, get of sire on a get of Hanover Hill Far West, exhibitor's herd and best uddered cow, Broadview Farm Polly. In the final class, that of produce of dam, Gilbert Baright, Poughkeepsie, took first with a produce of Hagan Farm Sue, well known in show circles a few years ago.

Joseph Pendergast, of The American Guernsey Cattle Club, made the announcements at ringside, assisted by Clifford Baright, Mrs. Dean Parker and Mrs. Louis Fish, Jr.

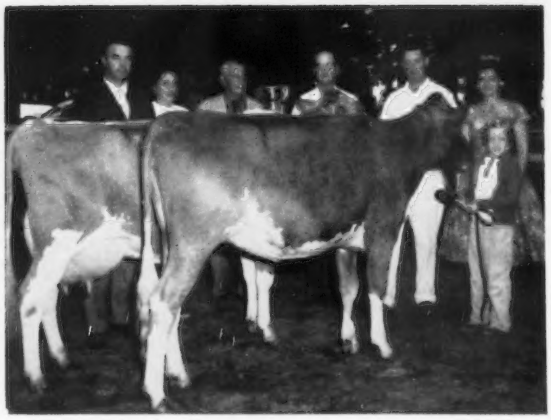

Hanover Hill Pharaoh's Jean, senior and grand champion female at the New Hampshire Parish Show, owned by John Weeks, Laconia, and the junior champion Kadockadee D. Rosemary, owned by Wm. Jordan and Son, Boscawen. In the background, Joseph Pendergast, Mrs. Roger Sanborn, A. J. Young, John Weeks, William Jordan, Jr., Margery Blake, acting dairy princess, and Marcella Jordan at the halter of "Rosemary."

New Hampshire Parish Show

By Joseph Pendergast

One hundred fifty-seven of New Hampshire's finest Guernseys were led in the ring before Prof. Robert Johnson, University of Connecticut, who did a good job judging both the junior and open show classes at the annual New Hampshire Parish Show held at the Hopkinton Fairgrounds on August 5. Ninety-seven head were exhibited by 4-H and FFA members to make it the largest junior show ever held and the second largest open show. This year's show was part of a fine program under the sponsorship of the New Hampshire PDCA, where each breed in the state held their show during the week of August 3. The attention that all the breed shows received throughout the week in the Granite State Dairy Jubilee program has stimulated much interest, which reflected in a larger ringside. The Guernsey show was no exception, and a good ringside watched with interest the placings in each class.

The grand champion bull was the calf, Longwood Melody Master's Colonel, owned by Aaron Smith, Center Harbor. MacKenzie Farm, Keene, had the first place yearling bull, Acrewide Noble Showman.

In the female classes, which included many outstanding animals exhibited by 4-H and FFA boys and girls, John Weeks' junior heifer calf, Gunstock Hill Maestro's Hilma, was first. Hob Nob Farm, Dover, owned by Mr. and Mrs. Walter Franklin, showed the first prize senior calf, Hob Nob Wistful. Aaron Smith's junior yearling was first in this class, and the first prize senior yearling, Kadockadee D. Rosemary, owned by William Jordan and Sons, Boscawen, was judged junior champion.

In the milking classes, Great Elm Farm, Dover, had the first prize two-year-old not in milk. Winner of the two-year-old class in milk was Gunstock Hill Banner's Anita, owned by John Weeks, Laconia. William Jordan's three-year-old, Kadockadee May Lass, stood at the head of the line. Hanover Hill Pharaoh's Jean, owned by Mr. Weeks, looked her best and repeated her 1958 performance as grand champion cow of the show and winner of the Great Elm Farm Trophy.

Four very nice junior gets were judged, with first going to William Jordan with a get of Langwater Diablo, and second to Great Elm Farm with a get of McDonald Farms Odessa Titan. Great Elm Farm showed the first prize senior get with daughters of Great Elm Royal Phil, with MacKenzie Farm,

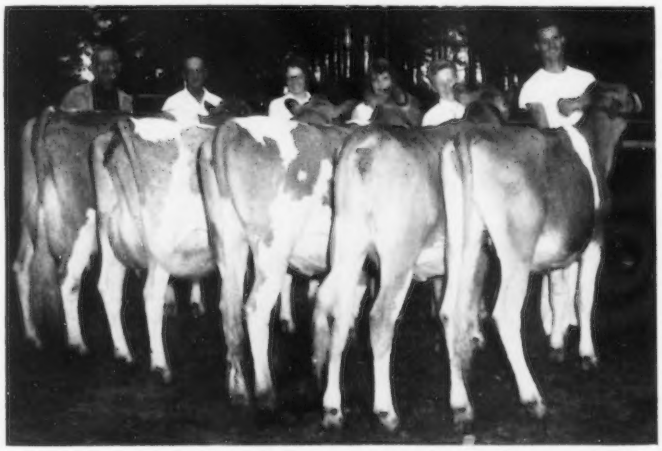

First prize Belknap County herd at the New Hampshire Parish Show. Prof. Robert Johnson, judge, on the left.

Keene, second with a get of Fra-Mar Pharaoh.

Charles E. Hodges, showing for the first time, won the produce of dam class and was awarded the Winona Farm Trophy. Grand champion cow, Hanover Hill Pharaoh's Jean, was judged the best uddered cow of the show. Great Elm Farm came back to win the Mistydale Trophy with the first prize dry cow. In the three best females class, bred and owned by exhibitor, the Great Elm Farm group was placed first.

In the final class of the show, and one which attracted considerable attention on the part of the exhibitors, was the county herd class. Belknap County was first for the second consecutive year, Strafford County was second, and Rockingham County, third.

Davidson County, N. C., Field Day

By C. J. Jacobs

The Davidson County G. B. A. held its annual field day at the farm and home of Mr. and Mrs. Reid Smith, near Lexington, N. C., on August 12. A group of between 35 and 40 Guernsey breeders, their families and friends were present to enjoy the activities of the day. Edgar Wilkerson, president of this active county organization, served as Master of Ceremonies. Dave Smith, son of Mr. and Mrs. Reid Smith, who recently graduated from North Carolina State in dairying, and who won one of The American Guernsey Cattle Club Scholarships in 1958, welcomed the group and outlined the breeding, feeding, and management program on the farm.

John Brown, field representative for American Breeders Service in the Carolinas and Virginia, was the guest speaker. He had many interesting facts relating to the advancement of Guernseys. C. J. Jacobs, Field Representative for the Southeast, put on a demonstration of what to look for in *good type*, and spoke briefly on the future with Guernseys.

Two topnotch pairs of 4-H'ers from Davidson County put on outstanding demonstrations. Smith Stokes, son of Guernsey breeder E. S. Stokes, and Norman Nifong put on a demonstration entitled "Taking the Drudgery out and Putting Dollars in Dairying." Their demonstration pointed out the necessity of building proper type barns and feeding arrangements. Jane and Mary Sink, outstanding 4-H'ers, put on a dairy foods demonstration, which pointed out the many uses of dairy products and the many delectable ways they can add to the taste of other foods and drinks.

After a delicious picnic lunch, provided by all the members of the Association who came and brought baskets, Smith Stokes and Norman Nifong demonstrated how to fit and show a heifer. After this, the group saw the Smith herd and visited until milking time. It was indeed a nice day, and much credit is due Reid Smith and son David for providing facilities for the field day. Thanks to County Agent C. E. Bernhardt and his Assistants, Francis Pressly and Wade Johnston, for their cooperation in making this day a real success in many ways.

Mary Sink, Lexington, N. C., who with her sister Jane put on an outstanding dairy foods demonstration at the Davidson County Field Day.

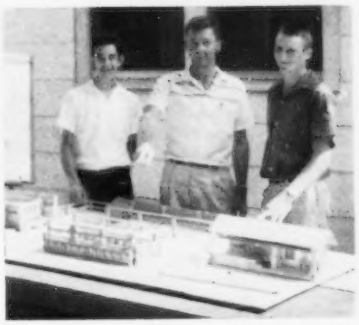

Smith Stokes, Linwood; Francis Pressly, assistant county agent, and Norman Nifong, who put on a dairy equipment and housing demonstration at the Davidson County Field Day.

Indiana State Fair . . .

(*Continued from page 825*)

on record as the winner of the First Indiana Two-Year-Old Guernsey Futurity in the open show.

The junior champion female came from the senior yearling class, Grain Meadow B. Rhoda, shown by Patricia Young, Greentown. The reserve junior champion also came from the same class, the second place heifer, Lockshore S. C. Ivy, shown by Steven Ringer. With Clearview Jess Rosezette, Lee Williams, Veedersburg, headed the junior yearling class, a class lacking more in depth than any class of the show. The largest class was that of senior heifer calves, headed by Mithoefer's K. V. Katrina, shown by Marcia Mithoefer, Indianapolis, that was straighter on front legs and top than Richardora F. Cecelia, shown by Stephen J. Brown, Rochester. In the open show, these two animals were reversed, with the latter winning the open class. The junior heifer calf class was won by Warren Craig, Jonesboro, with a sharp, upstanding calf, Alfacrest's Cleo.

In the showmanship contest, Stephen Brown, Rochester, was champion, and Phil Kuhn, Shelbyville, was reserve champion. In a special class for previous winners, all breeds, Marcia Mithoefer, Indinapolis, and Donald Ritchie, Gaston, were the Guernsey participants.

The winning counties, based on total points by individual participants, were Marion, Elkhart and Fulton.

Following is a list of awards:

Senior and Grand Champion Female
Deanna's Beau, Steven Ringer, Noblesville.

Reserve Senior and Grand Champion Female
Nancyetta of Rose Hill, Karen Bosstick, Rosedale.

Junior Champion Female
Grain Meadow B. Rhoda, Patricia Young, Greentown.

Reserve Junior Champion Female
Lockshore S. C. Ivy, Steven Ringer.

Junior Heifer Calf
1, Alfacrest's Cleo, Warren Craig, Jonesboro; 2, Mithoefer's Linda's Lydia, Mary E. Mithoefer, Indianapolis; 3, Wee Manor George's Pearlette, Dale Craig, Jonesboro.

Senior Heifer Calf
1, Mithoefer's K. V. Katrina, Marcia Mithoefer, Indianapolis; 2, Richardora F. Cecelia, Stephen J. Brown, Rochester; 3, Fuller Farms Mona Sonja, Karen Bosstick.

Heifer, 1 Year and Under 18 Months
1, Clearview Jess Rosezette, Lee Williams, Veedersburg; 2, Bilmerr Farm Donna, Phil Kuhn, Shelbyville; 3, Hoosier Heart T. Coleen, Nancy A. Cochard, Greenfield.

Heifer, 18 Months and Under 2 Years
1, Grain Meadow B. Rhoda, Patricia Young; 2, Lockshore S. C. Ivy, Steven Ringer; 3, Valley Set C. Joyce, Wayne Snider, Goshen.

Cow, 2 Years and Under 3
1, Maple Drive M. Fancy, Steven Ringer; 2, Twin Lakes Dinah, Lloyd A. McFarlin and Sons, Plymouth; 3, Warrior's A. Chloe, Freddy Swain, Fountain City.

Cow, 3 Years and Under 4
1, Deanna's Beau, Steven Ringer; 2, Nancyetta of Rose Hill, Karen Bosstick; 3, Mautana D. A. Gracious, Charlotte Weldy, Wakarusa.

Cow, 4 Years and Over
1, Duffield S. Sadie, Karen Bosstick; 2, Bilmerr Farms Lena, Phil Kuhn; 3, Deanna's Girl of Meadow Lane, Steven Ringer.

County Herd
1, Marion County; 2, Elkhart County; 3, Fulton County.

Showmanship
Champion—Stephen J. Brown.
Reserve Champion—Phil Kuhn.

Home of . . .
High Test and Production

VISIT → FLYING HORSE FARM South Hamilton, Mass.

A CHOICE PAIR OF BRED HEIFERS, FROM THE ROSE FAMILY, DUE TO A SON OF HOMINY HILL PRINCE'S HARP —

CONSIGNED TO **TRI-STATE SALE, THURSDAY, NOVEMBER 5, 1959,** AT THE FAIRGROUNDS, **PHOENIX, ARIZONA**

FLYING HORSE G. R. LUTE (Vacc.)
Born July 21, 1957
Due 11/18/59 to Flying Horse Melody Charter.
Sire: **Flying Horse General's Royal**
By Flying Horse Colonel's Promise out of Flying Horse Royal Rose, VG, *22558—1154—5yrs—365C—3x, former National Class Leader.

Her Sire's Full Sister (93.5)

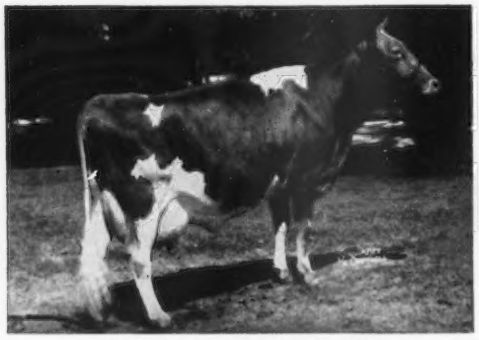

Flying Horse General Rose, E '59
Sold for $9,500, 1958 Flying Horse Sale.
12212—699—Jr2—365—3x
19720—1041—Sr4—365C—3x

Her Dam

Flying Horse Beacon's Lute
11214—698—Jr3—365—3x
16145—886—6yrs—365—3x
2nd 2-year-old, Topsfield, 1954.

CHARTER, their service sire, was 1st Sr. Yr., Jr. & Gr. Ch., Topsfield, 1959. He is by Flying Horse Melody Master, All-American Aged Bull, 1954, that is out of Catamount Melody, E '48 at 11 years, 14047—848—5yrs—365C—3x.

FLYING HORSE KING'S ROSALIE (Vacc.)
Born August 6, 1957
Due 1/8/60 to Flying Horse Melody Charter.
Sire: **Fairlawn K. King**
Sold for $12,000, Fairlawn Dispersal, to Flying Horse Farm. Full brother to Fairlawn K. Muriel, E 8 times, GOLD STAR DAM, sold $10,000, Fairlawn Dispersal, to Chedco Farm. They out of GOLD STAR DAM, Riegeldale King's Blanche.

Her Full Sister

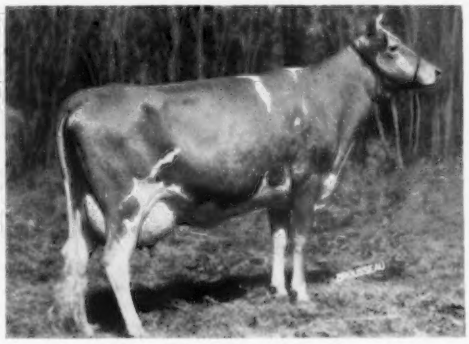

Flying Horse King's Rosella
14245—726—Jr2—3x in 279 days, will make over 900 lbs. of fat.
Dam: **Flying Horse General's Rosella**
13927—676—Jr2—365C—3x
On retest, 10977—488—Sr4—3x in 253 days. By Colonel's Promise, out of Flying Horse Phil's Royal Rose, 17683—823—6yrs—365C—3x.

Their Service Sire's Dam

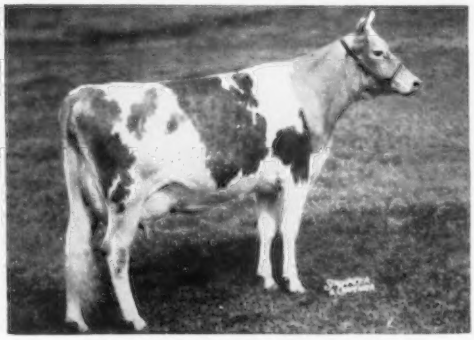

Hominy Hill Prince's Harp, VG '57
16739—*1017—Jr2—365C—3x
National Class Leader in fat since 1954. 1st 2-year-old, any breed, to make over 1000 lbs. fat.
15552—*934—Sr4—305C—3x
National Record when made

LOOK FOR LUTE AND ROSALIE AT THE SALE. THEY ARE THE KIND FOR FOUNDATION FEMALES AND DESCEND FROM THE ONLY 3-GENERATION GOLD STAR FAMILY OF THE BREED — THE ROSE FAMILY.

T. B. Accredited — VISITORS ALWAYS WELCOME — Mass. Abortion Free No. 60

FLYING HORSE FARM
South Hamilton, Massachusetts

Please address correspondence to . . . COREY C. GAREY, Manager — ANDY SHEPPARD, Herdsman

Southeastern Conference of Judges

By C. J. Jacobs

On July 9 and 10 the Judging Conference for the entire Southeast was held at Housley Farm, Athens, Tennessee. Lee Housley and his family were hosts to 35 judges from seven states, which included North Carolina, South Carolina, Georgia, Florida, Alabama, Kentucky and Tennessee. The Housley's were grand hosts, and in addition to enjoying their splendid hospitality, the group saw one of the real top farmer-breeder herds in the South.

On the evening of the 9th, the group enjoyed charcoal-broiled steaks, and all the trimmings. Presiding over preparation of these delicious steaks was John Brower, Extension Dairyman for East Tennessee and chief chef for the evening. John was ably assisted by V. D. Parsons, Superintendent of testing in Tennessee, and Ray Spann, Extension Dairyman for West Tennessee, with headquarters in Jackson. Mrs. Brower and Mrs. Housley and family assisted with the preparation of the balance of the meal.

C. J. Jacobs, field representative of The American Guernsey Cattle Club, introduced the host family to the group, as well as everyone in attendance. Lawrence Colebank served as conference leader, and during the evening spoke on important procedures in the show ring that make for a smooth running show, and one in which the ringside can follow without difficulty.

At 8:30, on July 10, the first class was presented to the 35 judges. Good discussions followed each of the 13 classes presented throughout the day, and Lee Housley, genial host, answered questions about the cattle in each class. The outstanding production of many of the cows was impressive.

After a delicious lunch of barbecued chicken, served by the Housley family, John Brower, District Extension Dairyman, gave some of the high points of the development of the Housley herd.

John Housley, 16-year-old son of Mr. and Mrs. Lee Housley, and several of his fellow McMinn County 4-H boys and girls, assisted in getting out the classes and in leading them.

Sincere thanks to Lee and Mrs. Housley for their wonderful cooperation in arranging for and providing for the conference, to Lawrence Colebank for serving as Conference Leader, and to everyone who helped make this one of the outstanding conferences of judges ever held in the Southeast.

Mention the Journal when answering advertisers

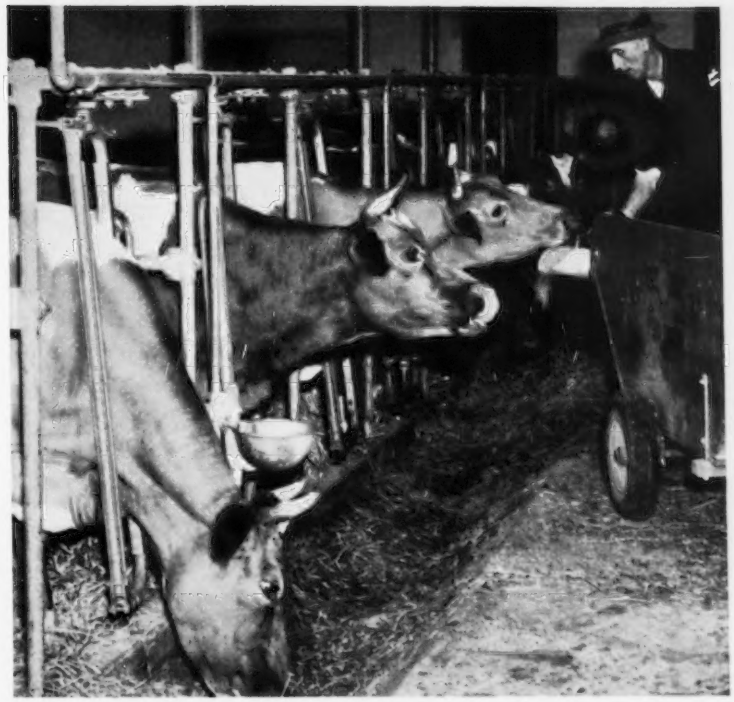

Dairymen... see the results of Aureomycin Crumbles at no cost!

Now you can try Aureomycin Crumbles on your own farm without spending a penny and judge results for yourself.

You have heard a lot about the wonderful results other dairymen are getting with AUREOMYCIN® Crumbles—and now you can check for yourself.

AUREOMYCIN Crumbles help maintain herd health at the highest level for best production, check scours and effectively fight foot rot. Feed efficiency is increased and losses from respiratory diseases (pneumonia), including infectious rhinotracheitis and shipping fever complex are reduced. Replacement heifers show faster growth and weight gains.

Take advantage of this special offer—see your veterinarian, druggist or feed dealer as soon as convenient and ASK FOR YOUR FREE TRIAL PACKAGE OF AUREOMYCIN CRUMBLES. American Cyanamid Company, Agricultural Division, New York 20, New York.

FREE TRIAL OFFER!

Get this Free Demonstration Package from your regular Cyanamid supplier. Limited offer — Act now!

This 1-lb. free trial package contains sufficient AUREOMYCIN Crumbles to treat one 1000-lb cow for 20 days. Easy to use, no matter what you are feeding. AUREOMYCIN Crumbles contain 2 grams of AUREOMYCIN per pound and are regularly packaged in 50-lb. bags.

Look for this red, green and black AUREOMYCIN Crumbles free sample display at your regular supplier's. Get your free sample and information booklet.

CYANAMID

AUREOMYCIN
CRUMBLES

®AUREOMYCIN is American Cyanamid Company's trademark for chlortetracycline.

NEW! HERCULES Unit Applied in 30 Seconds
Lower Priced
TAG-EZE Cattle Markers
$12.60 Per Doz. F. O. B. Newport, Ky.
• Heavy Brass Tag
• Bright finish twisted link welded chain
• Extra Heavy "S" Hook Fastener
TAG SIZE 2¾" x 2¼" Plier $1.00 each
MASCO 133
Free Catalog listing complete line. Plastic and aluminum markers. Plain and colored Cattle Ear Tags. Livestock supplies.
Est. National Band & Tag Co. Est. 1902 P. O. Box 6-254, Newport, Ky. 1902

Strohmeyer & Carpenter, Inc.
PHOTOGRAPHERS OF ANIMALS
White Plains-Box 788-New York

SHARP CLIPPER BLADES
are essential to keep your cows properly clipped. We grind blades for some of the largest dairy farms in U. S. . . . because we grind them with factory precision under modern facilities. Price $1.00 per set.
YOU'LL GET THE SHARPEST EDGE BLADES YOU EVER USED. For quick service, mail your blades NOW or write for free shipping labels and folders.
BUCYRUS BARBER SUPPLY & GRINDING CO.
P. O. BOX 106 K — BUCYRUS, OHIO

Western New York Sale . . .

(Continued from page 829)

New York State Guernsey Breeders Co-Operative, Syracuse, who discussed breed problems in New York State; Bill Ryder, who urged everyone to have a good consignment available for the 1960 sale; Lauretta J. Woodams, Rochester, New York State 4-H champion, and Dr. James M. Carr, Little Valley, President of the New York State Guernsey Breeders Co-Operative.

Following is a list of animals selling for $350 or more:

Fred Anderson and Sons, Ackley, Pa.	
Twin Birch M's Ada	$675
Howard Burr, Le Roy, N. Y.	
Dana Meads Jewell Sally	405
Charles Z. Case, Avon, N. Y.	
Levity Star of Pleasant View	360
Gerald Guenther, Holland, N. Y.	
Fairview Melba's Pearl Nora	380
Lawrence Hooker, South Dayton, N. Y.	
Maple Border Chancellor's Orla	355
Ruth Jackson, Ashville, N. Y.	
Fairview C. Tore Paulette	400
Heweshurst Pioneer's Jane	370
George C. Parker, Ellicottville, N. Y.	
Dana Meads M. Sandy C. Violet	385
Last Son's Linda of Hillcrest	350
Charlene Rogers, Collins Center, N. Y.	
Maple Row Pal's Beth	390
Roger B. Trump, Westfield, N. Y.	
Elho's Pre Eva	350
Heweshurst Pioneer's La Valda	405

FOR 26 YEARS
REX WHEAT GERM OIL
has saved thousands of cows from the butcher. Losses from slow breeders are often the difference between success and failure.
A University Experiment with 160 cows PROVES cows getting Rex Wheat Germ Oil need less services, for settling, than control cows without oil.
PRICES: Pint $3.50; Quart $6.00; Gallon $19.00. Lower prices 5 gallons or more. We pay shipping charges.
Write today for Booklet No. 3
REX OIL Monticello, Illinois.

FARM GATE PROBLEMS SOLVED WITH THE UNIVERSAL GATE KIT PRICED AT ONLY $11.95 DELIVERED
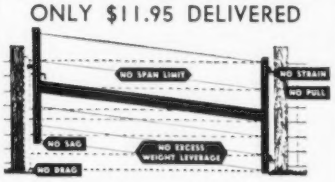

OCONEE WOOD PRESERVING CO.
BOX 929
ATHENS, GA.
PLEASE SEND FREE DESCRIPTIVE FOLDERS TO:
NAME.....
ADDRESS.....
TOWN..... STATE.....

TWO CHAMPIONS...
World's Champion Butterfat Producer (1,733.13 lbs.)
...and MOJONNIER BULK COOLER

Henry C. Woods Jr., owner of White Cloud Farm, Princeton, New Jersey, beside his 600 gallon all stainless steel Mojonnier Bulk Cooler.

Inset: Letha Irene Pride, World Record Holder Brown Swiss.
1,733.13 lbs. of butterfat is the All-Breed, World Record set during a 365 day period by Letha Irene Pride. This Brown Swiss cow is on the White Cloud Farm, owned by Henry C. Woods Jr. and capably managed by Al Bainbridge. Her milk production (34,810 lbs.), along with that of the rest of Wood's herd is cooled by another Champion—the Mojonnier Bulk Cooler, equipped with Spray-O-Matic.
Farm leaders everywhere are profiting by the automation of Mojonnier Bulk Coolers. They feature: direct, full-flooded Freon cooling channels over entire length of tank—more cooling surface, greater cooling efficiency • shorter compressor working time adds years to its life • no moving parts in refrigeration system means long trouble-free operation • 100% stainless steel construction—no rusting • works fine with pipeline, pour-in or dumping stations.
SPRAY-O-MATIC
automatically washes entire Bulk Cooler interior "clean as a whistle" . . . in minutes! Leaves all inside surfaces film-free—no chance for contamination—a real work saver.
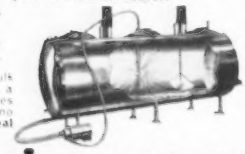
Mojonnier BULK COOLERS
QUALITY ENGINEERED FOR ECONOMY
See your Mojonnier dealer now or write:
MOJONNIER BROS. CO. DEPT. G10, 4601 W. OHIO ST., CHICAGO 44, ILLINOIS
Dependable Products . . . Backed by Dependable Service

HELP WANTED
Single man experienced in feeding, breeding and showing. Excellent boarding facilities and a real opportunity for the right man. Phone or write: Rolling Acres, Route 1, Box 125, Elgin, Illinois. Phone Atwater 9-3431.

Subscribe to the Journal

1 year	- -	$2.00
3 years	- -	5.00
5 years	- -	7.00

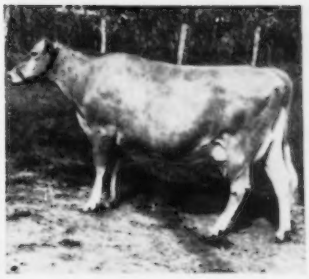

SETS NATIONAL RECORD

On June 18, 1959, Shy Valley Helena became the American Guernsey Cattle Club's first-place leader for milk as a Senior three-year-old. She finished her 305-day DHIA record with 17,700 pounds of milk and 823 pounds of butterfat.

As a Junior two-year-old, Helena produced 9,749 pounds of milk and 442 pounds of fat in 305 days. Consistent production was the key to her success. During her lactation, she never produced under 50 pounds of milk a day.

Helena was bred by Allan J. Brown and was calved January 25, 1955. Her dam is Brown's Rex's Rhalyn, 9,815 pounds of milk—510 pounds of fat—in 288 days, 2X as a six-year-old. She was sired by Douglaston Agnes' Challenger 445041 who was owned by the East Tennessee Artificial Breeding Association.

A Purina Research-developed Milking Chow was the milking ration which Helena was fed during her record-breaking lactation.

Shy Valley Guernsey Farm produces

3,084 lbs. more milk... 142 lbs. more fat per cow

In August of 1958, Mr. P. J. Shivell, Kingsport, Tennessee, switched his Shy Valley Guernseys to the Purina Dairy Program. When his DHIA test year ended in June, 1959, his herd of 60 purebred Guernseys had produced 3,084 lbs. more milk, 142 lbs. more butterfat per cow than the previous year.

Says Mr. Shivell, "Our switch to Purina was the biggest change we made during our test year. I'm convinced it had a whale of a lot to do with our tremendous increase." Continuing, he remarks, "When you advertised Purina high-efficiency milking rations would help dairymen get up to a ton more milk per cow, I was one of the doubters. Now our own herd has done it. That high-efficiency ration made a believer out of me."

Because of the good management practices he follows, Clarence Grills, herdsman, deserves much credit for the herd improvement. In the winter, he handles his cows on the loose housing system. Alfalfa and corn-cane-soybean silage are fed free-choice from trench silos. As Grills put it, "The barn doors are never shut and the cows come and go as they wish."

Call or visit your Purina Dealer. Ask him for the details of the Purina Dairy Program proved so successful at Shy Valley. Chances are that you, too, will find it helpful in producing more milk... and profit ... from your Dairy herd.

FEED **PURINA** ... YOU CAN DEPEND ON THE CHECKERBOARD FOR

PROTECT BULK TANKS

The Ideal Sanitizer

No Film
No Deposits

KLENZADE

NEW TYPE ORGANIC CHLORINE

Tri-Chloro-Cide

NON-CORROSIVE SANITIZER

Sparkles Even in Hardest Water

Klenzade greatly reduces the corrosion problem with Tri-Chloro-Cide — a high-powered stable chlorine powder that won't pit or corrode stainless steel. Tri-Chloro-Cide is a completely new type organic chlorine that produces a clear, sparkling solution of exceptional germicidal strength . . . even in hardest water! The perfect product for fogging or rinsing. Leaves no film or sediment. Remarkably stable, quickly soluble, excellent shelf life. For low counts and equipment protection, begin using Tri-Chloro-Cide now.

If You Have a Hard Water Problem, Here's Your Answer

ORDER FROM YOUR DEALER
OR WRITE FOR INFORMATION

KLENZADE PRODUCTS, INC.
Systematized Sanitation
BELOIT, WISCONSIN

BUZZ GAREY

PRIVATE TREATY AND DISPERSAL SALES

Your order to buy is solicited. Regardless of size, your order will receive prompt attention.

List your cattle — one or a herd — in "Buzz Garey's Market Letter", mailed monthly. This has proved to be an effective medium for buying or selling at private treaty.

Our dispersal service has the personal interest and attention that will produce the best results for you. It is a complete service — cattle, equipment, and farm.

Call or write: BUZZ GAREY
100 Walnut Lane, Morrisville, Bucks County, Pa.
CYpress 5-2941

ALIVE TODAY!

Arch Lightbody is one of 800,000 Americans cured of cancer because they went to their doctors in time. They learned that many cancers are curable if detected early and treated promptly. That's why an annual health checkup is your best cancer insurance.

American Cancer Society

WESTON'S ORIGINAL LIFETIME NECK TAG

The favorite of most stockmen, and the most copied tag on the market. Made of rustproof aluminum steel alloy (3½" long, 2¼" thick). Durable, lightweight, easy-to-see and stays bright. Chain is brightly finished steel with cadmium plated key ring fastener. Black numbers are baked on to last. Order your chain, tag and fastener sets now!
FREE: Key ring pliers with each order of 25 or more complete chains. Complete set with any numbers (1 to 100).....$1.50

WESTON Manufacturing & Supply Co.
1933 Speer Boulevard, Denver, Colorado

"on the Sunny Side of the Arbuckles"

We Buy 'Em — We Sell 'Em
"on the Sunny Side of the Arbuckles"
Private Sales
Promotional Sales
Dispersal Sales and
Advisory Service

Mort Woods, Guernseys Since 1917
Box 187, Ardmore, Oklahoma

FARM WANTED

Guernsey breeder, with own herd and machinery, operating as a tenant for six years, would like to purchase on a contract basis, a fertile farm with adequate buildings for a 50—100 cow herd. Prefer lower New York State, Pennsylvania, Maryland, or Virginia. Broad background—excellent references.

Box 26
Guernsey Breeders' Journal
Peterborough, New Hampshire

Look for this Sign

AUTHORIZED DEALER
MILKEEPER
BULK FARM COOLING TANKS
Creamery Package

for EXTRA QUALITY AND HELPFUL SERVICE—

THE *Creamery Package* MFG. COMPANY

Gen'l and Export Offices:
1243 W. Washington Blvd.,
Chicago 7, Ill.
Sales Branches in 23 Principal Cities

Put a Big PLUS in Your Feeding Program

Feed Live, Tender GREEN GRASS Every Day of the Year

Buckeye GRASS INCUBATOR

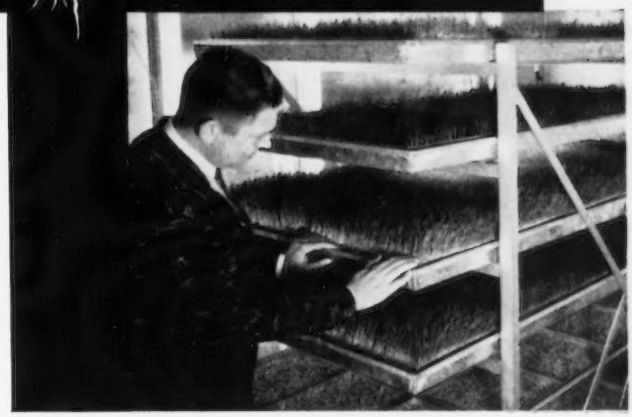

With a Buckeye GRASS INCUBATOR you can keep all your livestock in healthy, springtime condition even during drouths and the dead of winter, by feeding tender, succulent, living green grass daily as a feed supplement. Your stock will look better, eat better, breed better and even feel better. Animals love this lush green forage that looks, smells and tastes exactly like early spring meadow. It contains all the vital Grass Juice Factors found only in **living** green grass—**there is no other feed** as rich in minerals, vitamins, or enzymes. Yet the cost per ration is so low that an incubator will soon pay for itself on your farm.

The Buckeye GRASS INCUBATOR lets you grow large quantities of live green grass of consistent quality—in an easy-to-operate, climate-controlled building. Operation requires only minutes per day.

SEND FOR ACTUAL FARM EXPERIENCE REPORTS

Grass Incubator Division

BUCKEYE INCUBATOR CO.

Dept. GBJ

Springfield, Ohio • Fresno, California

Without obligation, send literature to:

Name _____

Address _____

City _____

County _____ State _____

Higher energy feeding!

Your calves get 10% fat, 28% protein in Peebles' 10-28 Super Calf-Kit!

Now! You can raise stronger, healthier calves that make better herd replacements. Start them the Peebles' 10-28 Super Calf-Kit way!

Here's a milk replacer that's tailor-made for higher energy feeding. Tests prove that Peebles' gets young calves off to a stronger start. Its balanced formula produces important early weight gains...promotes vigorous health, bigger frames, silkier coats.

Peebles' prevents scours, too. It's Thermogized and fortified with antibiotics Aureomycin and Terramycin. Mixes easily into a smooth, creamy liquid that calves really go for... stays in suspension. Replaces all fresh milk after colostrum. Get Peebles' 10-28 Super Calf-Kit today.

Peebles' 10-28 SUPER CALF-KIT

WESTERN CONDENSING COMPANY
APPLETON, WISCONSIN
World's Largest Producer of Whey Products

RUBBER KOW MATS
*SAVE BEDDING
*PROTECT COWS
*INCREASE PROFITS
MADE IN HOLLAND
GUARANTEED FOR 10 YEARS
Consult your dealer or mail order house—if not available write:
BRISTOL PRODUCTS, INC., SHELTON, CONN.

KANT-KOM-OFF COW BLANKETS
BUY DIRECT and SAVE!
No More Dealers or Jobbers . . . Save the Middleman's Profit.
TRIAL OFFER
48 Inch Size
6.95 POSTPAID
No C.O.D.'s Please
MONEY BACK GUARANTEE
Buy Direct From America's Oldest Blanket Manufacturer
GUARANTEED THE BEST
FREE ILLUSTRATED BROCHURE
R. LAACKE CO., 1023 W. WALNUT, MILWAUKEE 5, WISCONSIN

DUNN'S TOUR
1910 — 1959
HERD BROKERS
SELLING AGENTS
49th year of touring buyers to select top Guernseys, fresh cows, groups.

DUNN & HARWOOD
Sales Managers
Private — Public Sales
Cordaville, Mass.
Tel: Marlboro HUntley 5-0714
Schoharie, N. Y.
Tel. AXminster 58-165

Dairy Shrine . . .

(*Continued from page 831*)

president of Jefferson County Holstein Association, and he served his native Wisconsin for many years as delegate to the annual conventions of the Holstein-Friesian Association of America. As a deserved reward, he was elected vice-president of the latter organization in 1947.

Alex Todd

1877–1952

Alex Todd, a true pioneer of the West, was born in Scotland in 1877 and came to the United States in 1892, as a young lad of 15, with his parents. The Todd family spent two years in Minnesota and then came to the Yakima Valley.

Shortly before his death, Alex Todd was honored by Washington State College for his great contribution to the Holstein breed and to Washington dairy interests. He was not only one of the great pioneer Holstein breeders of the West, but he was also held in high esteem by his fellow dairymen, as is evidenced by the fact that he was one of the founders of the Yakima Dairy Association and served as its president for 23 years.

Mention the Journal when answering advertisers

We guarantee our tags unbreakable, and all numbers to stay bold. Complete chain sets 95¢ up. Nylon rope sets 85¢. New safety neck straps 95¢. Easy to read ear tags 16¢ up. Anklets 35¢. Write for samples and nearest dealer.
BOCK'S CATTLE-IDENT Co.
P.O. BOX 155 G MATTOON, ILL.

GREATER SUCCESS with ABS
ONLY ARTIFICIAL BREEDING SERVICE THAT OFFERS
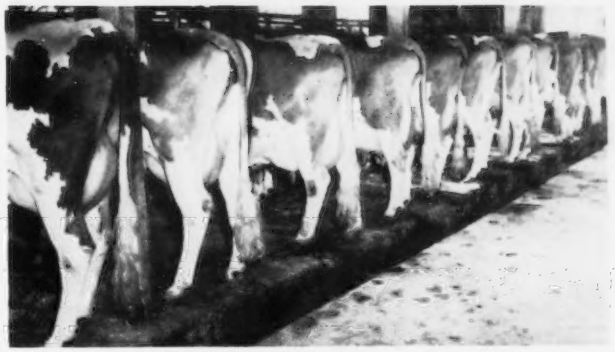
EXCLUSIVE FEATURES
All ABS Sires are High-Index Proved Sires — bulls who have PROVED their ability to pass on to the average of their milking daughters, higher production and desirable type.
Sires' proof is based on ALL daughters records available, in proofs on 2x, 305 day basis, under natural dairy farm conditions. Only Frozen Semen is used, kept at −320° F., from processing to dairy barn—this is the proved ideal temperature for highest potency. This gives you a wider choice of sires, breeds and breeding programs.
EXCLUSIVE BENEFITS
72% 60-90 day non-returns (a measure of conception) on 1,061,702 first services with frozen semen during 1958
ABS EXCLUSIVES MEAN IMPROVED HERD INCOME FOR YOU
FREE Bulletin on request: "How American Breeders Service Can Improve Your Herd."
PROGENY Performance Tested BEEF BULLS Now Available.
ABS EVERY SIRE PROVED GREAT
BETTER HERD BREEDING . . . MEANS . . . BETTER HERD INCOME
AMERICAN BREEDERS
325 N. WELLS ST., CHICAGO 10, ILL.
Serving Breeders in 45 States & Several Foreign Countries; Stud Farm at Madison, Wisc.

It's Like That Feeling Of "Money In The Bank"

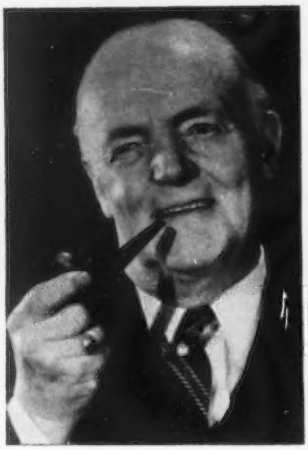

That's the way I feel about building and maintaining a herd of registered Guernseys. By keeping **Registrations** up to date I can Test, Classify, Show and do the other things which help me improve the herd and add value to each individual animal I breed. I benefit both now and later.

Year by year my estate is increasing in value. It's a wonderful feeling to know that I've had the foresight to plan and work not only for today but for the future.

TOMORROW IS IMPORTANT TODAY!

Register March calves now!

Next month it will cost you $1.00 extra to register your March calves as they become 8 months of age.

Save $1.00

Next March when these calves are 1 year of age it will cost you $3.00 more than today to register each one.

Save $3.00

Send completed application forms to . . .

THE AMERICAN GUERNSEY CATTLE CLUB

Peterborough, New Hampshire

C. S. Lankart, Brazos Guernsey Farm, Waco, Tex., and farm manager, Ed Barnes, with the bull and heifer that Mr. Lankart donated to Air Force Colonel Dean Hess' Korean Orphanage, Seoul.

Grand champion Guernsey female, shown by Joe Skaggs, Edgerton, Ohio, at the Williams County Fair, Montpelier, Ohio, and Woody Schlegel, Fair Secretary, presenting ribbon.

Subscribe to the Guernsey Breeders' Journal

$5.75 TATTOO MARKER

EXTRA LETTERS OR FIGURES—30c EA.

Complete with set of figures 1 to 10, bottle of ink and full instructions, all for $5.75 postpaid.

CATTLE BLANKETS

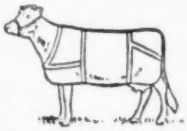

Made from quality materials, expertly tailored, all sizes. Prompt service. Write for circular and prices.

EAR TAGS

Several kinds to select from. Write for prices.

NECK CHAINS

1. Bright silvery finish chain.
2. Solid brass number plates.
3. Key ring fasteners
4. Priced reasonable.

FREE CATALOG

Illustrating neck chains, ear tags, marking devices, syringes, veterinary instruments, brushes, combs, clippers, horn and hoof tools, remedies and hundreds of items for the stock raiser. —Write for it.

BREEDERS SUPPLY CO. COUNCIL BLUFFS IOWA

GRANGER SALES CO.

E. M. GRANGER, JR., Sale Mgr. and Auctioneer

THOMPSONVILLE, CONN.

Phones { Office RIverview 5-4057 / Home RIverview 5-4000

My life work has been the Auction Business — Managing and Selling Sales.

I can give you a complete, business-like Sale Management Service. I solicit your attention, and an interview will cost you nothing.

TRI-STATE BREEEDERS CO-OP IS PLEASED TO PRESENT 3 TOP YOUNG BULLS RECENTLY PURCHASED FOR OUR MEMBERS

HOMINY HILL BELTANE

Born May 31, 1958. Purchased at The Guernsey Sale, 1959.

Himself

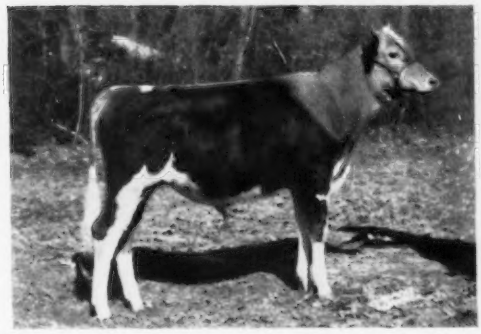

His 7 nearest dams' high records av. 16383 lbs. milk, 890 lbs. fat. 5 of his 7 nearest dams, Excellent

Sire: **Hominy Hill Sultan**
By Hominy Hill Champion, AR, out of Hominy Hill Prince's Sunny, E '57 '58, 17237—*975—Sr3—365—3x, 18286—1041—5yrs—365—3x.

His Excellent Dam

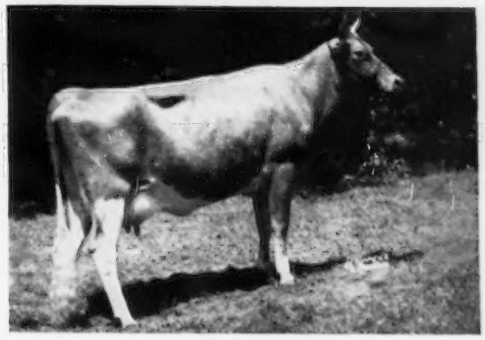

Hominy Hill Princess Betty, E '58
11654—675—Sr2—365—3x
Maternal sister to Hominy Hill Champion, GOLD STAR SIRE, 26 daus., 57 rec. av. 11042 M, 4.9%, 546 F, 29 cl. av. 83.9%.
Dam: Hominy Hill Betty, E 4 times
*18024—*924—Jr2—365C—3x

NORTHERN HERMES

Born October 14, 1958. Purchased at North Farm Dispersal.

His Sire

Northern F. Hermes, AR
Sold, 1957, $11,200. LushAcres Dispersal. Sire of LushAcres Hermes' Quest, E '55 '58 (95.0), highest classified cow of the breed, 17529—*1104—Jr4—365C—3x.

His Dam

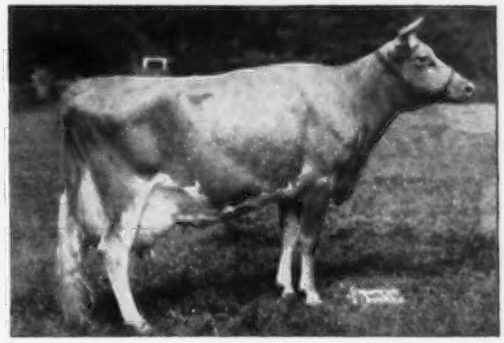

Northern Conrad's Anna
*14023—630—Jr2—365C—2x, *18342—*860—Sr3—365C—2x
*17962—*85s—Sr4—365C—2x
Sire: Riegeldale Emory's Conrad, AR

CASTLE BROOK LEADER'S ACTOR

Born November 14, 1958. Purchased from Frank Gumina, Castle Brook Farm.
Full brother to Glengeran Leader's Chloe, 20612—994—6yrs—365—3x.
Dam: **Glengeran Cleo,** 12336—621—Sr4—305C—2x, 13743—677—10yrs—2x in 250 days.

His GOLD STAR SIRE

Fairlawn Actor's Leader, AR
Herd sire at Castle Brook Farm. Sold for $9,500, 1955 Woodacres Dispersal. By Actor, GOLD STAR SIRE, out of Fairlawn K. Levity, E '50 '55, 17244—845—7yrs—365—3x.

His Dam's Full Sister's Daughter

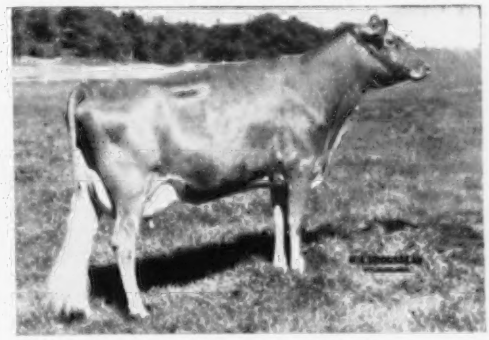

Glengeran Fortune's Chloe, VG
11838—538—Sr2—305—2x
Sold for $5,800, Fairlawn Dispersal, 1959 to Frank Gumina.

FROZEN SEMEN AVAILABLE FROM THESE AND OTHER SIRES AT TRI-STATE, INCLUDING OUR FOUR GOLD STAR SIRES

TRI-STATE BREEDERS CO-OP Telephone: Westby 93 **Westby, Wisconsin**

I am very glad to be able to announce that Dr. Earle B. Hopper is coming from Fairlawn Farms to be with us at Chedco Farm. We are also very fortunate in having Andy Warner come with him, to carry on with the Fairlawn cows which were purchased at the Dispersal sale.

Dr. Hopper and I have known one another since 1924, soon after Chedco Farm came into existence, and during that time he has assisted me in the care and improvement of my herd. When he became associated with Fairlawn Farms, another link in our friendship was formed. I have always felt that the Fairlawn type of cow was very outstanding in the Guernsey breed, therefore, I am fulfilling a long felt ambition in acquiring many of the top Fairlawn cows, and with them my most trusted and admired friend, Dr. Hopper.

CHARLES E. COTTING
Chedco Farm
Berlin, Mass.

Cow-Sitter . . .

(*Continued from page 799*)

cow with $117 returns shows an average loss of $3.00 per cow for the year. Thus, nothing is left for the farmer's labor in tending dry cows or investment in farm equipment.

If the animals were 10-month milkers, and still averaged 35 pounds a day, they would cost the farmer less and return him more. Annual costs, excluding labor and farm returns, would be about $110 instead of $120. Net payments from the pool, after enrollment fees, would be $130. For a 10-month high production cow, the farmer would get $20 a year to cover his own labor and farm investments. But, remember, this applies to cows that produce over 10000 lbs. of milk a year, while the Rhode Island average is less than 8000 lbs. a year.

If the future of cow pools does not appear bright in southern New England, why have they taken hold in the Midwest? Because farmers who put their cows into the Iowa pool had previously received manufacturing prices. The pool was about to enter a fluid market; thus, it was immediately able to get premiums over the farmers' prices. This situation would not hold in New England.

There is a possibility that cow pools of this type will come to New England. Enough farmers may feel there are advantages to them to let someone else handle the milk chores while they supply the animals. But, according to the best available estimates so far, it would only be a well run pool with good-to-excellent cows that would pay off for both farmers and pool operators.

Double-Four Herringbone Milking Parlor Best For Average Dairymen

THE "double-four" herringbone milking parlor is the best arrangement for the average one-man dairy operation, according to cooperative studies by the U. S. Department of Agriculture and the University of Minnesota. Although the use of a double-five parlor is possible for a better-than-average worker, usual delays make the double-four unit best under most conditions, Russell E. Larson, of USDA's Agricultural Research Service, told the annual meeting of the American Society of Agricultural Engineers at Ithaca, New York.

A double-four parlor, which handles eight cows at a time, gives sufficient time to do all the necessary work by the average operator and allows time for normal delays. However, through increased skill and experience, some operators are able to handle a double-five. When building a milking parlor, some operators may wish to make provision for the fifth position for later use.

To find the best size milking parlor for a one-man operation, it was necessary to determine the time required for completely milking-out average cows compared with the necessary time to complete each cycle of operations in different sized milking parlors. Time required to complete the cycle of operations in the analysis was 2.37 minutes for a double-three unit; 3.06 minutes for a double-four; 3.75 minutes for a double-five, and 4.43 minutes for a double-six. Research showed an average milking-time requirement of 3.87 minutes. These results show an apparent small margin between operation-cycle time compared with milking time requirements.

A comparison of these figures shows there is insufficient time available to complete the specified chores at this pace with a double-six. Although it appears that there is enough time with a double-five parlor, studies show there are unavoidable delays brought about by such minor chores as using kick-clamps, changing filters and chasing hesitant cows. These delays usually more than use up the margin of time allowed in the double-five setup.

"MORDELE FARM"

COMPLETE DISPERSAL SALE

by order of Robert P. Stoudt

At the Farm 1½ miles East of Route 212, Springtown, Pa.
8 Miles North of Quakertown, Bucks County, Pa.

ENTIRE REGISTERED GUERNSEY HERD

McDonald Farms Breeding

Including 65 Head

T. B. Accredited, Bang's-Free, Vaccinated

3 Valuable Bulls

McDonald Farms "Pre Valiant" Breeding

◆

REAL ESTATE

◆

COMPLETE FARM and DAIRY EQUIPMENT

◆

BUILDER'S EQUIPMENT

◆

HOUSEHOLD FURNISHINGS etc.

ABSOLUTE AUCTION

Without Limitation or Reserve

REAL ESTATE

Approximately 210 Acres
(As Various Parcels or Entirety)
Farm Houses, Two Dairy Barns,
Bull Pens, Maternity Barn, etc.

Inspection of Real Estate

Sunday, Oct. 25, 1959 — 2-5 P.M.
Sale on Premises Rain or Shine
Saturday, Oct. 31, 1959 — Noon

EQUIPMENT AND PERSONAL PROPERTY

Sale Starts
Sat., Oct. 31, 1959 — 10 A. M.
and Continues on
Mon., Nov. 2, 1959 — 11 A. M.

CATTLE

Sale on

Tues., Nov. 3, 1959 — 1 P. M.

TERMS: 15% Deposit on Real Estate by Cash or Check

Write for illustrated brochure

Louis Traiman AUCTION COMPANY

1519 Spruce St., Phila. 2, Pa. KI 5-2238

Come To The Michigan State Sale

KALAMAZOO FAIRGROUNDS, November 7

COLBY DALE offers eleven head of young cows and bred heifers for your appraisal and pricing. Consigned only because we have reduced our milking herd from 104 to 50 head.

IN THE SALE ARE:

Three bred heifers by COLBYS GALLANT, whose first six unselected daughters in three herds will prove him plus by over 1000 pounds of milk. GALLANT is a son of LANGMEADOW MAGAR and out of LANGMEADOW MADAMOISELLE (E), *18957—*914—10yrs—HIR—292—2X.

Two bred heifers by LANGMEADOW CAVALIER, a son of CAUMSETT KING ROYAL, sire of LANGMEADOW CAMEO (E '56, VG '57 '57), *22811—*1287—5yrs—HIR—365—2X and LANGMEADOW CALICIA (E 3 times), *20378—*1006—7yrs—HIR—305—2X. CAVALIER is out of LANGMEADOW MINNIE (E) the only Guernsey to make a World Fat Record, all breeds, of *26695—*1461—8yrs—HIR—365—2X.

Three three-year-olds by COLBYS EL PREDICTION LAD, a son of McDONALD FARMS FORE EL TORO and out of LANGMEADOW MIRTH (VG), 12714—611—Jr4—HIR—362—2X, a full sister to LANGMEADOW MINNIE — World Fat Record, all breeds.

Two bred heifers by MEADOW-GOLD FLYING ENTERPRISE, the sire of LYRENE ENTERPRISE KAREN, top female at the 1959 Mid-West Sale at $2,100. ENTERPRISE is by COLDSPRING'S NOBLE'S IMPERIAL and out of MEADOW-GOLD ROSETIME (E twice), 12406—674—9yrs—HIR—305—2X, a paternal sister to LANGMEADOW MINNIE.

And **COLBYS YONNA,** a daughter of COLBYS GENERAL, a son of LANGMEADOW MAGAR and out of LANGMEADOW MONOBELLE, 11987—645—Jr4—HIR—365—2X. YONNA has just completed a Jr2—HIR record of 8720—459—305—2X (pending). She is due January 31, to COLBYS ESQUIRE (Langmeadow Envy's Royal—Langmeadow Minnie).

All of the heifers are bred to either COLBYS GLADIATOR or COLBYS GABRIEL, full brothers-in-blood to COLBYS GARABALDI, sold for $25,000 at 9 months of age, a son of LANGMEADOW MAGAR and LANGMEADOW MINNIE.

We feel that these are the kind of cattle that will fit in any herd and will bring satisfaction and profit to the purchaser.

COLBY DALE FARMS
ROMEO, MICHIGAN

HOWARD H. COLBY—Owner-Manager
HAROLD L. HAYES — Herdsman
LARRY FISHER — Assistant Herdsman

Michigan Fall Sale

Saturday, November 7, 1959

Fairgrounds, Kalamazoo, Michigan

Fairground, South side of Kalamazoo, on Lake Street, 2 blocks east of Highway 12.
Lunch on sale grounds.

38 HEAD — 2 Bulls – 18 Cows – 18 Bred and Open Heifers

Most of the females in the sale will be fresh or close-up, and were selected with the utmost care for type and production inheritance. These cattle have long lines of production behind them and many already have proved themselves at the pail. Their offspring should improve any Guernsey herd. Most animals are vaccinated.

Consignors To Date Include:

Cowham Farm, Jackson
Knollnook, Grand Blanc
Earle M. Gordon, Sodus
Rush Creek Farm, Jenison
Meadow Lane Farm, Berrien Center
Lyrene Farm, Ionia
Hy-Crest Farm, Niles
Peterson Farm, Kalamazoo
Colby Dale Farms, Romeo
Springhill Farm, Grand Rapids
Maple Lawn Farm, Galien
Fairholm Farm, Holt
Silverbirch Farm, Coopersville

This is truly a golden opportunity to improve your herd by attending and buying at this sale.

Sale Managed By: For Catalogs Write:

Michigan Guernsey Breeders' Association

R. F. D. No. 1, Jackson, Michigan

A FOUNDATION SIRE . . .

Green Meads Count Wilhelm

Born July 22, 1951

Sire: **Langwater Halley**
A son of Langwater Admiration (E 4 times), sold in 1954 for $13,000, 15868—728—5yrs—365—3x. Halley, when summarized, had 40 daughters, 70 records that averaged 10129—458—305—2x—M.E., 32 classified averaged 83.6%.

Dam: **Green Meads Dame Wilhelmina** (VG)
14143—674—Jr3—365C—3x
15876—699—Sr4—365C—3x

4 tested daughters include Green Meads Countess Wilmette (VG), 15053—656—Jr2—365C—3x, full sister to COUNT WILHELM. Wilhelmina is by Langwater Vindicator, out of Green Meads Lady Willow, 15344—815—Jr2—365—3x.

Our herd now numbers 75 head, with 42 milking. **We must sell several of our well-bred cows and bred heifers before winter. Write us your needs and send for details on the females we now have for sale.**

Accredited — Vaccinated

E. RAY HILL — **Union, Illinois**
Owner Route 1

Meryl Does It Again

SENECASIDE MERYL (E 5 times)

13043—647—5yrs—285—2x. 14015—701—6yrs—305—2x

All-American Aged Cow, 1957, 1958. 1st cow in the class for dry cows, 3 years and over, **Senior and Grand Champion, New Jersey National, 1959.**

Her Dam—One Of Our Greatest

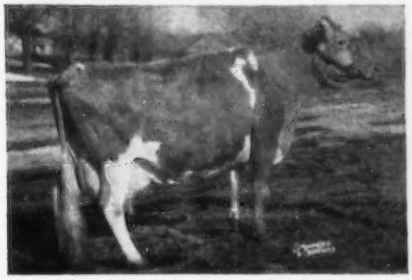

Marijane of Orchard Brook

Excellent at 12 years. 10 single calves in 9½ years. She has already produced over 103, 668 lbs. milk, 4570 lbs. fat. She is due again this month to **Mo** and is the dam of Wandering Brook Marijane, 10615—506—Sr3—HIR—305—2x, a very good cow in our herd.

Marijane is from our great HIGH VALOR Family and is linebred to the great FAITHFUL family.

Add a bull calf from this High Valor family to your herd and breeding program.

WRITE US YOUR NEEDS

Wandering Brook Guernseys

"Consistently good . . . year after year!"
4 miles west of Tully on Route 10.

STANLEY MURPHY, Owner — R. D. No. 1 TULLY, N. Y.

GUERNSEY PROMOTIONAL SUPPLIES

NEW OFFICIAL GUERNSEY SIGN

Brand new attractive king-size farm sign that can be read from a distance. Bright fade-proof DuPont colors baked on to last. Giant 40"x48" size. Sign is personalized with your name or farm name. Easy-to-read 6" lettering. Shows true-type Guernsey cow. Friends, visitors, and buyers will appreciate this large sign as an aid to locating your farm. Sign is lettered and shows Guernsey on both sides. Made of heavy 18-gauge sheet steel. Comes complete with mounting brackets. Be sure to specify exact lettering you desire on sign. F.O.B. Factory.
GE40 Guernsey Farm Sign. Each **$24.95**

LARGE GUERNSEY DECALS

Tastefully designed in permanent DuPont pure lacquer colors. Protected by heavy, clear varnish coat on front and back. Mounting instructions on back of every decal. Will not come off if applied properly. Ideal for application to your truck, show box or other opaque object. True-type Guernsey truck decals. Large size 14"x20" size.
GE18 Guernsey Cow Decals, pair **$4.95**

TRUE-TYPE GUERNSEY MODEL

Lifelike true-type Guernsey model approved by The American Guernsey Cattle Club. Approximately 7½" high from floor of base and 11" long. Ideal for display in your den or office or as a gift. Wt., 3 lbs.
GE45 True-type Guernsey Model.
Each **$8.00**

GUERNSEY PLAYING CARDS

A new promotion item certain to find favor with Guernsey breeders from coast to coast. Made for Nasco by the leading playing card producer in the country. Playing cards are the finest quality available — not dime store grade. Cards have a red or green border with a gold and white frame around illustrations of a true-type Guernsey cow or bull. Heavy paper stock with a plastic coating over the printing to assure longer wear. Patented Redi Slip finish for easy shuffling. Can be cleaned with a damp cloth. Standard deck with 52 cards plus 2 jokers.
GE27 Guernsey Cow Playing Cards.
Per deck, **$1.50**, two decks **$2.95**
GE28 Guernsey Bull Playing Cards.
Per deck, **$1.50**, two decks **$2.95**
GE29 Guernsey Playing Cards,
set of Cow and Bull in Gift Box .. **$2.95**

IMPRINT PLAYING CARDS — For personalized give-away promotion items, imprinted playing cards bring excellent results. Your name and advertising message is imprinted on the tuck flap of the playing card box only (not on each card). Each time cards are used your message is seen. A proven promotion item. Minimum order, 50 decks. Be sure to state exact wording desired.
Set Up and Imprint Charge,
Per 50 decks **$7.00**
Special quantity price, **$1.45** per deck plus imprint charge.

GUERNSEY T-SHIRTS

The most popular way to promote Guernseys. Dress the whole family in Guernsey imprint T-shirts. They are the favorite garment for boys and girls, and popular with the men of the house, too. New Guernsey design is attractive. T-shirts let you work and play in comfort. They stretch with every move, yet hug the body — nothing to catch in farm machinery. Expertly tailored of heavy, fine-combed, long-staple cotton. Ribbed neckband and shoulder tape keep their shape. Silk-screened in permanent textile dye colors. Completely washable. Full cut. Guaranteed less than 3% shrinkage. They'll always be big enough. Order T-shirts for your club and family. Wt., about 4 oz. Please order by catalog number.
GE71 Guernsey T-shirt, size 2-4
GE72 Guernsey T-shirt, size 6-8
GE73 Guernsey T-shirt, size 10-12
GE74 Guernsey T-shirt, size 14-16
GE75 Guernsey T-shirt, size adult small
GE76 Guernsey T-shirt, size adult med.
GE77 Guernsey T-shirt, size adult large
Each **$1.25**

GUERNSEY SWEAT SHIRTS

Beautifully tailored in heavy-weight fleece-lined sweat shirt material. Reinforced around neck. Set-in sleeves. Artistically silk-screened true-type Guernsey head in permanent textile dye colors. Completely washable. Virtually no shrinkage. Holds its shape. Individually packaged in pliofilm bags.
GE81 Guernsey Sweat Shirts, size 4
GE82 Guernsey Sweat Shirts, size 8
GE83 Guernsey Sweat Shirts, size 10
GE84 Guernsey Sweat Shirts, size 14
GE85 Guernsey Sweat Shirts, adult small
GE86 Guernsey Sweat Shirts, adult medium
GE87 Guernsey Sweat Shirts, adult large
GE88 Guernsey Sweat Shirts, adult extra large
Each **$2.95**

NEW GUERNSEY CATALOG.
Write Us If You Have Not Received Your Copy Of The Special Guernsey Catalog.

NASCO

NATIONAL AGRICULTURAL SUPPLY CO.
FORT ATKINSON, WISCONSIN

A FOUNDATION SIRE . . . 25 DAUGHTERS IN OUR HERD

WESTERN GLOW C. F. LADDIE . . . Born February 1, 1955

Sire: **Coldspring's B. R. Forcaster,** 85 daughters, 155 records average 9589 lbs. milk, 476 lbs. fat, 305—2x—M.E., 57 classified average 84.2%. The BEAUTY family.

Dam: **Western Glow Lil O'War** (VG '51), 5 records include 14719—699—5yrs—305C—2x, 13624—683—Jr4—305C—2x, 3 tested daughters include Western Glow F. Lillian, E '56 '57 '58, 11579—560—Jr4—288—2x, a full sister to LADDIE; Western Glow Designer's Lil, *13909—*717—Jr2—HIR—305—2x.

We are also breeding some of our herd to these proved sires . . .

PRESTDALE PHYL'S TROUBADOUR, 28 daughters, 36 records average 10823 lbs. milk, 537 lbs. fat, 305—2x—M.E.

FAIRLAWN K. COURAGEOUS, a son of the GOLD STAR SIRE, Fairlawn H. Eastern King and out of the LADYSHIP family.

NYALA ERMINE'S BONANZA, a GOLD STAR SIRE, out of a GOLD STAR DAM, 24 daughters, 34 records average 11668 lbs. milk, 581 lbs. fat, 305—2x—M.E., 24 classified average 86.6%.

Harold Gilpin
Salmon, Idaho

LEMHI GUERNSEY FARM

IDACREST GUERNSEYS ARE NOTED FOR THEIR PERSISTENT PRODUCTION

For the past eight years, the herd has averaged over 10,000 lbs. milk, 500 lbs. fat on DHIA—2x.

Our 1958 DHIA Average Is The Highest To Date:

YEAR	MILK	FAT	COWS
1958	**11598**	**568**	**36**
1957	10746	528	35
1956	10686	520	35
1955	10189	500	30
1954	10361	507	27
1953	10369	498	29
1952	10256	503	27
1951	10018	499	27

★ FOR SALE . . . SONS AND GRANDSONS OF THE **GOLD STAR SIRE,** NYALA ERMINE'S BONANZA, 24 daughters, 34 records average 11668 lbs. milk, 581 lbs. fat, 305—2x—M.E., 24 classified average 86.6%.

We also offer sons of Shamrock St. General for sale. General is by Fairlawn E. K. Steadfast out of Shamrock Farms General's Susan (VG), 13031—713—Sr3—3x, she by Flying Horse Clara's General, 95 daughters, 237 records average 9433 lbs. milk, 491 lbs. fat, 305—2x—M.E., 92 classified average 83.7%, and out of Valley Pride's Susan (E), 1st Aged Cow, Res. Ch., Ariz., 1955, 5 records include 13216—711—5yrs—305C—2x, 17286—880—7yrs—365C—3x, 2 tested daughters, both VG.

IDACREST FARM **KUNA, IDAHO**

ROBERT S. DAVIS

For a list of breeders Advertising, and Directory of Idaho Herds
WRITE — **IDAHO GUERNSEY BREEDERS' ASSOCIATION**
J. KELLY LUCE, SEC'Y — ROUTE 4, NAMPA, IDAHO.

TRI-STATE SALE

Thursday, November 5, 1959 — Fairgrounds, Phoenix, Arizona

Breeders have gone all out on this sale to make it one of the best ever in the west. We have top consignments from leading herds throughout the country. Judging of Guernseys at Arizona State Fair, November 4. **Sale headquarters, WESTERN VILLAGE MOTEL, PHOENIX.**

39 HEAD — 28 Cows — 11 Bred and Open Heifers

His Daughter Selling

Fritzlyn Jeanette's Flash
Highest summarized bull in the breed in milk, 2nd in fat.
Selling — **SUNNY LANE FLASH FAITH**
Born November 18, 1955. Classified Very Good '59.
On test with 5330—239—HIR—2x in 102 days. Due March 28, 1960, to Blakeford Transfer. Consigned by **Deep Lake Farm,** Lakeville, Conn.

Her Daughter Selling

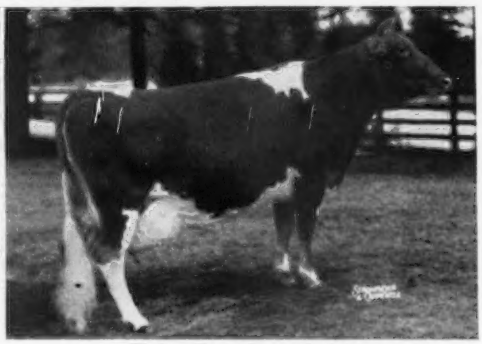

Flying Horse Beacon's Lute
11214—698—Jr3—365—3x, 16145—868—6yrs—365—3x
3rd 4-year-old, Topsfield, 1956.
Selling — **FLYING HORSE G. R. LUTE**
Born July 21, 1957
Due November 18, 1959 to Flying Horse Melody Charter. Consigned by **Flying Horse Farm,** South Hamilton, Mass.

This Excellent Cow Selling

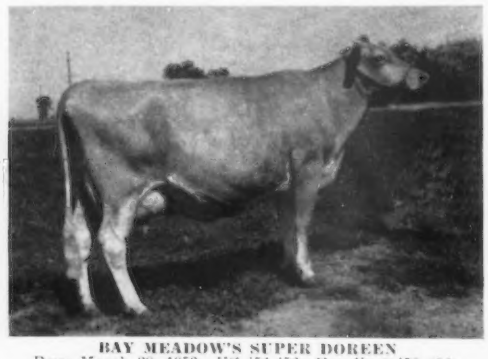

BAY MEADOW'S SUPER DOREEN
Born March 28, 1952. VG '54 '56—Excellent '59 (92).
8447—450—Jr2—HIR—305C—2x, 8512—495—Sr4—HIR—286—2x
On retest with 9870—502—6yrs—HIR—2x in 214 days. Due December 6, 1959 to a son of Elmcrest Demonstrator's Patsy, E '53. 12071—597—Jr2—305C—2x. Consigned by **Bay Meadow Farm,** Gait, Calif.

Selling

TIDELAND HONOR'S ARLIE
Born April 23, 1956
On test with 7441—404—Sr2—HIR—2x in 265 days. Paternal sister to Tideland Honor's Heather, on test with 10665—637—Jr3—HIR—2x in 300 days.
Sire: **Tideland Lad's Honor**
Dam: **Tideland Ludlow's Ardela,** 4 records including 10982—652—Sr3—305C—2x.
Consigned by **Oregon State College,** Astoria, Ore.

Selling

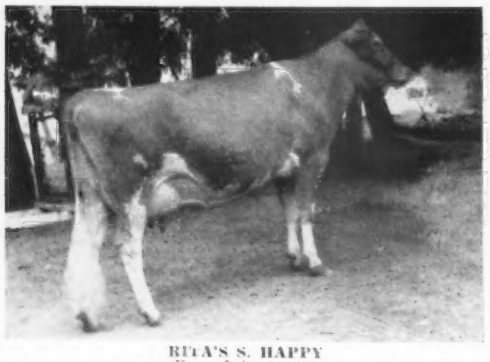

RITA'S S. HAPPY
Born July 6, 1956
On test with 9390—503—Jr2—DHIA—2x in 293 days. Full sister to S. F. S. Rita's Bunny (VG), 9290—505—2yrs—DHIA—302—2x. Due November 5, 1959 to Yellow Creek Rosen Duke. Consigned by **Melaine Farm,** Johnstown, Colo.

Her ¾ Sister Selling

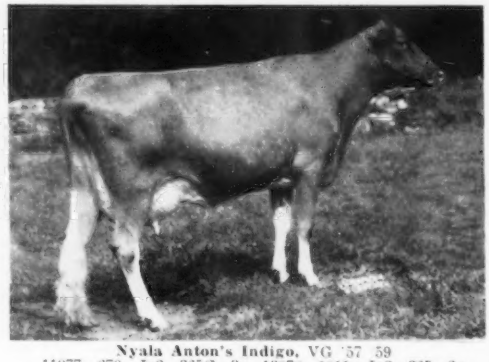

Nyala Anton's Indigo, VG '57 '59
11077—670—Jr2—365C—3x, 13878—*811—Jr3—365—2x
Class Leader 5th place
Selling — **NYALA ANTON'S BLUE RIBBON**
Born April 14, 1957
Due April 10, 1960 to Fairlawn Ermine's King. Consigned by **Nyala Farm,** Greens Farms, Conn.

Sale Managed By **Tri-State Association of Arizona, New Mexico, and Utah**
W. T. McClelland, Chairman, Box 5524, Tucson, Arizona

TRI-STATE SALE

Thursday, November 5, 1959 — Fairgrounds, Phoenix, Arizona

His Daughter Selling

Adohr Peter Pan Prince

7 nearest dams av. 15282—755. 26 daughters show an increase over their dams of 1459 lbs. milk, 67 lbs. fat.

Selling: **ADOHR PRINCE BETTINE**
Born September 28, 1954
14472—832—Sr3—365—3x
Will sell open

Dam: **Sunny Acres Coronation Bettina**
15206—711—5yrs—365—3x

Consigned by **Adohr Farms,** Camarillo, Calif.

Her Daughter Selling

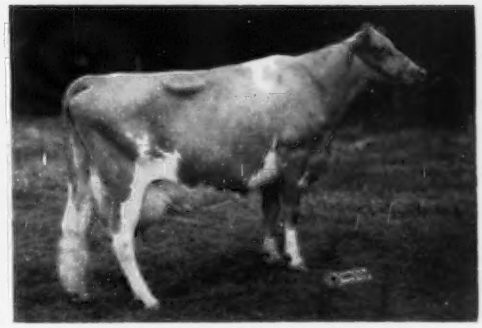

Lindean's Royal Alpha, VG '53 '55 '56 '57
10490—567—5yrs—HIR—365C—694
10633—677—8yrs—HIR—305C—2x
11305—561—9yrs—HIR—305—2x

Selling: **LINDEAN'S PROMISE ZORA** (Vacc.)
Born December 12, 1954
Classified Very Good '57
7553—406—Sr2—HIR—293—2x

A daughter of **Flying Horse Rosemary Promise.**

Consigned by **Lindean Guernsey Farm,** Bellingham, Wash.

Her Granddaughter Selling

Bessie of Cla-ore, VG '54 '56
(Gold Star Dam)
11312—588—5yrs—305C—2x

Selling: **CLA-ORE KNIGHT'S BERTHA** (Vacc.)
Born July 29, 1957
Due sale time to Cla-ore Count's Jasper.

Sire: **Chicona Novelty's Knight**

Dam: **Cla-ore Count's Bubbles**
10555—589—Jr3—HIR—365—2x

Consigned by **Cla-ore Farm,** Brownsmead, Ore.

Her Granddaughter Selling

Golden Harvest Glamour Girl, VG '58

Lifetime production of 116,624 lbs. milk and 5,375 lbs. fat.

Selling: **GOLDEN HARVEST C. FASCINATION,** VG '59
Born July 16, 1955
8771—421—Jr2—HIR—315—2x

On retest, 7423—333—Jr3—HIR—2x in 240 days. Due November 21, 1959 to Golden Harvest King's Gourmet, Res. All-American Bull Calf, 1958.

Dam: **Golden Harvest Royal Glamour,** VG '57 '58
10733—532—Jr2—365—3x
11179—573—5yrs—HIR—305—2x

Consigned by **Golden Harvest Farm,** Bridgewater, Conn.

Consignors Include:

Adohr Farms, Camarillo, Calif.
Western Glow Farms, Inc., Bow, Wash.
Cla-ore Farm, Brownsmead, Ore.
Brockwell Farm, Bow, Wash.
Lindean Guernsey Farm, Bellingham, Wash.
Jean Ann Parker, Tucson, Ariz.
Cloverlawn Guernsey Farm, Medford, Ore.
Har-Mur Farm Astoria, Ore.
Graymarsh Farm, Sequin, Wash.
Riverview Farm, Mount Vernon, Wash.
Rozelyn Farm, Lynden, Wash.
North Gate Farm, Lynden, Wash.
Will-O-West, Lynden, Wash.
Bluff View Farm, Dallas, Texas.
Baker iew Farm, Lynden, Wash.
Golden Terra Farm, Lynden, Wash.
Tideland Farm, Astoria, Ore.
Goose Valley Farms, Harrisburg, Pa.
Mulhocaway Farm, Clinton, N. J.
Deep Lake Farm, Lakeville, Conn.
McDonald Farms, Cortland, N. Y.
Nyala Farm, Greens Farms, Conn.
Golden Harvest Farm, Bridgewater, Conn.
Flying Horse Farm, South Hamilton, Mass.
Bay Meadow Farm, Galt, Calif.
Melaine Farm, Johnstown, Colo.
Ideal Guernsey Farms, Augusta, N. J.

Sale Managed By **Tri-State Association of Arizona, New Mexico, and Utah**

W. T. McClelland, Chairman, Box 5524, Tucson, Arizona

CONSIGNED TO TRI-STATE SALE

November 5, 1959, Fairgrounds, Phoenix, Ariz.

RITA'S S. HAPPY

Born July 6, 1956

Due November 5, 1959 to Yellow Creek Rosen Duke. A great two-year-old show prospect. Her record up to date is DHIA—2yrs—2mos. in 355 days, 11130 milk, 611 fat — 2x.

Sire: **Seco Forward's Supreme**

Dam: **M.L.A. Princess Rita**
First three records av.
8997—547—2x—321d—DHIA.

MELAINE FARM

Melvin Carlson — Johnstown, Colorado

An Eighth Page Ad!

That's what this is. It sells a lot of stationery for us. If you've not seen our samples write today.

Transcript Printing Company
(Printers for over a century)
Peterborough, New Hampshire

"JOURNAL"

Subscription Offer

3 YEARS FOR $5.00

Subscribe Now

GUERNSEY BREEDERS' JOURNAL

BAY MEADOW FARM

Consigns One Excellent And One Very Good To —

Tri-State Sale, November 5, 1959, Fairgrounds, Phoenix, Arizona

From our Jason's Hood River Cream Girl family, we have 11 classified that average 85 points. 40 records average 10477 M — 550 F — 305—2x—M.E. From the heart of this family we consign

BAY MEADOW'S SUPER DOREEN, VG '54 '56—E '59, score 92

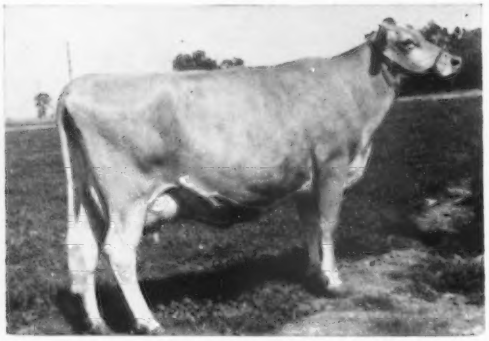

Breakdown E-E-V-E-V-E-E-V-E-V-E-E-E

10770—555—6yrs—HIR—2x in 275 days on test

Sire: Bay Meadow's Super, a son of Bay Meadows Melba, VG 2x, with 9 crosses to Langwater Traveler.

Dam: Bay Meadow's Doreen, VG '56 and '59 at 10 years with 88 score
15070—709—9yrs—HIR—305—2x (pending)

Due December 9 to Burger Place Billy.

From our Rex's Ophelia cow family, we have 11 classified that average 86.4. 39 records average 9980—475—305—2x—M.E. From this family we consign

BAY MEADOW ELITE'S ORLA, VG 88.5 score. Excellent Mammary System.
13255—592—Sr3—HIR—365—2x (pending)

Sire: Adohr Beau's Elite, 19 daus., 23 rec. av. 9798—4.5—445—305—2x—M.E., 20 classified daus., 1 E, 13 VG, 6 D.

Dam: Bay Meadow's Orla, VG '54 '59 at 11 years, 87.5 score
13949—715—7yrs—HIR—365—2x

W. Arnold Kessler — Rt. 1, Box 504, Galt, Calif.

"DROP IN AND VISIT, WE LOVE TO TALK GUERNSEYS"

A Granddaughter Of A Gold Star Sire Consigned . . .

TRI-STATE SALE, NOVEMBER 5, 1959

Fairgrounds, Phoenix, Arizona

Herself

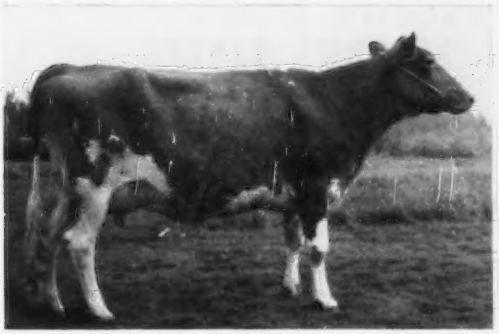

(SNAPSHOT)

TIDELAND HONOR'S ARLIE
Born April 23, 1956
On test with 7441—404—Sr2—HIR—2x in 265 days.

Sire: **Tideland Lad's Honor**
A son of Wandamere Bettina's Lad out of Tideland Hedy Girl, VG '50 '53 '54, 6 records including 11582—624—5yrs—365C—2x, 11192—588—6yrs—365C—2x.

Her Dam

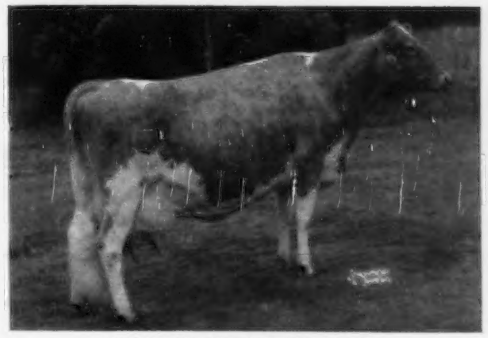

Tideland Ludlow's Ardela, VG '56
9641—544—Sr2—305C—2x
10982—652—Sr3—305C—2x
10545—597—Sr4—305—2x
10327—568—5yrs—305—2x

Next Dam: Tideland Lad's Ardene (VG '57)
5 records, all over 600 lbs.
10302—650—Sr2—365—2x, 11463—659—7yrs—305—2x

Here is one that will make you money.

H. B. Howell, Superintendent
Sydney W. Pryor, Herdsman

OREGON STATE COLLEGE
JOHN JACOB ASTOR EXPERIMENT STATION
ASTORIA, OREGON

An Anton Daughter From Our **Indigo** Family Consigned . . .
Tri-State Sale, Thursday, November 5, 1959 • Fairgrounds, Phoenix, Arizona

NYALA ANTON'S BLUE RIBBON

Born April 14, 1957

Due April 10, 1960 to **Fairlawn Ermine's King,** a maternal brother to Bonanza.

BLUE RIBBON is by **Douglaston Challenger's Anton,** out of **Nyala Prince's Blue Jay,** 8057—416—Jr2—HIR—305—2x, 8971—509—Jr3—HIR—305—2x, she by Nyala Peerless Prince, out of Nyala Honor's Bluebird, 12593—574—Jr2—HIR—354C—3x.

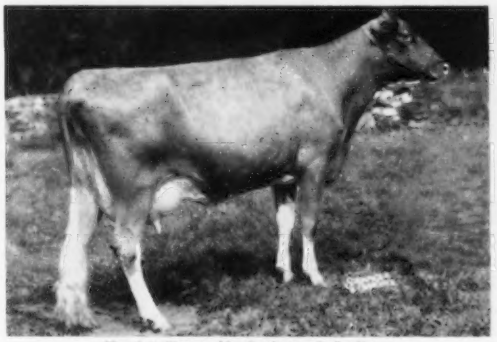

Her 3/4 Sister—**Nyala Anton's Indigo**
Very Good '57 '59
11077—670—Jr2—365C—3x
13878—*811—Jr3—365—2x
Class Leader 5th place
14685—826—Sr4—305—2x (pending)

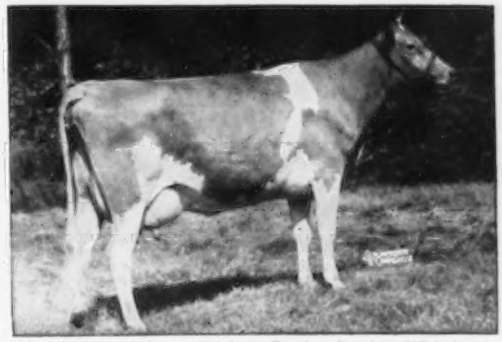

Her Service Sire's Dam—**Fairlawn Peerless Ermine** (VG 3 times)
14469—707—Sr3—365C—3x
16726—869—7yrs—365C—3x
17855—893—8yrs—365—3x
16892—838—10yrs—365—2x
4 AR daughters, 4 AR sons

BLUE RIBBON is one of the best members of our Indigo family that we have sold.

VISITORS ALWAYS WELCOME — BREEDING STOCK FOR SALE

NYALA FARM • Greens Farms, Connecticut

Registered Guernsey Cattle — Tel.: Fairfield CLearwater 9-1856 — T. B. and Bang's Cert. No. 497

HORACE LANUTE, Managing Herdsman — Please address correspondence to MRS. J. W. FOSTER, Manager

A Junior Herd Sire...

Traces To The FAITHFUL Family Top and Bottom.
Our Herd Is Strong In This Blood.

FOREMOST SUPERB'S JAYCEE

Born January 2, 1956

His Sire: **Foremost Quantity's Superb,** he a full brother to the GOLD STAR SIRE, Foremost Quantity's Royal. 39 daughters, 68 records average 11134—511—305—2x—M.E., 58 classified average 85.3%, **he sire of 2 GOLD STAR sons.** He is also a full brother to Foremost Footprint's Quantity (VG 5 times), *24209—*1127—9yrs—365—2x, highest milk record completed in 1958.

His Dam **Foremost J. C.'s Qualina** (VG '57 '59), 10921—505—Sr3—HIR—365—2x. Next Dam: Foremost Footprint's Quality (E '57), 7 records, all over 600 lbs. fat, 6 over 700 lbs. fat including 19514—979—5yrs—365—3x, 4 tested daughters, full sisters to J. C.'s Qualina.

His Dam's Full Sister

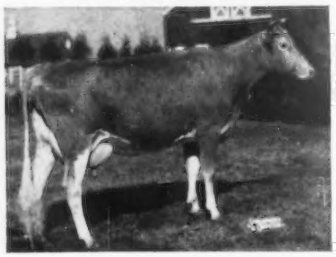

Foremost J. C.'s Quality (VG)
14960—730—Sr3—365C—3x

Foremost Quantity (E '55)
8 records average 17236—786 including 17776—803—7yrs—305C—3x, 18288—874—Sr4—365—3x. Winner of the Liebers' Trophy, 1953.

Jaycee Traces To Quantity Through Both His Sire and Dam

His first calves are arriving. His sons out of our best cows will be available for sale.
The farm is located ½ mile off Route 5 at Sennett on Depot Road. Phone Auburn 2-3019.

Accredited — Approved
WM. M. and LILLIAN V. EMERSON, Owners
LA VERNE STOCK, Manager

LERSON LAWN FARMS — Sennett, New York

BEAULEA GUERNSEYS

An Excellent Addition To Our Herd...

EMROY PHARAOH ANNIE . . . EXCELLENT, 1958

8108—398—Sr2—HIR—305—2x

She calved in September to the service of the GOLD STAR SIRE, Nyala Ermine's Bonanza, 24 daughters, 34 records average 11668—581—305—2x—M.E., 24 classified average 86.6%, he a son of the GOLD STAR DAM, Fairlawn Peerless Ermine.

ANNIE is a paternal sister to Pharaoh's Desire of Brookside that we purchased in the 1958 New York State Sale. Desire was 1st Jr. Yr. & Res. Jr. Ch., N. Y. A. B. C. Show, 1957; 1st 2-year-old, Sr. & Gr. Ch., N. Y. A. B. C. Show, 1958; member of the 1st prize Sr. Get of Sire, N. Y. A. B. C. Show, 1958; Gr. Ch., Ithaca and Capital District, 1958.

The two Pharaoh daughters and other good cows in our herd are being bred to the proved sire, FOREMOST FOOTPRINT 15th, or one of his outstanding sons that are in service in our herd.

Bull calves out of our best cows,
and cows and bred heifers for sale.

WETHERSFIELD FARM — Amenia, N.Y.

Federal Accredited Herd No. 511307 — State Bang's Free No. A-2047

CHAUNCEY STILLMAN, Owner — BEVAN COOKINGHAM, Herdsman — OWEN R. BOYD, Manager

ILLINOIS GUERNSEYS

A Son Of A GOLD STAR SIRE Is Doing An Outstanding Job In Our Herd . . .

NORMANDY PROSPECTOR . . . Born April 27, 1955

Owned jointly with Roeschley Bros., Roes-MOR Farm, Flanagan, Illinois.

Sire: **Blakeford Transfer** (GOLD STAR SIRE), 37 daughters, 73 records average 10848—548—305—2x—M.E., 35 classified average 84.8%. His latest DHIA Proving (M.E.—305—2x) on 26 daughters, 46 records is 11362—563, **AN INCREASE** of 1471 lbs. milk, 71 lbs. fat over their dams.

Dam: **Normandy Paula** (VG), 13665—695—Jr3—365—3x, a daughter of Normandy Matchmaker out of Normandy Paulette (VG), 15687—687—5yrs—365C—3x, 4 tested daughters.

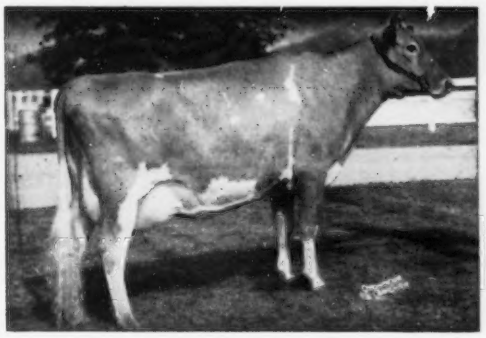

A Paternal Sister To Prospector

← **Normandy Moonbeam** (E '57 '58)
Only cow of the breed to complete 3 consecutive 1st place, National Class Leading records in both milk and fat.

*16414—*766—Jr2—365C—2x
*17982—*816—Sr3—305C—2x
*17314—*860—Sr4—305C—2x
15708—772—5yrs—305—2x

The first daughters by Prospector are fresh and milking well. We hope you will plan to visit the farm and see his daughters. They are sharp and have extreme dairy temperament. They milk and they look the part.

T. B. Accredited — Vaccinated

James V. Keeley & Sons
(Jim, John and Joe)

FOUR J'S FARM
FAIRBURY, ILLINOIS

A Son Of An Excellent Cow Is Leaving His Imprint In Our Herd

ELMWOOD JULIEN

Born October 1, 1954

Sire: **Elmwood Sun,** he by Elmwood Etta's Grandee, full brother to Elmwood Grandee's Etta (see below).

His Sire's Dam

← **Elmwood Irman's Sunbeam** (VG)
14691—*781—Sr4—HIR—3x
Former Class Leader
2nd prize 3-year-old, All-Iowa, 1948.

Elmwood Grandee's Etta (VG) →
10990—501—Jr2—HIR—352—2x
2 tested daughters

His Grandsire's Full Sister

Dam: **Elmwood Gracious** (E '54 '56), 7 records include 10995—649—Sr4—HIR—365—2x, 11661—707—6yrs—HIR—365—2x, 12873—739—8yrs—HIR—365—2x.

We have 28 Julien daughters in our herd. They have plenty of stretch and are very dairy-like. They look most promising.

Harlan E. Reusch, Owner
Telephone: Massbach 2-12

Route 2
Elizabeth, Illinois

COMPLETE DISPERSAL

55 HEAD — OF THE MILKING HERD — 55 HEAD

GROVE FARM GUERNSEYS

Bang's Accr. No. 4619

Owned by Dean and Dale Overly, Marysville, Ohio

Saturday, November 7, 1959, At The Farm, 12:00 Noon, E. S. T.

This is without a doubt one of the good farmer-breeder herds in the country. Their records have been outstanding throughout the years.

HIR Herd Average 1958—9741—4.8—469

A Sample Of The Cows To Be Offered:

	MILK	FAT	AGE
Grove Farm Valor's Myona	11700	614	5yrs—365—2x
Grove Farm M. Lady	9452	414	Sr3—HIR—305—2x
Grove Farm Prince's Bonny	10683	533	Jr2—HIR—365—2x
Grove Farm Golden Darling	10339	408	Jr3—HIR—290C—2x
	12455	579	6yrs—305—2x—DHIA
Grove Farm Beau's Elaine	8840	426	2yrs—305—2x—DHIA
Grove Farm King's Babette	11864	522	6yrs—HIR—305—2x
Grove Farm King's Lilette	11725	554	Sr3—HIR—305—2x
Grove Farm Royal Betty	8731	411	Sr3—HIR—305—2x
Grove Farm Crystal Jane	9562	443	Jr4—HIR—305—2x
Grove Farm Golden Ludene	9564	471	Sr2—HIR—305—2x
Grove Farm S. Shirley	12153	568	6yrs—HIR—305—2x
Grove Farm Valors Lena	10808	589	Sr2—HIR—305—2x
	High cow in class, Ohio, 1958		
Grove Farm Beau's Bunny	11393	559	5yrs—HIR—342—2x
Grove Farm Beau's Dessie	11091	521	5yrs—HIR—319—2x
Grove Farm S. Martha	10791	465	5yrs—HIR—305C—2x
Grove Farm R. Betty	9297	445	Sr3—HIR—305—2x
Grove Farm S. Joella	12941	660	8yrs—HIR—365—2x
Grove Farm King's Damsel	10947	510	Sr3—HIR—305—2x
	12455	579	6yrs—HIR—305—2x

This will give you an idea as to the animals that will be in the Sale. Many of the young cows are in the process of making their records. If you are buying this year, **don't miss this sale.**

For further information contact:

JACK C. FOUST SALES SERVICE

URBANA, OHIO Phone 34957

CASTLE BROOK FARM

THE HOME OF THREE OF A KIND THAT ARE STRONG ENOUGH
TO CHALLENGE THEIR EQUAL IN ANY HERD OF THE BREED.

FORTUNE

FAIRLAWN K. FORTUNE
Sire: **Fairlawn H. Eastern King**
Gold Star Sire
Dam: **Fairlawn Actor's Linaria,** E
16277—903—Sr4—365—3x

LEADER—GOLD STAR

FAIRLAWN ACTOR'S LEADER
Sire: **Fairlawn Peerless Actor**
Gold Star Sire
Dam: **Fairlawn K. Gay Levity,** E
17244—845—7yrs—365—3x

KING

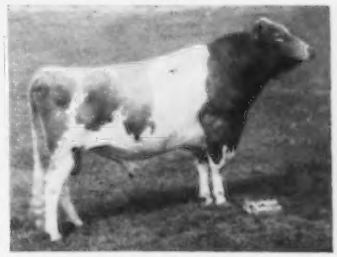

CASTLE BROOK PEARLETTE KING
Sire: **Franchester King's Hornet**
Dam: **Adohr Beau's Pearlette,** VG
14125—760—Jr4—365—3x

WE BELIEVE WE ARE BREEDING A TOP HERD OF CATTLE WITH THESE THREE SIRES. LEADER IS STILL IN HEAVY SERVICE AT THE AGE OF 13 YEARS, AND WE BELIEVE HIS LONGEVITY WILL BE TRANSMITTED TO HIS OFFSPRING.

How About A Leader Son Out Of A Fortune Or King Daughter For Your Herd?

LEADER IS A GOLD ★ SIRE WITH 88 DAUS., 173 REC. THAT AV. 10449 M, 4.7%, 495 F, 55 CLASSIFIED DAUS. AV. 84.9%. HE IS BY A GOLD ★ SIRE, ACTOR, AND OUT OF A DAUGHTER OF A GOLD ★ SIRE, EASTERN KING — FAIRLAWN K. GAY LEVITY, E '50 '55, 17244—845—7yrs—365—3x. HE HAS 35 DAUGHTERS IN OUR HERD AND MANY COWS ARE IN CALF TO HIM.

HERE ARE TWO LEADERS IN OUR HERD

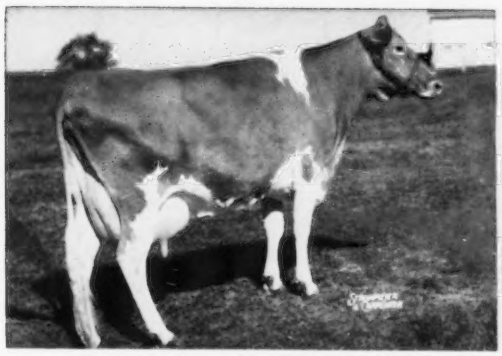

Glengeran Leader's Pride Rose, E '54
16146—658—Jr4—365—3x
20121—896—5yrs—365C—3x

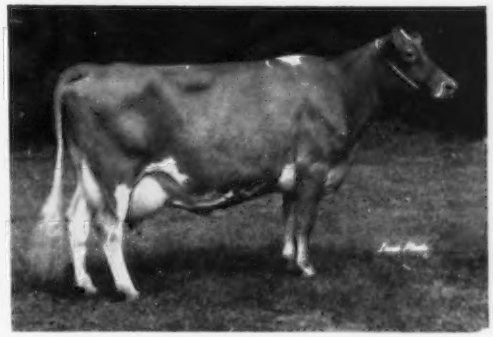

Glengeran Leader's Dolly
12409—536—Jr2—365—2x

ALSO IN OUR HERD — Glengeran Leader's Chloe, 20612—994—6yrs—365—3x, and **Glengeran Leader's Robin,** 16351—802—6yrs—365—3x.

VISITORS ALWAYS WELCOME

HERD ACCREDITED—CERTIFIED AND VACCINATED

Castle Brook Farm is on Colts Neck Road, Freehold, N. J. Tel. Freehold 8-2307

FRANK GUMINA, Owner DeWITT JAMES, Herdsman A. J. BRUNO, Manager

BONANZA

A GOLD STAR SIRE . . . HE IS BY A SON OF A GOLD STAR DAM, OUT OF A GOLD STAR DAM

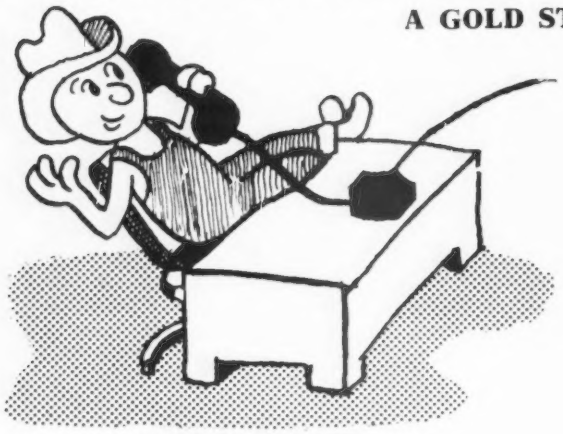

BONANZA IS AS AVAILABLE TO YOU AS YOUR PHONE – WIRE – OR MAIL

Via PHONE

DON'T MISS THIS OPPORTUNITY TO USE BONANZA IN YOUR BREEDING ROGRAM

Via MAIL

Via WIRE

BONANZA — SIRE OF PRODUCTION — GOLD STAR SIRE

24 daughters, 34 records, 11668—581—305—2x—M.E.

25 daughters in 7 different herds, all machine milked, show an increase of 1161 lbs. milk, 80 lbs. fat over their dams.

BONANZA — SIRE OF TYPE

26 classified — ALL ABOVE THE LINE

2 EXCELLENT — 18 VERY GOOD — 6 DESIRABLE

BONANZA HAS THAT SOUGHT AFTER ABILITY TO SIRE THAT PLEASING COMBINATION OF PRODUCTION AND TYPE, AND REPORTS FROM EVERY STATE CONTINUE TO CONFIRM HIS HIGH CONCEPTION RATE.

For complete details write to the IOWA BREEDERS CO-OP.
CORNELL & HOFFMAN ROAD, DES MOINES 13, IOWA, or to one of us.
If possible, we urge you to visit our farms and see the Bonanza daughters. They speak for themselves.

WESTLYNN FARM
Joe Pritzl, Owner
Fruitland, Idaho

PRESTDALE FARM
C. J. Pritzl, Owner
New Plymouth, Idaho

IDACREST FARM
Robert S. Davis, Owner
Kuna, Idaho

AN ACHIEVEMENT HARD TO DUPLICATE OR EXCEL

PREMIER

HIS DAUGHTERS WERE TESTED IN

23 HERDS

TO QUALIFY HIM AS A GOLD STAR SIRE

Himself

★

McDONALD FARMS PREMIER

30 daughters—tested in 23 herds—52 records average 9883 lbs. milk, 515 lbs. fat, 305—2x—M.E., 44 classified average 84.6%.

Sire: **McDonald Farms Prediction**

Dam: **McDonald Farms S. Marguerite**
Excellent 3 times
13807—792—Sr4—365C—3x
Sold for $11,750 in 1953.

A Pair of Premier Daughters

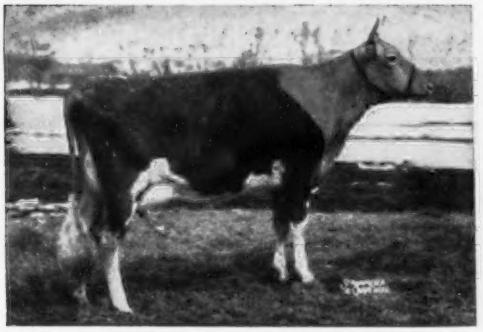

McDonald Farms Miss Tingle
VG '56 '59 (88.5)
15108—720—Jr2—365C—3x
*16044—763—Jr3—HIR—365—2x
Class Leader 7th place milk
*15462—709—Sr4—HIR—305—2x
Class Leader 5th place milk

McDonald Farms Miss Tilly
Excellent '56
14000—743—Jr2—365C—3x
10614—609—Sr3—365C—2x
12357—627—Sr4—HIR—305—2x

★ **4 OTHER McDONALD-BRED BULLS THAT QUALIFY AS GOLD STAR SIRES** ★

McDONALD FARMS AUGUSTA'S IDEAL	74 daus., 134 rec. av. 10420—512—305—2x—M.E., 39 classified av. 84.3%
McDONALD FARMS FORE ROYAL LAD	15 daus., 16 rec. av. 10072—512—305—2x—M.E., 14 classified av. 82.9%
McDONALD FARMS JEPSON	35 daus., 61 rec. av. 9818—515—305—2x—M.E., 43 classified av. 83.1%
McDONALD FARMS PRE NUGGET	25 daus., 49 rec. av. 10461—508—305—2x—M.E., 23 classified av. 83.5%

PREMIER SEMEN WILL BE SOLD BY NYABC TO ALL DAIRYMEN IN THEIR TERRITORY. ALL OTHER BREEDERS WRITE OR CALL McDONALD FARMS. $10.00 PER AMPULE.

Premier has already sired daughters, tested in 23 herds, that meet Gold Star Sire Production Requirements. Premier or Premier sons can help you.

BREED BY CHOICE NOT BY CHANCE

McDONALD FARMS — Cortland, New York

CORNELL UNIVERSITY, Owner — H. H. THOMAS, Herdsman — K. C. SLY, Manager

SHAMROCK DAIRY

W. T. McCLELLAND & SON

Tel. Main 4-8561

P. O. Box 5524
Tucson, Arizona

Five miles north of Tucson on Highway 80, turn west at our sign.

THESE FULL SISTERS, BRED TO BONANZA, SHOULD BE WORTHY DAMS OF HERD SIRES

LOIS AND LOUELLA — BOTH EXCELLENT

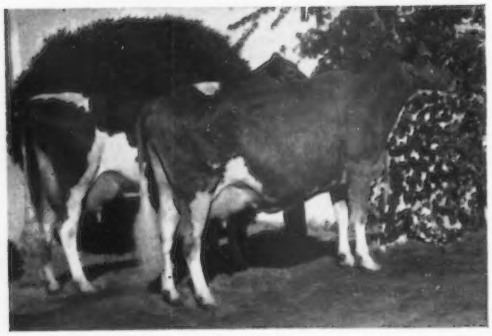

Left to right: Louella and Lois, 1st Produce, Utah and Arizona; 3rd at National, 1956. 1st Produce, G. N., 1957. 1st Produce, Arizona, 1958.

A son of Lois, **Shamrock St. King**, born June 29, 1955, is in service at Cache Meadow Farm, Logan, Utah.

GOOSE VALLEY LOUELLA, E '52 '56 '57
Excellent in all but Dairy Character and Fore Udder which were VG.

1st Aged, Sr. & Gr. Ch., Arizona, 2nd at Utah, 1956.
9554—443—Jr2—HIR—365—2x
7072—288—9yrs—HIR—2x in 143 days

A daughter in herd, **Shamrock A. Lorell,** born September 2, 1956.

GOOSE VALLEY LOIS, E '56 '57
1st Aged, Sr. & Gr. Ch., Utah, 1956.
11911—581—Jr2—365C—888 T.M.
15221—698—5yrs—365—3x
18746—809—7yrs—365C—3x

2 daughters in herd:

Shamrock St. Louise, born September 9, 1956
Shamrock Peer's Louisa, born October 24, 1957

BULL CALVES FOR SALE BY BONANZA. 50 COWS IN OUR HERD ARE IN CALF TO HIM.

BEN VENUE

"THE IDEALS OF THE SOUTH"

OUR STANDBEST SON OF BETSY IS SIRING A GREAT GROUP OF DAUGHTERS IN OUR HERD

His Dam In Our Herd

Ideal's Admiral's Betsy
19207—1032—Sr2—365—3x
12967—614—Sr3—HIR—355C—2x
15628—702—5yrs—HIR—305—2x
Winner of Holliknoll Production Trophy, 1957.
17789—795—6yrs—HIR—365—2x

Ben Venue Betsy's Standbest

Born July 13, 1955

His maternal sister is in our herd also; Ideal's Enterprise's Betsy, *18471—890—Jr2—365—3x, *16471—*734—Sr3—HIR—302—2x.

Sire: **Ideal's Standbest, AR**
41 daus., 53 rec. M.E.—305—2x av. 11465 M, 5.2%, 601 F. He is by Langwater Satellite, AR, out of Clara Bell of Lone Pine, 18241—1019—A—3x, 18155—980—AA—3x, 16648—842—A—3x.

STANDBEST SONS FOR SALE OUT OF DAMS WITH 2X RECORDS OF 600—700 LBS. FAT.

1958 HERD AVERAGE, 42 COWS, 12518 M, 615 F

VISITORS WELCOME

Mrs. Ashley Paddock, Owner Tel. EMerson 4-3821 The Plains, Virginia

LYRENE FARM — IONIA, MICHIGAN

Located 4 miles north of Ionia, corner of Jefferson and Hubbell Rd.

A HERD WHERE TYPE AND PRODUCTION GO HAND IN HAND

TYPE + PRODUCTION

PREMIER BREEDER AND EXHIBITOR, MICHIGAN STATE FAIR, 1956, 1957, 1958, 1959

HERD CLASSIFIED 4 TIMES
1958 CLASSIFICATION, 4 EXCELLENT
28 VERY GOOD, 16 DESIRABLE

OUR EXCELLENTS

1. LYRENE PRINCESS MAE (90.5)

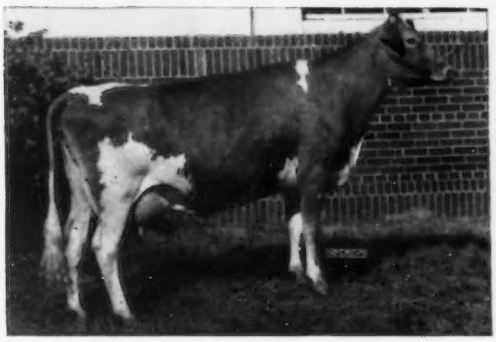

8 records, 2x av. 11601 M, 574 F.
13758—709—Jr3—HIR—365—2x
13113—639—7yrs—HIR—365—2x
12625—650—9yrs—HIR—365—2x
2nd Aged, Res. Gr. Ch., Mich., 1958. 1st Aged Cow and 1st Grandma Class, Mich., 1959.
Dam of **Lyrene Emory's Maestro,** 1st Sr. Yr., Mich., 1958, now in heavy service. Over 40 head bred to him.

2. LYRENE FAVORITE PEG (91.0)

11668—579—Jr3—HIR—305—2x
12425—643—Jr4—HIR—305—2x

3. LYRENE FAVORITE MYRA (92.5)

10613—556—Sr3—HIR—305—2x
14292—772—Sr4—HIR—365—2x

PEG and **MYRA** are by **Coldspring's B. V. Favorite,** a son of Coldspring's Beauty's Valor out of Coldspring's Noble's Fanita, VG, 17939—1072—5yrs—365—3x.

4. LYRENE EMORY'S POLLY (91.5)

11227—582—Jr2—HIR—2x in 301 days
3rd 2-year-old, Mich., 1958.
2nd 2-year-old, Mich., 1959.

1958 DHIA HERD AVERAGE — 2X
60 COWS — 10572 LBS. MILK, 565 LBS. FAT

1958 AVERAGE OF HIR RECORDS —
56 REC. AV. 10671 LBS. MILK, 551 LBS. FAT
(M.E.—305—2x)

SOME OF OUR RECENT HIR RECORDS

LYRENE IMPERIAL SAPHIRE
13941—*801—Jr4—305—2x

LYRENE FAVORITE MYRA
14292—772—Sr4—365—2x

LYRENE PRINCESS MOLLY
*14592—733—Sr4—305—2x

GOLDEN KING'S WILD ROSE
13218—725—6yrs—305—2x

LYRENE BARNEY'S PANDORA
12692—697—Sr4—358—2x

LYRENE FAVORITE QUEENIE
*15075—685—Sr3—305—2x

GRAM O LAND CAMSEL
12486—683—Jr4—305—2x

LYRENE GOLDEN QUEEN
11341—678—7yrs—305—2x

LYRENE FAVORITE QUEEN
12863—663—5yrs—305—2x

LYRENE PRINCESS MAE
12625—650—9yrs—365—2x

LYRENE FAVORITE PRIM
13312—648—5yrs—365—2x

COWHAM FARM S. RS NEVA
12546—644—7yrs—305—2x

LYRENE FAVORITE PEG
12425—643—Jr4—305—2x

ESTER OF BEACH HILL
10983—608—8yrs—305—2x

COYS JANETT JANE
12283—601—5yrs—305—2x

AND — WE HAVE A GOLD STAR SIRE THAT IS FOR SALE — LYRENE PAMELA'S REX, 10 DAUS., 11 REC., M.E.—305—2X AV. 9784 LBS. MILK, 5.3%, 520 LBS. FAT, 10 CLASSIFIED AV. 82.5%.

BREEDING STOCK FOR SALE THAT WILL SATISFY YOU

Congratulations to Mrs. McNaught on winning of LYRENE ENTERPRISE KAREN, 1st prize 4-Year-Old, Illinois State Fair, 1959, a granddaughter of PRINCESS MAE (above).

Tel. Ionia 1213 M 13

LYLE HUNSBERGER, Owner — **3901 N. Jefferson, Rt. 3, Ionia, Mich.**

The 60th INTERNATIONAL

Livestock Exposition and Horse Show

Nov. 27 - Dec. 5

Merger of the **International Dairy Show** this year with the world's greatest livestock show will make the 60th Annual Exposition the largest ever held.

Dairy Cattle Exhibited Dec. 1 Thru 5

Entries Close Oct. 26

Dairy Show Schedule		Judges
Dec. 2	Holsteins Milking Shorthorns	Harvey Schwartz Ezra L. Wolf
Dec. 3	Ayrshires Brown Swiss	Harold Kaeser W. K. Hepburn, Jr.
Dec. 4	Guernseys Jerseys	John Morris John L. McKitrick

Exhibit in the world's greatest livestock show-window, viewed each year by over 400,000 visitors from all the states and foreign lands.

in the INTERNATIONAL AMPHITHEATRE

- - - the country's largest exhibition building - - -

Union Stock Yards — Chicago

WHAT THE COWS ARE DOING

OFFICIAL ADVANCED REGISTER RECORDS

The records of cows in a herd owned by individuals other than the herd owner are published under the herd owner. It is impossible to publish them separately.

OWNER AND RECORD	Age	Days In Milk	Lbs. Milk	Lbs. B. Fat
ANDRICK, JULIA RHODES & WHISSEN, CLARENCE, MR. & MRS., BROADVIEW FARMS, BROADWAY, VA.				
Broadviews Royal Rose	2-2	305-2X	6564	352
s. McDonald Farms Pre Kelvin		d. Broadview's Rose Mary 3d		
BAUMGARTENER BROTHERS, GRANDVU FARM, WRIGHTSTOWN, WIS.				
Grandvu Happy Le Gail	2-10	305-2X	8439	398
s. Grandvu Mel Happy		d. Grandvu Le Gail		
BEDFORD, F. T., NYALA FARM, GREENS FARMS, CONN.				
Nyala Kings Alida	2-5	365-2X	12031	526
s. Fairlawn Ermine's King		d. Nyala Prince's Leda		
BELMONT VIEW FARMS, INCORPORATED, FRANKLIN, N. C.				
Belmont View Hardwick Dotty	3-10	365-2X	10532	449
s. Grand View Daisy's Hardwick		d. Belmont View Bonwick Dotty		
Belmont View Predictors Maid	2-1	365-2X	6760	320
s. Klondike Mollie's Predictor		d. Belmont View Ned's Dairymaid		
Belmont View Gazers Sissy	2-2	305-2X	8931	388
s. Klondike Premost Star Gazer		d. Belmont View Bonwick Sissy		
Garnet of Sunny Belle Acres	3-11	305-2X	11356	444
s. Belmont View Bonwick Johnny		d. Arden Colfax Garnet		
Joy of Sunny Belle Acres	3-9	305-2X	9688	383
s. Belmont View Bonwick Johnny		d. Jo of Sunny Belle Acres		
BERESFORD, JAMES A., TYRONE FARM, METAMORA, MICH.				
Caumsett Indian Locket	6-5	305-2X	9588	515
s. McDonald Farms Predictor		d. Caumsett Ocean Bracelet		
BORK MEMORIAL HOSPITAL, WILLIAM L., CHATTANOOGA, TENN.				
Hamilton County Free Mirth	2-8	365-3X	12262	613
s. Franchester Kella's Freeman		d. Hamilton County Maxim Mirth		
Hamilton County Free Rubyetta	2-6	365-3X	9493	490
s. Franchester Kella's Freeman		d. Hamilton County Princess Ruby		
Hamilton County Galahads Mona	2-6	365-3X	9613	515
s. Henslee Farms Sir Galahad		d. Hamilton County Maxim Mona		
CHATHAM, THURMOND, ESTATE, KLONDIKE FARM, ELKIN, N. C.				
Klondike Anchors Mayrene	2-3	365-3X	11257	504
s. Klondike Premost Anchor		d. Klondike Raider's May		
CLEMENTE, ANTHONY, MANNINGTON CREEK FARMS, SALEM, N. J.				
Mannington Creek Grace	6-10	305-2X	9459	455
s. Wilgorlan Farms Predominator		d. Mannington Creek Gloria		
Mannington Creek Melody	6-2	305-2X	12696	612
s. Wilgorlan Farms Predominator		d. Mannington Creek Millie		
Mannington Creek Iona	3-0	305-2X	7565	442
s. Wilgorlan Farms Fearless		d. Mannington Creek Irene		
DOTY, W. B., BUTTERTON GUERNSEY FARM, RIO LINDA, CALIF.				
Butterton Dukes Verona	3-7	305-2X	10581	542
s. Western Glow C. F. Duke		d. Santa Cruz King's Veda		
Butterton Dukes Trixie	3-5	305-2X	11983	519
s. Western Glow C. F. Duke		d. Butterton Holliston Topsy		
Butterton Royals Valerina	3-5	305-2X	10119	503
s. Western Glow Maryann's Royal		d. Happyholme Valiant Shamrock		
Butterton Dukes Jean	3-4	305-2X	10486	487
s. Western Glow C. F. Duke		d. Butterton Master's Jill		
Butterton Dukes Lydia	3-4	305-2X	5767	342
s. Western Glow C. F. Duke		d. Butterton Warrior's Leda		
Butterton Generals Yeska	2-7	305-2X	9604	434
s. Western Glow Master's General		d. Butterton Master's Yula		
Butterton Dukes Yasan	2-2	305-2X	7748	383
s. Western Glow C. F. Duke		d. Butterton Master's Yaileen		
DUNWALKE FARM, FAR HILLS, N. J.				
Dunwalke N K Holly	5-7	305-2X	12513	658
s. Coldspring's Beauty Noble King		d. Flat Brook Playmate		
Dunwalke Favors Ginger	3-5	305-2X	8841	499
s. Dunwalke Beauty's Favor		d. Dunwalke N. K. Ginger		
FLORIDA AGRICULTURAL EXPERIMENT STATION, GAINESVILLE, FLA.				
Florida Carib Heidi	2-6	304-2X	6570	351
s. Idylbrook Carib's Squawlock		d. Florida Fayroyal K. Heidi		
Florida Brett Hazel	2-6	304-2X	5999	333
s. Tarbell Dauntless Brett		d. Florida Fay Hazel		
GAYLORD, E. K., GAYLORD GUERNSEY FARMS, OKLAHOMA CITY, OKLA.				
Gaylords K M Fanita	3-9	305-2X	9225	424
s. Gaylord's Kingmead		d. Gaylord's Princess Fidella		
Gaylords K M Trinket	3-7	305-2X	9289	453
s. Gaylord's Kingmead		d. Gaylord's Duchess Thelda		
Gaylord Baroness Electra	3-3	305-2X	8171	398
s. Gaylord Duke's Baron		d. Gaylord's Majesty's Etta		
Gaylords M G Loretta	2-4	365-3X	8935	477
s. Ideal's Main Stay's Mogul		d. Gaylord's Duchess Lilith		
Gaylords M G Melinda	2-4	365-3X	8425	471
s. Ideal's Main Stay's Mogul		d. Gaylord K. M. May Blossom		
HAAS, H. W. & ALBERT H., OZARK VALE FARM, ROLLA, MO.				
Ozark Vale Pharaohs Christy	5-11	365-2X	11030	423
s. Ozark Vale's Pharaoh		d. Ozark Vale Valor's Addie		
HASELTON, T. STIN, LAKE VIEW DAIRY FARM, EUSTIS, FLA.				
LaViDa Lady Miriam	9-7	365-2X	13448	592
s. Riegeldale Emory's Noble		d. LaViDa Jeweller's Mistletoe		
LaViDa Bright Bonny	6-7	305-2X	8518	347
s. Woodacres Bright Meteor		d. LaViDa Judge's Bairn		
LaViDa Princess Betty	5-9	305-2X	8790	425
s. LaViDa Poppy's Crown Prince		d. Babette's Betty		
LaViDa Bright Moonlight	3-3	305-2X	7199	327
s. Woodacres Bright Meteor		d. LaViDa Lady Marose		
HOBLER, ATHERTON W., WOODACRES FARM, PRINCETON, N. J.				
Haddons J Tina	6-7	365-2X	20150	929
s. Fairlawn Actor's Jupiter		d. Haddon's Ram Tess		
Woodacres Royal L B Yatung	3-9	305-2X	8139	433
s. Woodacres Royal Leader		d. Woodacres Bright Yatung		
Woodacres Leaders C Yatung	3-5	305-2X	8977	425
s. Fairlawn Actor's Leader		d. Woodacres Countess R. Yatung		
Woodacres Leaders H Lucy	3-3	305-2X	9549	459
s. Fairlawn Actor's Leader		d. Woodacres Honor Lucinda		
Woodacres Leaders Marcella	2-11	305-2X	9744	491
s. Fairlawn Actor's Leader		d. Yellow Creek King's Marcelle		
Meadow Gold Imperial Tranquil	2-7	305-2X	14838	641
s. Coldspring's Noble's Imperial		d. Meadow-Gold A. Serenity		
Woodacres Miss Vickie	2-3	305-2X	9846	568
s. Witchwood J. Mars		d. Appledown Mistress Vickie		
HOMINY HILL FARMS DIVISION, PLEASANT FARMS DAIRY, INCORPORATED, FREEHOLD, N. J.				
Hominy Hill Garnet	4-11	365-2X	10944	613
s. Hominy Hill Champion		d. Hominy Hill Gean		
Hominy Hill Musical Bride	2-4	365-3X	14203	667
s. Hominy Hill Musician		d. Hominy Hill Princess Berrie		
JONES, PAUL M. & SON, MOUNT EPHRAIM FARMS, SNOW HILL, MD.				
Coldsprings Defenders Bambi	3-8	305-2X	7915	357
s. Coldspring's B. R. Defender		d. Coldspring's Noble's Bellona		
Mt Ephraim D Belle	2-4	305-2X	6467	321
s. Coldspring's B. R. Demonstrator		d. Cosquay's Country Bloom		
LANE, W. H. & RICHARD W., LANE'S GUERNSEY FARM, CAMDEN, IND.				
Lane Daisy May	5-6	365-2X	12100	646
s. Eagle Valley C. H. Dandy		d. Eagle Valley J's May		
Lane King Patrick Bloom	4-5	352-2X	11980	554
s. Meadow Lodge King Patrick		d. Lane Kingmaker Bloom		
Virmars L Damsel	2-4	305-2X	7490	369
s. Califia M. Lafayette		d. Virmar's Lady Diamond		
LePARMENTIER, REX O., "WETHERSFIELD", DANVERS, MASS.				
Wethersfield Actors Ceres	3-6	305-2X	12010	634
s. Wethersfield Actor		d. Wethersfield Victor's Ceres		
Wethersfield Tip Tops Sheila	3-2	305-2X	7768	399
s. Langwater Tip Top		d. Antietam Sheila		
Wethersfield Actors Emeline	2-11	305-2X	10335	475
s. Fairlawn Actor's Holliston		d. Wethersfield Victor's Emeline		
Wethersfield V Sonice	2-9	305-2X	10478	502
s. Wethersfield Patrician Victor		d. Antietam H. Sonice		
McCLELLAND, W. T. & SON, SHAMROCK GUERNSEY FARM, TUCSON				
Shamrock Farms Fawn	3-5	365-2X	10277	502
s. Fairlawn K. Dominant		d. Langmore C. Fancy		
Shamrock St Sue	3-1	305-2X	6595	334
s. Fairlawn E. K. Steadfast		d. Valley Pride's Susan		
McKEE, ROY & DAISY, GREAT OAK FARM, SULLIVAN				
Superbs Glorious	5-11	365-2X	10622	487
s. Hominy Hill Superb		d. El-Da-Ren Glory Kay		
Great Oaks L Velvet	3-11	305-2X	7420	363
s. Brutusdale Opal's S Leader		d. Brindle Squire's Vella		
Great Oaks L Daisy	3-6	305-2X	7973	414
s. Brutusdale Opal's S Leader		d. Eagle Valley's Alert's Daisy		
Great Oaks J Angel	3-3	305-2X	7782	357
s. Great Oak's Jerry Boy		d. Great Oak's Azalia		
MOFFAT, ROBERT Y. & SON & GRACE E., GRAYCE FARMS, DALTON, PA.				
Grayce Farms Princes Leza	2-6	365-3X	12337	589
s. Lyrene May's Prince		d. Damian Victory's Leza		
Grayce Farms Superbs Barbie	2-3	334-3X	8946	436
s. Foremost Quantity's Superb		d. Char-Lane Princes Barbara		
MORSE, DARWIN S., GREEN MEADS FARM, RICHMOND, MASS.				
Green Meads Countess Wilmette	4-6	305-2X	12585	567
s. Langwater Halley		d. Green Meads Dame Wilhelmina		
Green Meads C Windflower	3-0	365-2X	10690	505
s. Langwater Halley		d. Green Meads Dame Wildflower		
Green Meads Travlers Delma	2-8	305-2X	8181	408
s. Western Glow Butterfat Travler		d. Green Meads Della		
Green Meads Travlers Willow	2-4	305-2X	8791	453
s. Western Glow Butterfat Travler		d. Green Meads C. Pussywillow		
NEW JERSEY AGRICULTURAL EXPERIMENT STATION, SUSSEX, N. J.				
B H H Valors Verbena	8-0	305-2X	10397	506
s. Foremost Royal Valor 14th		d. Cathedral Ella Rilma		
NORTH FARM, BRISTOL, R. I.				
Northern A Bonnie	2-3	365-2X	12118	611
s. Ideal's Admiral		d. Ideal's G. S.'s Connie		
Northern M Bess	2-3	365-2X	11201	611
s. Northern Conrad's Majesty		d. Langwater Best Girl		
PACK, GEORGE T., LAUXMONT FARMS, WRIGHTSVILLE, PA.				
Walnut Bottoms Pre Leata	5-11	272-3X	10270	502
s. McDonald Farms Pre Old Gold		d. Walnut Bottom's Carroll Lass		
Ollasses Prediction Annette	4-9	257-3X	7822	423
s. McDonald Farms Prediction Ober		d. Red Cross Noble Sunshine		
Zeitler Butterfingers June	4-8	305-3X	15902	751
s. Curtiss Candy Butterfinger		d. Zeitler's Desert June		
Hansenarea Tempress	3-5	254-3X	8671	461
s. McDonald Farms Pre Leader		d. Hansenarea Empress		
PINGREE, SUMNER, FLYING HORSE FARM, SOUTH HAMILTON, MASS.				
Flying Horse G R Baroness	2-2	198-3X	5117	239
s. Flying Horse General's Royal		d. Flying Horse Phil's Ranfurly		
PYLE, E. BAKER, BRIGHTSIDE FARM, MALVERN, PA.				
Pre Pilgrims Poppy Fern	2-6	333-2X	8023	451
s. McDonald Farms Pre Pilgrim		d. Brightside Iris Fern		

Regular Registration, Like Continuous Testing, Makes Your Guernseys Worth More . . .

RUSCHMANN, HENRY F., MEADOWBROOK FARMS, BERNARDSVILLE, N. J.
Meadowbrook Kingman Gay Bess 5-10 303-2X 8406 443
s. Meadowbrook May Kingman d. Meadowbrook King's Betty
Meadowbrook Kingman Nell 5-7 205-2X 8706 363
s. Meadowbrook May Kingman d. Meadowbrook Alert's Buttercup
Meadowbrook Peerless Lana 4-8 226-2X 7455 379
s. Meadowbrook King's Peerless d. Meadowbrook Magnet's Peggy
Meadowbrook Cavalier Sherry 4-2 289-2X 7793 395
s. Northern Cavalier d. Meadowbrook Alert's Daffy
Meadowbrook Count Dotty 3-6 289-2X 7018 370
s. Hunthill Count d. Meadowbrook King's Delight
Meadowbrook Magnet Sadie 3-7 257-2X 7704 405
s. Woodbine's Daughter's Magnet d. Meadowbrook Suez Louisa
Meadowbrook Magnet Cheer 3-4 296-2X 7867 389
s. Woodbine's Daughter's Magnet d. Meadowbrook King's Polly
Meadowbrook Counts Natalie 2-11 291-2X 6407 355
s. Hunthill Count d. Meadowbrook King's Fancy
SEXTON, SALLIE JONES, BRYN DU FARM, GRANVILLE, OHIO.
Olentangy Dairymaid 8-6 305-2X 8350 463
s. McDonald Farms Baronet d. Olentangy Tranquil
Bryn Du Prescotts Lass 4-9 305-2X 9919 537
s. Bryn Du Troubadour's Prescott d. Marymac Gerlee's Lady
Bryn Du Diana 4-7 305-2X 7573 408
s. Clearfield Noble's Remus d. Sunset View Dina Lee
Bryn Du Galahads Strand 2-6 305-2X 8146 387
s. Red Cross Noble Galahad d. Bryn Du Prescott's Sandy
VILTER, WILLIAM B., FOUR WINDS FARM, HARTLAND, WIS.
Four Winds Azalea 4-6 305-2X 10921 509
s. Sun-Blest Farms Performer d. Four Winds Petunia
Mineral Point Nelta Cora 6-5 305-2X 14531 648
s. Lookout Valley Levity Goldstar d. Mineral Point Nelta Candy
WYMAN, THOMAS, WYE HEIGHTS PLANTATION, LONGWOODS, MD.
Wye Heights Antoinette 2-11 305-2X 5611 284
s. McDonald Farms Pre Kelvin d. Wye Heights King's Hope
Wye Heights Bella 2-3 295-2X 3987 233
s. Wye Heights Philosopher d. Wye Heights Tulip
Wye Heights Bernadette 2-2 305-2X 4620 223
s. Osborne Hill King's Royal d. Cleghorn King's Gardenia

WHAT THE COWS ARE DOING

OFFICIAL HERD IMPROVEMENT RECORDS

HIR records must equal or exceed 431 pounds of butterfat on a mature equivalent 305-2X basis in order to be published in the Guernsey Breeders' Journal. The records of cows in a herd owned by individuals other than the herd owner are published under the herd owner. It is impossible to publish them separately.

OWNER AND RECORD	Age	Days In Milk	ACTUAL RECORD Lbs. Milk	Lbs. B. Fat

ALABAMA

KLUMPP, T. J., KLUMPP'S DAIRY, FAIRHOPE
Klumpps Regronola 3-1 281-2X 7817 434
s. Klumpp's Monarch Regacy d. Klumpp's Ronola
PEINHARDT, CARL A., EDGEWOOD FARM, CULLMAN
Edgewood Nobleman Nora 2-2 305-2X 8848 381
s. Edgewood Fern Nobleman d. Edgewood Noble Nan
ST. BERNARD COLLEGE, PLACID OAKS FARMS, SAINT BERNARD
Windale Jubilees Pat 11-3 305-2X 9234 416
s. McDonald Farms Jubilee d. Windale Leader's Patsy
Umphreys Lucile 10-3 365-2X 11947 554
s. Riegeldale Ben's General d. Alabama's Lillian
Placid Oaks Bernards Rose 4-7 365-2X 14640 633
s. Foremost St. Bernard d. Alberta of St. Bernard
Placid Oaks Bernards Grace 4-3 305-2X 9042 451
s. Foremost St. Bernard d. St. Bernard's Grace

ARIZONA

ARIZONA, UNIVERSITY OF, TUCSON
U of A Sultan AEC Natad 2-1 305-2X 9124 431
s. Shamrock General's Sultan d. U of A Warnoble Nella
RASKOB, J. J., JR., NIHIGHAN FARM, TUCSON
Nihighan Laconic 4-11 305-2X 10664 473
s. Nihighan Sir Laurence d. Nihighan Lady Mirth
Nihighan Addie 5-3 282-2X 9849 479
s. Nihighan Galahad d. Dorella Archer's Dolly Dimple
Nihighan Happy 2-5 305-2X 7987 394
s. Hominy Hill Primate d. Nihighan Adventuress

ARKANSAS

ERWIN FARMS COMPANY, INCORPORATED, CONWAY
Erwin Farms Ranchers Fannie 2-9 305-2X 9794 437
s. Ideal's Charmduke d. Ideal's Rancher's Fancy
Willow Wildes Noble Susie Q 2-9 305-2X 8421 395
s. Henslee Farms D Noble d. Willow-Wilde's King's Sue

CALIFORNIA

BURLINGHAM, LLOYD & CUNNINGHAM, WILLIAM, VALLEY OAKS FARM, GALT
Valley Oaks Select Elaine 9-11 322-2X 9779 463
s. Santa Ynez Golondrina's Select d. Valley Oaks Commando's Elvina
Valley Oaks Bonita 8-2 365-2X 10317 502
s. Pine Manor Levity Victor d. Revilo Bonnie
Valley Oaks Chic Rosie 2-9 324-2X 10058 437
s. Fairlawn Hornet's Sheik d. Revilo Ruby's Rosie
Valley Oaks C Becky 2-6 365-2X 10299 548
s. Valley Oaks Centa's Century d. Valley Oaks Chic Beverly
KERN COUNTY UNION HIGH SCHOOL, BAKERSFIELD
Kerndale Cleones Bess 2-10 305-2X 8292 409
s. Kid Bowling d. Kearney Park Cleone
KESSLER, W. ARNOLD, BAY MEADOW FARM, GALT
Bay Meadows Darling 5-1 297-2X 11195 478
s. Bay Meadow's Super d. Bay Meadow's Doreen
Bay Meadow Elites Dolly 2-10 305-2X 10384 478
s. Adohr Beau's Elite d. Geraldine Desire Dian
Bay Meadow Billys Shirley 2-9 305-2X 11737 523
s. Burger's Place Billy d. Burger's Place Star's Susan
Bay Meadow Billys Eldorene 2-7 299-2X 9620 427
s. Burger's Place Billy d. Happyholme Valor's Elise

COLORADO

KAUFMAN, WALLACE I., MR. & MRS., MELODIE LANE FARM, LaSALLE
Melodie Lanes Humoresque 7-5 349-2X 12331 614
s. Meadow Lodge Climax's Piper d. Fairlawn H. Honora
Melodie Lanes Bella Marie 4-6 365-2X 9423 517
s. McDonald Farms King Lear d. Melodie Lane's Marie
Melodie Lanes Hangover Heart 4-0 244-2X 6995 378
s. McDonald Farms King Lear d. Melodie Lane's P. Heartbreaker
U C Jeans B Joyce 3-5 365-2X 9567 472
s. Franchester Free Beacon d. Lakewood Melody Jean
Melodie Lanes Prima Donna 3-3 365-2X 12535 609
s. Curtiss Candy Butterfinger d. Melodie Lane's Humoresque

CONNECTICUT

BERKE, SAMUEL, DEEP LAKE FARM, LAKEVILLE
Broad Hill P Miranda 8-3 365-2X 18047 783
s. Pharos Frost King d. Broad Hill Connie
Eight Bells Holligem 7-5 303-2X 12756 743
s. Pharos Holliking d. Asgrow Emerald
Ideals Dandy Boys Babs 8-1 298-2X 14899 681
s. Ideal's Dandy Boy d. Belle of Rural Home
Adell Farm Betsys F Daisy 4-5 302-2X 12351 598
s. Fritzlyn Jeanette's Flash d. Five Star Betsy
Mulhocaway Butterfat Diletant 4-6 305-2X 14139 711
s. Mulhocaway Beauty Butterfat d. Mulhocaway Lovely Diligent
Calico Acres Alma's Elsa 2-6 305-2X 10930 601
s. Fritzlyn Jeanette's Flash d. Adell Farm Monica's Alma
CHENEY, A. A., CHENEY, C. B., TRUSTEES, u. will B. AUSTIN CHENEY, FALCON'S FLIGHT FARMS, LITCHFIELD
Royal Kate S F 7-9 295-2X 12212 590
s. Forges Royal Crusader d. Forges Katy Bell
Falcon's Conquest Flicka 4-5 305-2X 9972 437
s. Bethway Farms Be Conquest d. Forges Katy Bell
Falcons Pharaoh Judy 3-6 305-2X 9891 438
s. Wheeler Acres Pharaoh d. Hidden Valley Hussy of WTIC
HARRIS, HARRY, STONY BATTER FARM, CORNWALL BRIDGE
Riverdale Conrads Alta 2-8 305-2X 7534 406
s. Elm Crest Conrad d. Cottage Farm Levity Alta
Riverdale Conrads Coronet 2-8 292-2X 9030 464
s. Elm Crest Conrad d. Cottage Farm Levity Coronet
Riverdale Warriors Sal 2-8 305-2X 8080 409
s. Riverdale Warrior d. Riverdale Lincoln's Sal
Riverdale Majestic Sally 2-2 305-2X 8555 412
s. Riverdale His Majesty d. Riverdale Levity Sal
HOLCOMB, TUDOR F., BROAD-HILL FARM, WEST GRANBY
Broad Hill P Fonda 8-7 305-2X 10295 498
s. Pharos Frost King d. Broad Hill Garnet
Clover Wreath J Lilly 4-11 305-2X 11663 521
s. Haven Hill Emory's Jim d. Vandal's Lena of Clover Wreath
Broad Hill Pen Elfreda 4-9 265-2X 8515 471
s. McDonald Farms Pre Penrod d. Broad Hill Jane
Broad Hill Tops Bianca 3-5 305-2X 8529 444
s. McDonald Farms Mister Tops d. Broad Hill P Ferris
Broad Hill Tops Belinda 3-6 246-2X 9120 426
s. McDonald Farms Mister Tops d. Broad Hill Geneva
McDonald Farms Miss Verlinda 4-6 305-2X 12034 618
s. McDonald Farms Premier d. McDonald Farms Elcena
Broad Hill Tops Bathilda 2-9 293-2X 8820 489
s. McDonald Farms Mister Tops d. Broad Hill Pen Omelia
Broad Hill Le Bryce 2-7 305-2X 7782 410
s. McDonald Farms Le Templar d. Oaksdale Frost King's Donna
McDonald Farms Miss Vesta 4-5 280-2X 7600 448

KEEP YOUR REGISTRATIONS UP-TO-DATE

s. McDonald Farms Premier — d. McDonald Farms Pre Roella
Broad Hill Ed Lora 2-4 273-2X 7292 368
s. Broad Hill Pen Edwald — d. Broad Hill Jeanette

HOOPER, WILLIAM, FENN HILL FARM, HARWINTON
Fenn Hill Pewee 3-9 305-2X 8952 439
s. Deershorn Knight — d. Fenn Hill Judy

LARKIN, HOWARD T., BEDLAM FARM, MIDDLEBURY
Quarry Valley Amblers Lilac 4-5 305-2X 9854 541
s. Quarry Valley's Ambler — d. Quincy Mahomet Water Lily
Partridge Philosophers Pet 4-2 305-2X 7862 433
s. Langvalley Levity Philosopher — d. Ideal's Chief's Pearlette
Northern K Lilyetta 3-4 305-2X 9491 535
s. Sterlingold Courteous King — d. Northern Conrad's Lily
Bedlam Delia 2-8 223-2X 8240 384
s. Great Elm Phil's Buoyant — d. Separate Dandelion
Partridge Kilkee 2-4 305-2X 8236 449
s. Fairlawn K. Warrior — d. Partridge C. Killdee
Bedlam Emily 2-2 182-2X 5359 289
s. Pineholm Peerless Carlos — d. Stepping Stones Em Levity

McCANN, FRASIER W. & ADAMS, JOSEPH E., GOLDEN HARVEST FARM, BRIDGEWATER
Wilgorlan Farms Trophy 9-9 305-2X 7987 461
s. Gardenville Coronation King — d. Madrey Farm Princess Topsy
Three Ds Commanders Queen 9-8 305-2X 8768 474
s. Nyala Supreme Commander — d. Ultra Queen of Highway
Golden Harvest C Sundew 4-7 305-2X 8175 436
s. Nyala Supreme Commander — d. Golden Harvest Rose Sundew

PRATT, GEORGE D., JR., SUNNY VALLEY FARM, NEW MILFORD
Sunny Valley E Royals Gladus 4-9 305-2X 12710 575
s. Sunny Valley Ethel's Royal — d. Sunny Valley's Gladus
Sunny Valley E Royal Duchess 2-7 305-2X 8660 389
s. Sunny Valley Ethel's Royal — d. Sunny Valley Watchful Duchess
Sunny Valley V Boy Buttercup 2-5 301-2X 8386 406
s. Sunny Valley Vernon's Boy — d. Sunny Valley N's Buttercup
Sunny Valley F Princes Delia 2-4 305-2X 10036 460
s. Fairlawn Prince's Demonstrator — d. Sunny Valley Lad's Delia

FLORIDA

DINSMORE DAIRY COMPANY, DINSMORE FARMS, DINSMORE
Dinsmore Mayroyal Genista 5-4 305-3X 11310 545
s. Foremost May Royalty — d. Dinsmore Maxmost Geneva
Dinsmore Milton Margot 4-7 305-3X 9666 509
s. Foremost Royal Milton — d. Dinsmore Majestic Margot
Dinsmore Sovereign Mae Belle 2-8 305-2X 6752 388
s. Dinsmore Actor Sovereign — d. Milton Farms Royal Dewdrop

DODD, JACK P., GARDEN LAKE PLANTATION, MAITLAND
Leeside Rajal Margaret 4-1 305-2X 8083 416
s. Wilgorlan Farms Royal — d. Leeside Southern Margaret
Mill Farm High Park 2-10 305-2X 10055 437
s. Melfield Steadfast Patrick — d. Britland High Park
Mill Farm Nettie 2-1 305-2X 8960 387
s. Melfield Steadfast Patrick — d. Wilburn High Annette
Mt Ephraim Nancy 2-1 290-2X 7663 371
s. Mt. Ephraim's Merit's Supreme — d. Mt. Ephraim A. M. Flower

WARD, CARROLL L., JR., LAY LAINE GUERNSEY FARM, GOLDENROD
Lay Laine Virginians Mamie 3-11 365-2X 10861 631
s. Lakemont Victor's Virginian — d. Sunshine's Maxim Mamie
Meadow Lodge Lahana 3-8 305-2X 9293 425
s. Meadow Lodge King Loyal — d. Meadow Lodge Mo-Trahlia
Fuller Farms Golden Blossom 3-5 305-2X 8733 443
s. McDonald Farms Golden Lad — d. Holdridge P. Bloom
Maegeo Senators Princess 2-11 305-2X 9332 447
s. Maegeo Crescent's Senator — d. Lansdowne Champion's Senator
Maegeo Heirs B Luxury 2-10 305-2X 9957 447
s. Maegeo Winner's Heir — d. Maegeo Butterfat's Luxury
Meadow Lodge Lady Mayday 2-6 305-2X 10930 443
s. Meadow Lodge Royal Maker — d. Kitchener Fearless Mayday
Saracen M's Palotterie 2-0 365-2X 10399 470
s. Saracen Merlin — d. Saracen Caliph's Palotterie

IDAHO

BLASER, CLAIR E., RIDGE LAND FARM, REXBURG
Ridge Land Thelda 6-8 288-2X 10215 432
s. Valor of Aldarra — d. Lord-S-Acres Thella

BOGGS, ROY K., DARI-DALE FARM, NEW PLYMOUTH
Dari Dale Lady Mary 4-5 345-2X 10509 541
s. Westlynn Klansman — d. Ideal's Prudence Lady
Dari Dale Ivy 3-3 322-2X 9827 516
s. Westlynn Klansman — d. Prestdale Monarch's Iris

PRITZL, CHARLES J., PRESTDALE FARM, NEW PLYMOUTH
Prestdale Royal R Viona 5-4 347-2X 10408 493
s. Fircrest Royal Romulus — d. Prestdale Royal's Viola

PRITZL, JOE, WESTLYNN FARM, FRUITLAND
Westlynn B Shari 3-9 365-2X 12237 643
s. Nyala Ermine's Bonanza — d. Westlynn Susette
River Road Hollistars Joy 2-1 365-2X 11717 596
s. Lake Louise Rose Hollistar — d. River Road Jewel

ILLINOIS

COHENOUR, DALE F., ELVADALE FARM, STERLING
Elvadale Princes Twinkle 5-5 305-2X 9461 504
s. Elmwood Brenda's Prince — d. Ore Hill Starlight

KING, HIRAM A., HI-DOT GUERNSEY FARM, KNOXVILLE
Hi Dot C C F Clara 2-2 305-2X 8212 371
s. Curtiss Candy Fascinator — d. Hi-Dot Golden Curtiss Cleo

PINEHURST FARMS, INCORPORATED, ROCKFORD
Pinehurst Earls Fay 5-6 305-2X 11405 497
s. Llan Fair Count's Earl — d. St Albans Master's A V V Faith
Pinehurst Dudes Aster 5-0 305-2X 10835 527
s. Coldspring's Noble's Dude — d. Elderbrook's Astoria
Pinehurst Earls Fantasy 4-7 305-2X 10985 532
s. Llan Fair Count's Earl — d. Dot-Mar Pharaoh's Fanny

SCHIERHOLZ, HARRY G., OAK HOLLOW FARM, ROSELLE
Oak Hollow Sultans Ellen 3-3 305-2X 8684 494
s. Oak Hollow Arvella's Sultan — d. Ideal's Dictator's Eleneo
Oak Hollow Admiral's B Elise 2-9 305-2X 12161 537
s. Ideal's Admiral — d. Ideal's Beacon's Eleneo

INDIANA

BAKER, DANIEL W. MR. & MRS. & FAMILY, DAN-BA-LEE GUERNSEY FARMS, MIDDLETOWN
Ver Lo Lew Roxys Dimples 4-3 305-2X 8647 423
s. Curtiss Candy Proud Roxy — d. Ver-Lo-Lew B. Dimple

BASH, C. E. & COMPANY, INCORPORATED, BUSY BIDDY FARMS, HUNTINGTON
Busy Biddy Farms Myra 2-6 305-2X 8463 445
s. Tyrone Honorable Lad — d. Busy Biddy Farms Monita

BEHMER, J. RICHARD, PLYMOUTH
Behmer Homestead I Nan 2-5 305-2X 8481 456
s. Golden Grange Ideal Belleboy — d. Behmer Homestead O. Norinda

BOSSTICK, CECIL, ROSE HILL FARM, ROSEDALE
Duffield S Sadie 3-9 280-2X 9869 523
s. McDonald Farms Fore Strong Boy — d. Duffield J. Sally

CALVIN, JOHN O. & STANER, RICHARD, GREEN TREE FARM, ARGOS
Green Tree Delight Ernestine 7-0 305-2X 8590 434
s. Green Tree Ernie — d. Delight of Staner's Farm
Green Tree Lukes Norinne 4-10 350-2X 9942 483
s. Franchester Mystic Luke — d. Green Tree Patty
Owens Place Princess Charm 3-4 305-2X 9132 449
s. Sun-Blest Farms Crystal Prince — d. Staner Farm Cheerio

CUSTER, A. J. & SONS, LEVELLAND FARMS, AUBURN
Levelland Farms Peggy Pearl 4-5 288-2X 8479 427
s. Meadow Lodge King's Supreme — d. Levelland Farms Pearletta

DIETRICH FARMS, INCORPORATED & STANER, BOB, BREMEN
Owens Place Princess Mary Ann 3-2 325-2X 9688 470
s. Sun-Blest Farms Crystal Prince — d. Sugar Grove's Dolly Ann
Owens Place P. C M Susan 2-7 305-2X 7814 379
s. Owen's Place P. C. Madison — d. Staner Farm Kay
Owens Place Princess Marilea 2-4 305-2X 7502 365
s. Sun-Blest Farms Crystal Prince — d. Pers Lee Marylou
Owens Place Princess Cheryl 2-4 305-2X 7912 386
s. Sun-Blest Farms Crystal Prince — d. Staner Farm Cheerio

DUFF, W. F. & SON, "DUFFIELDS", LEBANON
Duffield D Rhoda 9-5 262-2X 11174 506
s. Delpark Lucky Strike — d. Duffield F. Rhythm
Duffield G Regina 4-7 281-2X 10181 513
s. Duffield J. General — d. Duffield D. Rovena

FINK, HARVEY B. & VADA N., LA HAR VA FARM, ELKHART
Dutch Mills B Vera 3-5 290-2X 11829 526
s. Dutch Mill's V. Ben — d. Dutch Mill's B. Vitamin

GIERHART, LeROY & HOUSER, RICHARD L., MAPLE LAWN FARM, BRYANT
Maple Lawn Beauty 9-3 296-2X 9154 456
s. Orchard Lawn's Bomber's Mel — d. Maple Lawn Lady Dora
Lucky Boys Patience 7-5 305-2X 10510 455
s. McDonald Farms Pre Lucky Boy — d. Hoosier's Pet

GROSSE, EDGAR E., GLENWOOD FARM, GOSHEN
Bes Te Do Lois 5-4 210-2X 7136 387
s. Maurana Master's Seargent — d. Bes-Te-Do-Star

HOLDEN, R. L. & M. U., COLLINWOOD FARM, COLUMBIA CITY
Leafy Lane Golden Gem 4-11 305-2X 9549 448
s. Curtiss Candy Golden Curtiss — d. Leafy Lane Matchless Treasure

KNUST, MAX R., KNUST GUERNSEY FARM, BRAZIL
Brazil Block Golden Queen 9-2 278-2X 9249 544
s. Hart's Alert Amos — d. Brazil Block Golden Heart
Kays Mina 9-2 189-2X 6934 313
s. Wabash Valley Clyde — d. Rosette's Kay
Brazil Block Lulu Lee 8-4 269-2X 9068 477
s. Eagle Valley's J. Royal — d. Lucy Lee of Emmert's Farm
Knusts Golden Grace 5-3 268-2X 7661 404
s. Klondike Klimax — d. Brazil Block Golden Rod
Knust Sweetie Low 5-1 305-2X 9627 455
s. Klondike Klimax — d. Knust's Sweetie Charm
Knust Peerless Queen 3-1 252-2X 7703 450
s. Holcomb's Peerless Victor — d. Brazil Block Golden Queen
Knust Bell 2-0 287-2X 6560 362
s. Warrior of Rose Hill — d. Knust's Dina Klond
Knust Fiery 2-1 280-2X 7650 374
s. Warrior of Rose Hill — d. Anne

METZGER BROTHERS, SOUTH VIEW FARM, SOUTH WHITLEY
South View Flash Lucette 5-1 196-2X 8273 365
s. Metzger Farms Honor Flash — d. South View J. Lucinda
South View Combinations Prody 2-2 289-2X 7658 385
s. Willow Spring Combination — d. Joan's Butterfat Prudence
South View Kings Diana 1-11 305-2X 9298 404
s. Willow Spring Noble King — d. South View Combination Dixie

MORRIS, RAYMOND P. & SON, HOOSIER PINES FARM, ELIZABETHTOWN
Manor Lodge Petes Smoky 4-11 305-2X 7974 433
s. Golden Grange Ideal Pete — d. Manor Lodge P. Marlene

MORTON BROTHERS & BAIRD, LEONARD, MORTON DAIRY FARM, LEBANON
Green Acres Lomens Ann 3-2 305-2X 7667 477
s. Eagle Valley N. Lomen — d. Green Acres Bess Ann
Bordendale Lady Lorna 3-7 305-2X 8520 423
s. Henslee Farms D. Dictator — d. Fairland G. Lorna
Bordendale Lady Minnie Lou 2-11 305-2X 10246 445
s. Henslee Farms D. Dictator — d. Rosedale Warrior's Minnie
Green Acres Q Jean 2-3 305-2X 7086 360
s. Green Acres Quentin — d. Green Acres Lomen's Lois

NEWBY, JOHN L., SHERIDAN
Anglers Pansy 8-5 305-2X 9239 451
s. Welcome In Angler — d. King John's Patty
Big Springs M Matilda 7-2 305-2X 8921 448
s. McDonald Farms S. Masterman — d. Big Springs R. Mamie

Regular Registration, Like Continuous Testing, Makes Your Guernseys Worth More . . .

RAYL, CARL, VAN BELLE FARM, RUSSIAVILLE
Van Belle Rose Cherub 3-5 279-2X 8137 393
s. Wilgorlan Farms Cherub d. Van Belle Supreme Rose Jan
REKEWEG, MELVIN, CLEAR VIEW FARM, WOODBURN
Clear View C Halo 5-3 331-2X 9588 605
s. St. Albans AVBoy's Charmer d. Clear View Princess Spot
Clear View M Dahlia 2-4 305-2X 6866 388
s. Franchester K. H. Maxim d. Clear View Chum's Ruth
RIEKE, GLENN T. & HOUSER, GEORGE H., LOCH LEVEN FARM, WATERLOO
Woodruff Manor R Quoin 2-2 315-2X 8472 431
s. Woodruff Manor Lucille Rooster d. King's Decatur Acres Queeneta
Franks Home C C May 2-4 291-2X 8202 397
s. Curtiss Candy Loyal Curtiss d. Franks Home L. Trigger
RIGGS, GERALD & RUSSELL, SHADY LANE FARMS, SHIRLEY
Shady Lanes Delight 2-4 305-2X 9473 432
s. Raemelton Coronet Levity Jean d. Milky Way's Levity Encore
SCHROCK, WILLIAM, GOSHEN
Clover Leaf Butterfat Tonda 4-10 267-2X 9072 484
s. Maurana Herod's Andy d. Apple
SHIRK, BEN M., BELL LAWN FARM, GOSHEN
Bell Lawn F Clarabell 3-2 305-2X 7765 431
s. Curtiss Candy Fabron d. Don Major Belle
SISTERS OF THE PRECIOUS BLOOD, KNEIPP SPRINGS, ROME CITY
Kneipp Spring Quaint Lady 4-2 270-2X 9885 473
s. Curtiss Candy Master Curtiss d. Kneipp Spring Bunny
STUTZMAN, DANIEL D., DALOMAS GUERNSEY FARM, LAGRANGE
Dalomas Susans Specky 6-9 300-2X 10029 473
s. Grain Meadow Oberland's Triumph d. Susan of Weneeda
WATSON, B. ELDON, CRESCENT FARM, WABASH
Crescents C V Eva 2-6 305-2X 7878 404
s. Circle Drive's L. P. Commando d. Van Auken's Eva
WEAVER, VIRGIL C., VILLA CREST FARM, GOSHEN
Villa Crest Kings Delinda 5-7 341-2X 10550 591
s. Villa Crest King's Herod d. Yellow Creek King's Dairy Maid
Villa Crest F Katie 3-5 365-2X 12381 663
s. Villa Crest Financier d. Brookshire Kathy
Villa Crest Kings Hester 2-4 365-2X 8681 462
s. Lake Louise King of Villa Crest d. Villa Crest King's Helen
YODER, HAROLD C., PASTURE HAVEN FARM, SYRACUSE
Pasture Haven B Maid 4-1 352-2X 12571 630
s. Pasture Haven Butterfat d. Russ-Glo May
YODER, WILLARD O., FAIRLANE FARM, TOPEKA
U Creek Kings Viola 2-1 268-2X 7250 354
s. Yellow Creek Beacon King d. Pine Manor Dauntless May
YOUNG, BION, DUTCH MILL FARM, PLEASANT LAKE
Dutch Mills V Jingles 6-7 301-2X 11925 614
s. Dutch Mill's H. Valiant d. Dutch Mill's Jackie
Dutch Mills B Bessie 2-5 305-2X 10766 526
s. Curtiss Candy Butterfinger d. Dutch Mill's Blossom's Bess
Dutch Mills Estelle 2-3 305-2X 10401 504
s. Hickory Shores Dictator d. Dutch Mill's Hoosier Esther

IOWA

BENTLEY, O. R & SON, SUNESLOPE FARM, AMES
Suneslopes Charming Elegant 7-9 229-2X 8152 378
s. Charm of Rose Hill d. Suneslope's Charming Elegance
Suneslopes Perfection Barrie 6-11 303-2X 8631 441
s. Clermont Count Perfection d. Suneslope's A. P. Babe
Suneslopes P Essie 4-8 305-2X 9226 472
s. Ideal's Prediction d. Suneslope's A. L. Elsie
Suneslopes W J Ethel 4-4 305-2X 11456 620
s. Blakeford Wenda's Jim d. Suneslope's Charming Elite
Suneslopes Perfection Elegant 201 305-2X 8633 474
s. Clermont Count Perfection d. Suneslope's Charming Elegant
Suneslopes Elliots Elda 2-0 305-2X 7713 396
s. Suneslope's Charming Elliot d. Suneslope's W. J. Elma
Suneslopes Elliots Dainty 1-11 305-2X 10663 519
s. Suneslope's Charming Elliot d. Suneslope's Dorcas
Suneslopes Perfection Elvira 1-11 305-2X 8136 435
s. Clermont Count Perfection d. Suneslope's Gene Elvira
DICKMAN, GEORGE & HENRY, GARNAVILLO GUERNSEY FARM, GARNAVILLO
Plane View Joan 6-6 305-2X 10508 621
s. Plane View King's Dictator d. Plane View S. Jane
Garnavillo Ellen Rose 3-6 305-2X 9887 481
s. Garnavillo Ike d. Elmwood Edith
Garnavillo Nancy 3-0 305-2X 8800 457
s. Elmwood Superior Prince d. Elmwood Norma Jean
GROTENHUIS, W. J., SUBURBAN DAIRY FARM, STANTON
Suburban Levity Angela 4-3 305-2X 8003 440
s. Suburban Levity Prediction d. Suburban Butterfat Ailene
KNIGHT, C. L. & SONS, PINE VIEW, SPRINGVILLE
Pine View Nellies Naomi 4-0 305-2X 9002 432
s. Ideal's Cloe's Standbest d. Pine View Nellie Lou
Pine View Jasmines Jane 3-0 305-2X 8686 437
s. Ideal's Cloe's Standbest d. Pine View Jasmine
MULLENIX, J. W. & SON, CEDAR CREST FARM, WOODBINE
Cedar Crest Lads Anita 6-6 305-2X 9859 531
s. Meadow Lodge Best Lad d. Cedar Crest Chief's Quoquette
Cedar Crest Lads Donna 4-7 305-2X 8160 489
s. Meadow Lodge Best Lad d. Cedar Crest Chief's Quoquette
Cedar Crests Princes Darlene 4-1 305-2X 9209 480
s. Skyline Le Prince d. Cedar Crest Trumpeter's Reta
Pruddy of Three Oaks 2-7 305-2X 8837 451
s. Spruce Shadows Prince Charming d. Corliss' Prudence
PRATT, DONALD W., RICARBRU FARM, GLIDDEN
Ricarbru E Bonnie 3-4 305-2X 7211 402
s. Suneslope's Charming Eldor d. Ricarbru B. Babe

KANSAS

ECKMAN, ALBERT W., MR. & MRS., ECKMAN'S GUERNSEY FARM, BALDWIN
Eckmans Noras F Nan 5-6 305-2X 8859 513
s. Eckman's Florene's Fisherman d. Eckman's Nova's Nora
Eckmans Francine Flash Fritzi 2-11 305-2X 6798 449
s. Seco Hornet's Flash d. Eckman Francine's Frill
Eckmans Eclipse G Esther 3-0 305-2X 8564 485
s. Eckman's Gerlee E. Gabriel d. Eckman's Eunique's Eclipse

KENTUCKY

BURNETTE, CECIL & HIXSON, ELMER, MR. & MRS., WILLOW-WILDE FARM, FULTON
Willow Wildes Noble Lois 3-11 305-2X 7453 414
s. Henslee Farms D. Noble d. Willow-Wilde's Lottie

LOUISIANA

KLEINPETER FARMS DAIRY, INCORPORATED, BATON ROUGE
Lakewood O Old Gold 4-3 305-2X 7104 418
s. McDonald Farms High Ornate d. Hilldale Leslie's Keepsake
Haddons J Carnation 2-11 305-2X 9370 422
s. Fairlawn Actor's Jupiter d. Windybrook Clipalong
Ideals Show Boys Pride 2-5 305-2X 7540 408
s. Ideal's Show Boy d. Ideal's Glen Pride
Ideals Beaus Neterina 2-4 305-2X 8047 379
s. Ideal's Beau d. Ideal's Beacon's Neterina
Ideals Gallants Gratitude 2-3 305-2X 8830 437
s. Ideal's Gallant d. Ideal's L. D.'s Gratitude
Ideals Beacons Ellen 2-3 305-2X 7598 400
s. Ideal's Beacon d. Ideal's Main Stay's Ethel
VALLOT, STEPHEN V. & BOURGEOIS, J. M., BYE THE WAYE FARM, VILLE PLATTE
Maurana D Butterfats Hope 3-11 294-2X 8568 440
s. Mulhocaway Double Butterfat d. Maurana Rosie's Faithful

MAINE

BOOTHBY, HERBERT E., CLOVERLAND FARMS, KENNEBUNK
Edgevan R Kim 2-2 305-2X 7542 408
s. Auer Performer's Rhinegold d. Edgevan G. C. Gem
SMITH, PHILLIP H. & PARKER W., FAIR-VIEW FARM, WATERVILLE
B H H Majestys Ruby 2-7 296-2X 8356 425
s. B. H. H. Valor's Majesty d. B. H. H. Clarinet's Rita
WALKER, CLIFTON N., HOMEFIELDS, WISCASSET
Homefields L K Bonnie 5-1 305-2X 9493 482
s. Villa Crest Levity King d. Homefields A. Bonita
Homefields A Honeysuckle 3-11 305-2X 11049 615
s. Fairlawn K. Nobleman d. Homefields Majesty's Honey
Homefields Noble Judith 3-9 305-2X 7513 405
s. Fairlawn K. Nobleman d. Homefields A. Sandy
Homefields Noble Fantasy 3-10 305-2X 10659 574
s. Fairlawn K. Nobleman d. Homefields A. Fawn
Homefields A Sally Jane 2-2 305-2X 8019 420
s. Fairlawn Actor's Pyrex d. Homefields A Majesty's Jane

MARYLAND

CARROLL, P. A., ESTATE, DOUGHOREGAN MANOR, ELLICOTT CITY
Manor Timara 7-3 305-2X 12086 571
s. Manor Timothy d. Manor Vivian
Manor Just Deed 4-11 293-2X 9067 447
s. McDonald Farms Justification d. Manor Indeed
Manor Royal Wendy 3-8 284-2X 9226 497
s. McDonald Farms Royal Sanction d. Manor Just Wendy
Manor Pre Vivian 3-1 305-2X 8813 456
s. McDonald Farms Pre Kelvin d. Manor Vivian
Manor Alert Angelica 2-8 305-2X 8774 417
s. Blakeford Alert d. Manor Angela
Manor Pre Malette 2-6 305-2X 8507 438
s. McDonald Farms Pre Kelvin d. Manor Malette
Manor Butterdoll Hebe 2-0 305-2X 8363 382
s. Mulhocaway Butterfat Dollar d. Manor Hebe
CLOVERLAND FARMS DAIRY, INCORPORATED, CLOVERLAND GUERNSEY FARMS, PHOENIX
Cloverland I Sunshine 6-4 305-2X 13040 776
s. McDonald Farms Granby Improver d. Strathbran Buttercup
Cloverland S Hellie 5-4 305-2X 8816 463
s. Cloverland Steadfast d. Cloverland L. Helen
Cloverland V Gloria 5-3 282-2X 11098 628
s. Wilgorlan Farms Valor d. Cloverland Astoria
Cloverland V Bonnie 4-10 302-2X 9116 479
s. Wilgorlan Farms Valor d. Brooklandwood Bieta
Cloverland V Quail 3-11 305-2X 9412 546
s. Wilgorlan Farms Valor d. Cloverland L. Queen
Cloverland Farms V Bonny 3-1 305-2X 8950 448
s. Wilgorlan Farms Valor d. Foxburg's Cheer's Blossom
Cloverland V Hazel 2-4 305-2X 6202 368
s. Wilgorlan Farms Valor d. Cloverland L. Helen
Cloverland Pre Paula 2-4 305-2X 10646 649
s. McDonald Farms Pre Kelvin d. Cloverland V. Prinn
Cloverland Pre Brilliant 2-4 305-2X 9016 536
s. McDonald Farms Pre Kelvin d. Cloverland V. Belle
Cloverland Ds Quality 2-1 305-2X 8288 385
s. Mulhocaway Butterfat Dollar d. Cloverland S. Queenie
DEBNAM, GEORGE, III, "DRIFTWOOD GUERNSEYS", UPPERCO
Driftwoods P Robin 6-7 305-2X 11137 567
s. Blakeford Promoter d. Avis Acres Daisy
Driftwood P K Hummingbird 3-1 305-2X 10240 604
s. McDonald Farms Pre Kelvin d. Driftwood's P. Robin
HERD, L. G., MRS., WATERFOOT FARMS, SPARKS
McDonald Farms Max Willamette 3-3 296-2X 8780 422
s. Maxim of McDonald Farms d. Fairlawn Peer's Flute
MERRYMAN, JOHN B. & KELSO, HERBERT, MINT MEADOWS, SPARKS
Lake Louise Bens Kathleen 3-6 305-2X 8778 515
s. Lake Louise King's Ben d. Lake Louise King's Karen

KEEP YOUR REGISTRATIONS UP-TO-DATE

B R Cardnals Diamond 4-6 305-2X 8890 433
s. Coldspring's B. R. Cardnal d. Lockshore Monarch's Diamond
SCHNEBLY, SETH K., CROWN STONE FARM, CLEAR SPRING
Crown Stone Le Fancy 5-1 305-2X 8929 453
s. McDonald Farms Le Raider d. Chesapeake Darlyn
Crown Stone Pre Irene 2-3 305-2X 7103 396
s. McDonald Farms Pre Kelvin d. Crown Stone Constant's Bunny

MASSACHUSETTS

GOODFIELD, CHESTER E., GUERNSEY DELL FARM, HARDWICK
Symbols Royalty of Hardwick 13-10 305-2X 9242 447
s. Symbol of Hardwick d. C's Richesse of Hardwick
Lone Maple Butterfat Cora 9-0 305-2X 8265 425
s. Two Brooks Norseman d. Lone Maple Butterfat Nora
Butlers Zora of Hardwick 7-1 305-2X 10221 441
s. Safeguard Butler of Hardwick d. Symbol's Zora of Hardwick
Valors Highness of Hardwick 5-0 305-2X 11389 513
s. Green Meads Valor d. Symbol's Royalty of Hardwick
Marsh Hill Princess Joy 2-9 305-2X 9815 455
s. McDonald Farms Fine Rose King d. Jayola of Marsh Hill Farm
Alerts Ginny of Hardwick 2-1 295-2X 7836 366
s. Caumsett Alert d. Safeguard Ginny of Hardwick
HATHEWAY-STEANE CORPORATION, THE, CORONA FARM, SOUTHWICK
Coronas Alert Twinkle 8-0 305-2X 10626 577
s. Corona's Alert d. Corona's Annette
Coronas Butterfat Princess 5-11 305-2X 8631 431
s. Lone Maple Butterfat Taffy d. Corona's Butterfat Patsy
Coronas Butterfat Jane 3-5 305-2X 8017 436
s. Corona's Butterfat Viking d. Corona's Alert Twinkle
Coronas Butterfat Clarissa 3-4 305-2X 10196 489
s. Lone Maple Butterfat Taffy d. Corona's Butterfat Belle
Coronas Butterfat Judy 3-0 305-2X 8639 493
s. Corona's Butterfat Viking d. Corona's Rosette
MASS, JOSEPH & HENRIETTA, ALFALFA FARM, TOPSFIELD
Alfalfa Farm Prims Honey 3-4 305-2X 9692 483
s. Flying Horse Prim's Master d. Alfalfa Farm Honey Dimple
MUDGETT, VERNON D., DEERSHORN FARM, STERLING JUNCTION
Deersborn Faiths Folly 4-11 292-2X 10687 534
s. Deersborn Faith's Foremost d. Deersborn Faithful
Deersborn L Golden Glow 3-5 298-2X 9571 468
s. Langwater Deersborn d. Deersborn Foremost Winnie
Deersborn L Lila 2-8 326-2X 12173 550
s. Langwater Deersborn d. Deersborn Faith's Lily
REYNOLDS, JAMES R., LARCH FARM, WENHAM
Larches Empress Avis 3-0 305-2X 10043 511
s. Larches Caesar d. Larches Princess Avie
WARBURTON, BARCLAY H., III, SARACEN FARM, IPSWICH
Alfalfa Farm Freda 6-6 305-2X 11665 526
s. Wethersfield Valentine d. Lincoln St. Fancy Free
Saracen Laura 3-3 305-2X 10034 593
s. Forges Peterson d. Sheldegren Royal's Linda
Saracen Gale 2-2 305-2X 7936 467
s. Forges Peterson d. Saracen Amir's Grace

MICHIGAN

BRINKS, DONALD, GOLDEN ACRES FARM, HOWELL
Golden Acres Laura 4-1 305-2X 8935 453
s. Golden Acres' Aristocrat d. Wabeek Pre Delores
DANCER, H. M., COWHAM FARM, JACKSON
Cowham Farm Bens Gold 5-1 362-2X 8677 510
s. Riegeldale Ben's Hercules d. Cowham Farm Emory's Goldeen
Polly Acres Holly 3-4 325-2X 9448 492
s. Polly Acres Thaddeus d. Polly Acres Harriet
DUNNING, LEON O., POLLY ACRES, DELTON
Polly Acres Hester 2-4 305-2X 7787 414
s. Polly Acres Reginald d. Polly Acres Hannah
ELMWOOD FARMS, FRANKENMUTH
Elmwoods Pre Tessa 3-7 305-2X 10176 460
s. McDonald Farms Pre Oman d. Elmwood's Prince's Treva
Actress Betty of Miller Farm 2-2 365-2X 10326 487
s. Lyrene Peggy's Challenger d. Dartha Actress of Miller Farm
Elmwoods B Jan 2-0 305-2X 9047 471
s. Lyrene Barney d. Boots' Jane of Elmwood
Elmwoods B Martte 2-4 305-2X 7432 399
s. Lyrene Barney d. Elmwood's Le Melbette
HEALEY, EDWARD F., RIVERBROOK FARM, NILES
Riverbrook Elaine 4-10 305-2X 8893 502
s. Riverbrook Tarzon d. Riverbrook B. Rose
JENISON, HAROLD L. & SONS, RUSH CREEK GUERNSEY FARM, JENISON
Rushcreek Butterfat Anne 4-0 305-2X 7597 428
s. Yellow Creek Butterfat Master d. Anne of Rushcreek
Fra Mer R L Myrna 3-8 305-2X 10666 505
s. Woodacres Royal Leader d. Brays Island Majesty's Myrna
Rushcreek Julie Lois 3-4 303-2X 8985 486
s. Yellow Creek Jewel Hero d. Monitor Bethany Lillian
Rushcreek Rose Marie 2-5 305-2X 8696 432
s. Yellow Creek Butterfat Master d. Yellow Creek Butterfat Rose
KAMPS, DONALD, KAMPLAND GUERNSEY FARM, BYRON CENTER
Holly Elv Elaine 5-6 305-2X 10786 527
s. Saturn's Elv of Mooracres d. Hauser's Holly
Clay Hill R K Crescent 4-8 305-2X 10765 543
s. Wilgorlan Rose King d. Clay Hill Hillary
Kamplands Butterfat Helen 3-9 303-2X 8173 459
s. Yellow Creek Butterfat Master d. Hauser's Holly
KNAPP, FRED R. & BORN, GEORGE L., INDIAN SPRING FARMS, MARCELLUS
Indian Springs Joan 4-2 305-2X 9936 473
s. White Oaks Longfellow d. Deemead of Portage Patsy
KNUTH BROTHERS, SPRINGHILL FARM, HOMER
Sunny Side Hetty 6-5 283-2X 9774 467
s. Rosemont C Hi Boy d. Sunny Side Edelweiss
Springhills Noble Barbara 5-0 288-2X 8521 435
s. Woodacres Noble Financier d. Springhill's Barbara
Springhills Noble Barbelle 5-0 293-2X 8798 480
s. Woodacres Noble Financier d. Barbelle of Spring Haven
Springhills F Flora 4-2 294-2X 12064 671
s. Springhill Royal Forward d. Dutchman's Flora's Pat
Springhill Leaders Lady 2-5 305-2X 7483 422
s. Woodacres Financier Leader d. Springhill C. Lady
Springhill Forward Pride 4-9 248-2X 9117 425
s. Springhill Royal Forward d. Supreme Pride Model
Springhill Fabron Luella 4-7 275-2X 8067 416
s. Curtiss Candy Fabron d. White Oak Gov Luella
OWENS, FAY, MR. & MRS., MARSHALL
Owens Della 3-10 305-2X 7676 410
s. Cesor Mark Master Max d. Gloria Buttercup Marvel
Owens Sharion 2-10 305-2X 9420 472
s. Aphrodite's Booster d. Owens Peggy Joe
Owens Barbee 2-9 305-2X 7522 399
s. Owens Pilot d. Owens Golden Joy
Owens Primrose 2-8 305-2X 9847 467
s. Owens Conclave d. Marguerite's Merry Maid
PATTERSON, JOE C., HOMEWARD FARMS, REED CITY
Homeward Gordon Jenny 6-10 273-2X 7841 474
s. Cesor King's Gordon d. Homeward Remus' Sunshine
PETERSON, EDWARD L., PETERSON FARM, KALAMAZOO
Peterson Farm Pats Rhoda 3-0 299-2X 10118 560
s. Bradford's Edith Pat d. Peterson Farm L. K. Peggy
Peterson Farm Pats Sparkle 2-5 305-2X 7368 452
s. Bradford's Edith Pat d. Peterson Farm L. K. Ora
SMITH, CHARLES H. & SON, MAPLE LAWN FARM, GALIEN
Maple Lawn Farm Jemona 3-9 305-2X 9606 487
s. Meadow Lane Jupiter d. Maple Lane Farm Jem
Maple Lawn Farm Julie 3-9 293-2X 10483 607
s. Curtiss Candy Levity Curtiss d. Maple Lawn Farm Jewella
Maple Lawn Farm Jemerna 2-9 305-2X 9707 509
s. Silver Hill's Aristocrat d. Maple Lawn Farm Jem
Maple Lawn Farm Jillida 2-9 305-2X 9143 479
s. Langmeadow Master d. Maple Lawn Farm Jill
Maple Lawn Farm Jewelyn 2-6 305-2X 8011 367
s. Curtiss Candy Noble Curtiss d. Maple Lawn Farm Jewel
SMITH, J. ROY & ELTON R., MED-O-BLOOM FARM, CALEDONIA
Med-O-Bloom J Primrose 8-0 305-2X 11148 483
s. Sunny Side Jerry d. Med-O-Bloom M. Primrose
Med-O-Bloom B V Prim 5-11 305-2X 11801 503
s. Coldspring's B. V. Favorite d. Med-O-Bloom J. Primrose
Med-O-Bloom J Star 5-11 305-2X 10723 490
s. Sunny Side Jerry d. Rosemont 4 H Star
Med-O-Bloom Maxs Maid 4-2 305-2X 9091 488
s. Bradford's Baby's Max d. Med-O-Bloom Lady
Med-O-Bloom Maxs Pauline 4-0 305-2X 9662 471
s. Bradford's Baby's Max d. Rosemont M Morningdove
Med O Bloom A Beth 3-5 289-2X 8747 411
s. Kellogg Bonnie's Aristocrat d. Med-O-Bloom R. Beth
Med-O-Bloom Wilburt Cathy 1-11 305-2X 7919 412
s. Kellogg Wilburt Mactor d. Med-O-Bloom Max's Maid

MINNESOTA

CUSHNER, W. E., WECCO ACRES, STILLWATER
Wecco Masters Marjorie 4-2 305-2X 8726 424
s. Wecco's Master d. Wecco's Marjorie Ann
KEHRET, CARL E. & SONS, CRESTWOOD FARM, AUSTIN
Dictas Blanche 3-2 365-2X 10831 612
s. St. James Champion Stephen d. Goldie's Dicta
Woodcroft Dominators Lady 2-7 365-2X 10748 545
s. Caumsett Dominator d. Far View Lady
KJOME, OLAF J. & SONS, VALLEYLAND FARM, SPRING GROVE
Valleyland Honeysuckle 3-7 305-2X 10854 539
s. Caumsett Dominator d. Valleyland Blossom
Valleyland Monolass 2-2 281-2X 7151 355
s. Caumsett Dominator d. Valleyland Monogirl
Valleyland Frolic 2-10 297-2X 8134 426
s. Langvalleyland Levity Philosopher d. Valleyland Rose
MINNESOTA, UNIVERSITY OF, NORTH CENTRAL EXPERIMENT STATION, GRAND RAPIDS
U of M L P Louise 4-3 305-2X 11281 507
s. McDonald Farms Le Primal d. U. of M. Glen's Lassie
U of M C D Damie 3-5 305-2X 8830 399
s. Colbys El Duke d. Minnehaha Combine Mamie
WACHHOLZ BROTHERS, HILLDALE FARM, STOCKTON
Hilldale Challengers Kalma 4-3 298-2X 9784 574
s. Hilldale Butterfat Challenger d. Hilldale Governor's Kay
Hilldale Galahads Dipper 4-0 289-2X 8874 424
s. Dunwalke R Galahad d. Hilldale Governor's Duchess
Hilldale Chiefs Blossom 3-2 305-2X 8511 406
s. Hilldale Coronation Chief d. Hilldale Governor's Bunny
Hilldale D Beautys Butternut 3-0 305-2X 7735 433
s. Caumsett Dominator d. Hilldale Governor's Beauty
WIRT, ELMER J. & SON, MAPLE LEAF FARM, LEWISTON
Maple Leaf Lonabelle 13-1 273-2X 11497 483
s. Spar Hill Heir's Prince d. Maple Leaf Laura
Maple Leaf A Lola 4-0 294-2X 13244 591
s. Maple Leaf Alert d. Maple Leaf S Lola
Maple Leaf A Lilac 2-2 305-2X 8316 426
s. Maple Leaf Alert d. Maple Leaf S Sally Lou
ZIEMER, KENNETH, MEADOW VIEW FARM, WALTHAM
Meadow View Connie Marie 3-2 263-2X 8730 450
s. Highfield Gallant d. Meadow View Corinne
Meadow View Irenette 3-4 311-2X 9189 477
s. Meadow View Royal Gallant d. Meadow View Ethel

MISSISSIPPI

BARNETT, JACK, SUNNY LAND FARMS, STARKVILLE
Sunny Land Della 4-10 305-2X 9906 484

s. Valleyland Charmer — d. Buff's Babe Dell
Sunny Land S S Vie 2-8 305-2X 8037 384
s. Bayville Super Supreme — d. Sunny Land Vivian
Sunny Land J Shina 2-6 305-2X 8239 390
s. Walker Farms Piper Jupiter — d. Van Dyke Levity Shirley
Sunny Land C Beatrice 1-10 292-2X 7709 359
s. Lauxmont Charlemagne — d. Sunny Land Bessie

BOWDEN, JONES E., GAYOSO VIEW FARMS, HORN LAKE
Gayoso Views Fames Linda 2-6 305-2X 8176 395
s. Henslee Farms V. Fame — d. Fannette's Linda
Gayoso View Fames Rosebud 2-5 305-2X 9354 386
s. Henslee Farms V. Fame — d. Welcome In Valor Rosebud

MISSISSIPPI STATE UNIVERSITY, STATE COLLEGE
Magnolia Westhope Bernice 2-6 305-2X 7450 380
s. Quail Roost Westhope Max — d. Magnolia Corinthian Betty

WALKER, G. B. & SONS, WALKER FARMS, STONEVILLE
McDonald Farms Thors Wendelin 3-8 305-3X 9228 521
s. McDonald Farms Pre Thor — d. McDonald Farms Le Phoebe

MISSOURI

FABICK, JOHN, BUBBLING SPRING RANCH, LAKE SPRING
Bubbling Springs Eva 5-5 226-2X 9248 375
s. Bubbling Spring Supreme John — d. Marcena of Clairmary
Pre Eminent Reba 5-5 255-2X 8476 396
s. Foremost Royal Conqueror — d. Grapelawn Gem 2d

NEBRASKA

BREMER, ARNOLD F., FAWNLYN FARM, PALMYRA
Fawnlyn Knights Millie 2-0 305-2X 6797 349
s. Skyline Lee's Knight — d. Fawnlyn Lea's May

LEIGH, RICHARD A., BARBODIC FARM, HARDY
Barbodic Bridget 4-5 305-2X 7361 417
s. St. Albans King's G. President — d. Barbodic Dolly

NEBRASKA, UNIVERSITY OF, LINCOLN
Champion Frolic of U Neb 4-6 305-2X 10557 545
s. Jo-Be Wonderful Champion — d. Hercules Fauna of U Neb

PFEIFFER, HERMAN & WALTER, PFEIFFER FARMS, ARLINGTON
Midland M Nora 5-3 302-2X 9053 516
s. Jo-Be Challenger's Meld — d. Edgebrook Nora
Midland S Dahlia 4-6 305-2X 7908 460
s. Skyline High Statesman — d. Midland M Daisy
Stringtown T Tillie 4-1 305-2X 10543 480
s. Stringtown F Twelve — d. Stringtown Tilda
Midland S Marta 4-3 305-2X 8334 451
s. Skyline High Statesman — d. Midland M Monogram
Midland Royal Monogram 3-3 305-2X 7555 408
s. Skyline High Royal — d. Midland M Monogram

ROBERTS DAIRY COMPANY, ROBERTS GUERNSEY FARM, ELKHORN
Roberts Farm S Lynette 3-6 273-2X 8738 424
s. Oak Hollow Tilda's Superchief — d. Roberts Farm Lynette

NEW HAMPSHIRE

FRANKLIN, MABEL C., HOB NOB FARM, DOVER
Elmhaven Angela 8-9 281-2X 15163 674
s. Rockingham His Highness — d. Elmhaven's Appleblooom
Hob Nob Tinklebell 3-1 273-2X 10621 541
s. Coldspring's Noble's Bravery — d. Forges Butter Bell
Hob Nob Vera 2-11 305-2X 12037 537
s. Yellow Creek King's Noble — d. Hob Nob Claudia
Hob Nob C Wilma 2-11 305-2X 11064 526
s. Curtiss Candy Golden Curtiss — d. Hob Nob Patty

FULLER, PETER, RUNNYMEDE GUERNSEY FARM, NORTH HAMPTON
Runnymede Celia 3-3 305-2X 8392 419
s. Fairlawn Maxim's Gabriel — d. Runnymede Phil's Florette

HOOD, GILBERT H., JR., HOOD FARM, DERRY
Hood Kroft F Prudence 7-5 305-2X 9348 436
s. Foremost Footprint 21st — d. Pine Hill Prudence
Hood Kroft Noble Lass 4-9 298-2X 9589 459
s. Yellow Creek King's Noble — d. Hood Kroft C. P. Lass
Hood Kroft F Rhoda 3-6 305-2X 7708 415
s. Foremost Footprint 21st — d. Pine Hill A. Rhoda

MORRIS, ROBERT H., BROOKFORD FARM, DOVER
Brookfords Posey 6-10 305-2X 9402 516
s. Flying Horse Double General — d. Brookford Freedom's Rosebud
Brookford Singing Diana 6-7 305-2X 10636 498
s. Flying Horse Double General — d. Sunnyfields Melody
Brookford Maid Marian 6-6 305-2X 11371 505
s. Flying Horse Promise — d. Flying Horse Master's Gratuity
Brookford Lady Helen 6-2 291-2X 9210 482
s. Flying Horse Double General — d. Lincoln L. Etta
Brookford Jeanette 5-0 305-2X 11119 531
s. Flying Horse Ranfurly Beacon — d. Knolland Frances Vanity
Brookford Tosca 4-1 305-2X 9187 458
s. Flying Horse Ranfurly Beacon — d. Freedom's Etta
Brookfords Variety France 2-6 305-2X 8957 458
s. Flying Horse Double General — d. Knolland Frances Vanity

WALKER, JAMES R., KNOCKFIERNA FARM, MILFORD
Winters Pharaoh Susanne 2-3 365-2X 11977 530
s. Fra-Mar Pharaoh — d. Van Kleeck's Sunbeam
Knockfiernas A Briolette 4-5 286-2X 9746 423
s. Knockfierna's S. Apprentice — d. Knockfierna's F. Brilliance

WEEKS, JOHN F., GUNSTOCK HILL FARM, LACONIA
Gunstock Hill G Shelia 4-4 305-2X 10482 518
s. Gunstock Hill Farm General — d. Gunstock Hill Farm Sally
Gunstock Hill M N Sunny 2-7 365-2X 12848 645
s. Gunstock Hill M. Noble — d. Gunstock Hill G. Sue
Gunstock Hill M N Secret 2-3 365-2X 9003 475
s. Gunstock Hill M. Noble — d. Gunstock Hill Sugar
Gunstock Hill R Susie Belle 2-3 305-2X 9079 410
s. Hominy Hill Rex — d. Gunstock Hill Farm Susie

NEW MEXICO

RASBAND, J. MACK, ALBUQUERQUE
Mari Mac Imperial Generous 2-3 305-2X 7738 386
s. Mari-Mac Imperial — d. Mari-Mac Byrne Generous

TAYLOR, J. W., CHELTEN FARM, LAS CRUCES
Ovens Glamour Toni 7-6 305-2X 10672 459
s. Kitchener Fearless James — d. St. Albans Glamour J Itchen
Chelten Lassie 8-0 305-2X 10270 487
s. Kenfleur's Alert Laddie — d. Long View Butter Lass
Cache Meadow C Sweet May 3-4 300-2X 10549 500
s. Fairlawn K. Courageous — d. Cache Meadow Sweetheart
Chelten L Rosita 3-11 305-2X 8750 460
s. Allen Acres Ph. Leo — d. Chelten W. C. Rosetta
Chelten Hardwicks Pet 3-6 305-2X 9741 473
s. Fairlawn K. Hardwick — d. Realane Imprint Pet
Chelten Hardwicks Colleen 3-4 305-2X 10596 424
s. Fairlawn K. Hardwick — d. Chelten Climax's Cathleen
Chelten Hardwicks Chimpa 2-11 242-2X 7146 343
s. Fairlawn K. Hardwick — d. Chelten S. Melody

WASMER, C. L., WAS-MERE FARMS, ALBUQUERQUE
Hillcrest Luckys Betty 3-5 305-2X 7641 406
s. Meadow Lodge Lucky Strike — d. Hillcrest Matchmaker Betty

ZARTMAN, L. G., MARLEA GUERNSEY FARM, ALBUQUERQUE
Royals Aster of Marlea 2-10 305-2X 8475 406
s. Don Betty Boo Royal — d. Nelson's Marilyn

NEW YORK

BAKER, STANLEY, TWIN BIRCH FARM, LYNDONVILLE
Twin Birch K Hope 4-3 305-2X 9952 550
s. Wilgorlan King of Twin Birch — d. Cathedral Hope Rilma
Twin Birch Ms Ada 3-1 260-2X 10027 506
s. Marsh Farms Marshall — d. Rogers Farm Adele

CARR, JAMES M., ABBELEA FARM, LITTLE VALLEY
Abbelea Farms Mystic Melody 4-7 305-2X 7871 424
s. Franchester Mystic Emory — d. Abbelea Farms Majestic Monette

CHAUNCEY, A. WALLACE & LOUISE R., COVE HOLLOW FARM, EAST HAMPTON
Ideals Advancers Abbie 6-10 305-2X 10741 477
s. Ideal's Advancer — d. Ideal's G. S.' Abbie
Cove Hollow Farms Janice 3-10 300-2X 8505 457
s. Maple Lawn's J. C. Don — d. Senecaside Stella Sweet

EMERSON, WILLIAM M. & LILLIAN V., LERSON LAWN FARMS, SENNETT
Lerson Lawn Moyne Elsie 6-4 305-2X 10322 519
s. Lerson Lawn Prince Moyne — d. Lerson Lawn Elsie
Lerson Lawn Kings Ingust 5-3 305-2X 8288 504
s. Tarbell Peerless King — d. Silver Forest Ingust
Lerson Lawn Countess Beatrice 2-7 305-2X 8258 422
s. McDonald Farms Rival Viscount — d. Valor's Beatrice of Munroholm
Lerson Lawn F P Queen 2-5 305-2X 8580 390
s. Foremost Rose's Footprint — d. Kinsey Farm's Queenie
Lerson Lawn Princess Lil 2-4 305-2X 6742 366
s. Lerson Lawn Crown Prince — d. Lerson Lawn Select Lil

GOULD, T. E. & L. I., GOULDDALE FARM, AUBURN
Gould Dale D Winona 2-6 305-2X 9887 514
s. Gould-dale Dapper Dan — d. Poplars Mars' Jeweller Wac

HELLER, DANIEL H., FEURA FARM, FEURA BUSH
Feura Faith Lady 3-7 305-2X 9051 412
s. Open Hearth Faith's Pharaoh — d. Feura Peerless Lassie

KLAUS, CLARENCE & CATHARINE, SUNNY ACRES, CLINTON CORNERS
Sunny Acres Noble Lana 3-7 297-2X 9166 440
s. Twin Birch Noble — d. Sunny Acres Demonstrator Lana

LANGMORE FARMS, INCORPORATED, CLUMS CORNERS
Doral Farm Princess Loraine 7-8 305-2X 10093 464
s. Fairlawn Actor's Majesty — d. Doral C. Lorie
Langmore Pharaohs Bouquet 4-3 305-2X 10970 521
s. Fra-Mar Pharaoh — d. Wyebrook V. E. Bouquet

MURPHY, STANLEY, WANDERING BROOK FARMS, TULLY
Wandering Brook Mary B 7-11 365-2X 11105 583
s. Tarbell Dauntless Brett — d. Wandering Brook Dorothy
Douglaston Challengers Goldie 5-5 307-2X 10054 533
s. Pine Manor King's Challenger — d. Douglaston Clifford's Angeline
Wandering Brook Laura 4-4 365-2X 11305 558
s. Fra-Mar Pharaoh — d. Wandering Brook Loretta

WIGHTMAN, ALICE K., TARBELL GUERNSEY FARM, SMITHVILLE FLATS
Tarbell Peerless Happy Girl 12-11 305-2X 12167 667
s. Foremost Peacemaker — d. Peckhurst Happy Girl
Tarbell Romulus Evangeline 7-8 305-2X 10658 526
s. Coldspring's Romulus' Anchor — d. Tarbell Peerless Evangeline
Tarbell Valroyal Barbara Ann 4-2 305-2X 11229 474
s. Tarbell Gallant Valroyal — d. Tarbell Champion Babette
Tarbell Countess Bellina 2-5 305-2X 8628 420
s. Tarbell Romulus' Leader — d. Tarbell Gallant Bellina
Tarbell Brilliant Florinda 2-2 305-2X 7553 388
s. Midview Beauty's Blaze — d. Tarbell Peerless Florinda

NORTH CAROLINA

BLACKWELDER, P. B., TWIN BROOK FARM NO. 1, MOCKSVILLE
Twin Brook Maxim Camilla 9-0 305-2X 8044 439
s. Quail Roost King Glamour — d. Royal Count's Queen Juanita
Twin Brook Princess Connie 6-6 290-2X 7782 453
s. Bournedale La Noce's Prince — d. Twin Brook Constance
Twin Brook Charming Gladness 5-0 290-2X 7589 435
s. Twin Brook Charming Prince — d. Twin Brook Noble Gladness
Twin Brook Princess Nellie 2-5 285-2X 7178 403
s. Bournedale La Noce's Prince — d. Royal Count's Alice

BROWN, A. L., ESTATE, CLEAR SPRINGS FARM, CONCORD
Clear Springs Majestys Millie 7-7 305-2X 10483 501
s. Riegeldale Emory's Majesty — d. Hamilton County Anchor's Gem
Clear Springs Barons Emily 3-7 305-2X 10392 535
s. Clear Springs Majesty's Baron — d. Clear Springs' Bunnie's Anne
Clear Springs Fashions Queen 2-7 305-2X 7397 374

KEEP YOUR REGISTRATIONS UP-TO-DATE

s. Klondike Premost Fashioner — d. Clear Springs Landmark's Queen
CARLSON, C. L., ESTATE, SHADY OAK FARM, GUILFORD COLLEGE
Skuggek Gay Konnie 4-7 305-2X 12797 578
s. Sterlingold Gay Knight — d. Skuggek's Comet's Dolly
Orchard Farm Royal Mae 4-3 305-2X 9813 498
s. Sterlingold Regal — d. Skuggek Noble Talullah
Skuggek Royal Valentine 3-11 305-2X 9927 521
s. Sterlingold Regal — d. Dangra's Juryman's Countess
Rebels Gloria Girl 2-11 305-2X 8208 414
s. Mulhocaway Butterfat Rebel — d. Prince's Katrina
CAROLINA DAIRY, INCORPORATED, SHELBY
Cleco Challengers Beauty 1-11 285-2X 6789 360
s. Gilderdale King's Challenger — d. Edgewood Queen
CARR, HENRY C., GUERNSDEL FARM, CHAPEL HILL
Guernsdel Maxim Daisy 3-6 305-2X 8749 432
s. Bournedale Maxim's Duke — d. Guernsdel Noble Della
COBLE, GEORGE S., MAEGEO FARMS, LEXINGTON
Mara Arnolds Gay Belle 4-5 305-2X 7299 413
s. Maegeo Dynamo Arnold — d. Mize's Majesty's Belle
Maegeo Marvels Charm 3-0 305-2X 8059 389
s. Maegeo Elector's Marvel — d. Northern Count's Charming
FOX, FRANCES H. & HERBERT J., CROASDAILE FARM, DURHAM
Croasdaile Princess Connie 10-0 305-3X 8691 499
s. Quail Roost Crown Prince — d. Croasdaile's Maxim's Crissie
Croasdaile Princess Charlotte 5-9 305-3X 9085 515
s. Quail Roost Crown Prince — d. Renabie Maxim's Christine
KIMBERLY, JOHN R., ESKDALE FARM, TRYON
Eskdale Drenes Mary 8-5 305-3X 10724 488
s. Golden Grange Drene — d. Beauty of Connemara Farms
McPHERSON, THOMAS R., MR. & MRS., McPHERSON FARMS, MEBANE
McPherson Farms Ray Lib 6-3 305-2X 8347 436
s. Quail Roost Ray Bloom — d. Skuggek Comet's Gladstone
Roxie Bess of Ruin Creek 6-1 292-2X 9613 477
s. King John of Ruin Creek — d. Roxie Nell of Ruin Creek
McPherson Farms Princes Cheer 2-5 305-2X 6631 386
s. Guernsdel Prince Preston — d. Ray Bloom Crusade
NORBURN, C. S., CLOUDLAND FARM, BILTMORE
Cloudland Pilots Vera 3-7 305-2X 7402 402
s. Brookberry Pilot — d. Glenburnie Resolute's Valentine
NORTH CAROLINA STATE COLLEGE OF AGRICULTURE, RALEIGH
N C State Gardenville Greta 2-0 305-2X 8398 400
s. Gardenville Charity's Master — d. Precedent Valiant Lindalee
RANDLE, J. C. & SONS, PINNACLE VIEW FARM, KINGS MOUNTAIN
Pinnacle View Maxim Rebba 2-8 305-2X 7769 376
s. Pinnacle View Sweepstake Maxim — d. Pinnacle View Prince's Roxey

OHIO

BAIR, G. L. & SON, DONDORO GUERNSEYS, CELINA
Dondoro Victors Vali 10-0 305-2X 10391 465
s. Gayoso Victor's Valor — d. Dondoro Levity Lady
Dondoro Colonels Marsha 3-5 305-2X 8575 407
s. Curtiss Candy Levity Colonel — d. Dondoro Kings Kristine
Dondoro Levity Nelva 3-3 298-2X 8658 436
s. Curtiss Candy Levity Ivanhoe — d. Dondoro Victor's Vicki
BLACK, ROGER A., RAEMELTON FARM DAIRY, MANSFIELD
Raemelton Sentry Buttercup 8-3 305-3X 10931 533
s. Langwater Sentry — d. Raemelton Levity Neva
BOLES, ALLAN T., SR. & BARTON, ROBERT, MELODY MOUND FARM, BATAVIA
Milmoores H Narcissus 5-6 305-2X 9187 472
s. Riegeldale Emory's Heir — d. KenVer Cherub's Narcissus
Milmoores Fashion Narcissus 2-6 305-2X 8593 468
s. Milmoore's Fashioner Fashion — d. KenVer Cherub's Narcissus
Milmoores Diplomat Millie 2-2 300-2X 6636 358
s. Mulhocaway Butterfat Diplomat — d. Milmoore's H. Millie Jane
BOWEN, HAROLD, PLAIN VIEW FARM, SPENCERVILLE
Plain Views Eve 5-1 305-2X 8974 443
s. Graceland Heritor's Eric — d. Plain View's Mandy
Plain Views Ellie 3-1 305-2X 7729 410
s. Graceland Heritor's Eric — d. Plain View's Monarch's Millie
Plain Views Elmira 2-3 305-2X 7216 387
s. Graceland Heritor's Eric — d. Plain View's Mary Belle
Plain Views Emerald 2-2 305-2X 8614 389
s. Graceland Heritor's Eric — d. Plain View's Monarch's Millie
CEDAR BROOK FARMS, INCORPORATED, BELLVILLE
Cedar Brook Colonels Beatrice 7-3 305-2X 10282 466
s. Flying Horse Ella's Colonel — d. Cedar Brook Levity Peony
Cedar Brook Deputy Fastidious 2-9 305-2X 8958 405
s. Western Glow Deputy — d. Cedar Brook Colonel Damsel
Flowing Springs Suzy 3-8 305-2X 10926 485
s. Horse Shoe Conrad's Valiant — d. Ted Tulsa Susette
COLOPY, G. S. & SONS, GLEN OAKS FARM, DANVILLE
Glen Oaks Doris Standbest 2-10 310-2X 7147 397
s. Ideal's Fanny's Standbest — d. Glen Oaks Darling Shane
Ideals S R K Norma 2-3 315-2X 7719 377
s. Ideal's Susie's Rose King — d. Ideal's L. D. 's Norma
Ideals Beaus Cora 2-3 320-2X 7188 391
s. Ideal's Beau — d. Ideal's Trophy's Cora
FARNHAM, MEADE & SON, AL-PHINE GUERNSEY FARM, EDGERTON
Al Phine Stars Saturn 5-3 305-2X 9169 437
s. Franchester Free Wistar — d. Duchess Dona's Star
Franchester Saturns Janice 3-7 305-2X 9215 449
s. McDonald Farms Royal Saturn — d. Oberland Janice
FOUST, JACK C., MAYFLOWER FARM, URBANA
Mayflowers C Flare 8-6 305-2X 13119 692
s. Ring-Win King's Charmer — d. Mayflower's Flame
Mayflowers E Gift 2-1 305-2X 8666 449
s. Gra-Bill's Foremost Endeavor — d. Mayflower's M. Gracious
HARVILLE, ARTHUR, AVALON GUERNSEY FARM, NEW MILFORD
Krantz Heim Ideals Donna 3-6 305-2X 7364 405
s. Franchester P. Ideal — d. Krantz Heim Royal Bella Donna
HAWKINS, JOHN W. & SON, JANDE GUERNSEY FARM, NEW WATERFORD
Jande Last Rose 3-9 305-2X 9032 471
s. Jande Farm Radar — d. Avalon Yankee Lass
Jande Noble Actress 3-8 305-2X 10333 545
s. Mulhocaway Butterfat Noble — d. Glenco Royal Victory
HEIFNER, GAIL, VILLA-WAY FARMS, SULLIVAN
Patsy Nixie 7-7 293-2X 9395 460
s. Caumsett Patsy — d. Spoty Jare Patsy
KLAMFOTH, DONALD L., MAPLE LAWN FARM, CANAL WINCHESTER
Maple Lawn Linds Irene 2-10 305-2X 7933 400
s. McDonald Farms King Lind — d. Maple Lawn Craftsman's Ina
Olentangy R Queen 3-9 305-2X 8253 428
s. Villa-Way Pre Romeo — d. Olentangy Lynn
KRANTZ, BERNARD, KRANTZHEIM FARM, DOVER
Krantz Heim Free Lyn 10-1 305-2X 12193 512
s. Franchester Free Reflector — d. Krantz Heim Veda
OVERLY, DEAN G., GROVE FARM, MARYSVILLE
Grove Farm Designers Lou 2-10 305-2X 8185 453
s. Coldspring's B. R. Designer — d. Grove Farm Golden Ludene
Grove Farm Lords Nuby 2-9 305-2X 7905 407
s. Grove Farm Beau's Lord — d. Grove Farm Crystal Nan
Grove Farm Princes Beck 2-5 305-2X 7829 382
s. Grove Farm Crystal Prince — d. Grove Farm Beau's Bunny
OVERMYER, LOWELL D., LOWAN FARM, GREENVILLE
Lowan Annie Oakley 2-0 305-2X 9618 437
s. Franchester Handy Milkmaker — d. Lowan Princess Anne
PIPER, MEREDITH, MENDALE GUERNSEY FARM, CELINA
Mendale Pollys Elma 10-6 289-3X 11202 518
s. Kenfleur's Bright King — d. Lassie's Polly of Keystone
Mendale Kings Golden Jean 9-5 365-3X 17056 698
s. Alpine Rose Mendale King — d. Betty's Royal Gold
Mendale Kings Pearl 7-1 303-3X 9960 515
s. Alpine Rose Mendale King — d. Polly's Ruby of Keystone
Lookwell Kings Bellann 2-5 365-3X 13387 616
s. Lake Louise King's Achievement — d. Lookwell S. Belle
Mendale Pollys Ann 2-7 300-3X 8088 465
s. Innisfree Pioneer — d. Mendale King's Polly
ROUSH, EDSON, LOCUST GROVE FARMS, RACINE
Twin Oak Speckle 4-6 352-2X 13741 589
s. Locust Grove Forward C — d. Twin Oak D. B. Fancy
Locust Grove Teresa F P 3-10 305-2X 9471 490
s. Franchester Free Philosopher — d. Locust Grove Tiny
Locust Grove Joy F P 3-1 305-2X 10267 422
s. Franchester Free Philosopher — d. Locust Grove Elizabeth
SCHMIDT, WILLIAM J. & BURNS, RICHARD W., MILFORD CENTER
Darby Maple Rachael 3-8 305-2X 9243 422
s. Welcome In Haven Royal — d. Darby Maple K. Sadie
SHOEMAKE, W. A. & A. R., SHOEMAKE GUERNSEY FARMS, DAYTON
Wilburetta Angela 8-0 305-2X 7995 448
s. Coronation Fortune — d. Wilburetta Amber
Wilburetta F Ruth 6-7 305-2X 10054 471
s. Coronation Fortune — d. Wilburetta Ruth
Wilburetta Countess 3-4 305-2X 10440 502
s. Grain Meadow Oberland's Amos — d. Fireside Admiral's Countess
SMITH, ANSON B. & FAMILY, ANSMIL FARM, HILLIARDS
Ansmil Honour Brightmaid 2-11 305-2X 7449 417
s. Dunwalke F. Honour — d. Ansmil Brightness
Welcome in Design Arlene 2-6 305-2X 10018 388
s. Welcome In Clara Design — d. Welcome In Valor Arlene
Ansmil Design Willa Hollara 2-3 198-2X 5908 284
s. Welcome In Clara Design — d. Glen Grove Favor's Willa
WEAVER, CLARK A., SAN-MOR FARM, PEMBERVILLE
Eagle Valley N Robin 7-2 305-2X 9937 559
s. McDonald Farms S. Noblyborn — d. Eagle Valley J's Robin
WEHR, WADE N., BELLE VISTA FARM, NORTH LIMA
Belle Vista Forward Marie 8-10 305-2X 10890 514
s. Jaebardale Forward Countryman — d. Comfort-Ph-Queen's Marie
Belle Vista K Saffron 2-3 295-2X 8401 440
s. Fairlawn K. Brockton — d. Belle Vista B. Contentment
Belle Vista K Christine 2-7 305-2X 9104 446
s. Fairlawn K. Brockton — d. Oberland Pre Christine

OKLAHOMA

GONTERMAN, RAY, PONCA CITY
Flying Horse Phils Rosell 5-5 280-2X 10687 442
s. Argilla Royal Philosopher — d. Flying Horse Master's Rose
Elmkiers Maxim D Phoebe 2-6 303-2X 7716 373
s. Dunwalke Gab's Elmkier — d. Elmkier's Maxim Mac. Pearl
Elmkiers Maxim W Maizie 2-3 305-2X 8082 377
s. Elmkier's Maxim Whitie — d. Elmkier's Maxim MacMatty

OREGON

COOPER, FENNY & ARLETHA, LACOMB
Green Mountains Dot 3-5 224-2X 7594 397
s. Prairie Bloom Jingle's Jim — d. Trader's Sandy
Green Mountains Sugar 3-2 260-2X 7029 374
s. Prairie Bloom Jingle's Jim — d. Lambertus Dixie
Green Mts Nancy Ann 2-5 199-2X 6965 297
s. Yellow Creek King's Emblem — d. Trader's Betsy
GRAHAM, ERNEST E., CLAVERHOUSE FARM, EDDYVILLE
Claverhouse Pepita 1-11 189-2X 4801 261
s. Dean of Lotus Farm — d. Estrella of Claverhouse
HERTEL, FRANCIS, VANHER GUERNSEY FARM, CORNELIUS
Vanher Bonanzas Rosebud 3-1 305-2X 8201 405
s. Nyala Ermine's Bonanza — d. Idacrest Bond's Ronda
Mammoth Maples Eva 2-5 346-2X 9420 450
s. Cla-ore Knight's Jon — d. Spring Brook Teresa
HIGHT, H. E. & FRANCIS, SUGAR CITY GUERNSEY FARM, NYSSA
Sugar City Silver Bell 4-2 293-2X 9628 464
s. Westlynn Norman — d. Sugar City Silken Baby
Sugar City Peaches 3-2 350-2X 9109 475
s. Cla-ore Mon. Luke — d. Sugar City Sugar's C. Pest
JOSI, ERNEST & CARL, CLAIRMONT FARMS, OREGON CITY
Clairmont WD Evon 4-4 305-2X 10502 568

s. Wandamere Daisy's Duke — d. Clairmont Porter's Evatte
Clairmont WGBF Karen 3-8 305-2X 10198 417
s. Western Glow Butterfat Fame — d. Clairmont Porter's Cheer
LINDGREN, WALFRED, TRI-TOP FARM, ASTORIA
Bonette of Tri Top 5-6 305-2X 8930 450
s. Tri-Top Bongo — d. Bonita of Cla-ore

PENNSYLVANIA

BACHE, CARTER, MAYWOOD FARMS, STILLWATER
Maywood Belle Rosary 2-7 305-2X 7420 387
s. Wyno Belle Butterfat — d. Maywood R. Rosalee
BERRY, JAMES D., JR., WINDY HILL FARMS, TITUSVILLE
Glengeran S Brenda 6-11 305-2X 12041 566
s. Hominy Hill Statesman — d. Glengeran Brenda
Douglaston Honors Garnet 3-1 305-2X 9150 454
s. Fairlawn Performer's Honor — d. Douglaston Baroness Garnet
Lee Kra Farms S Belle 2-8 305-2X 9159 471
s. Henslee Farms Schneiderman — d. Lee-Kra Farms Golden Bonnie
Greystone Actorines Viola 2-5 305-2X 8534 456
s. Fairlawn Actorine's King — d. Greystone Charming Viola
BIEVER, W. J. & SON, BIEVER FARM, SCHUYLKILL HAVEN
Alpha Champions Sara Alma 2-3 305-2X 7760 364
s. Coldspring's Noble's Champion — d. Alpha Alert Sara Ann
BOMBERGER, CYRUS Y., MEADOW WOOD DAIRIES, LEBANON
Lynns Pride of M W 6-7 305-2X 11710 528
s. Coldspring's Beauty's Lynn — d. Pilot's Pride of Meadow-Wood
Meadow Wood Financier B Thisbe 3-5 209-2X 7220 334
s. Dunwalke N. K. Financier — d. Banner's Thisbe of M. W.
BOMBERGER, HOWARD B., MEADOW WOOD DAIRIES, LEBANON
Meadow Wood H Rose Girl 4-6 299-2X 8820 435
s. Pebble Hill King's Hero — d. Meadow-Wood Lynn's Rose Girl
Meadow Wood Financier Wanda 3-7 305-2X 9740 421
s. Dunwalke N. K. Financier — d. Badger's M. W. Wandaline
Meadow Wood Sunny Celia 2-11 305-2X 9600 504
s. Hominy Hill Sonny — d. Lynn's Celia of M. W.
Meadow Wood Leaders Rosette 2-10 305-2X 8380 406
s. Meadow-Wood Leader — d. Meadow Wood Conqueror's Rose
Meadow Wood Sonny Lady 2-4 305-2X 7800 398
s. Hominy Hill Sonny — d. M. W. Conqueror's Lady
CODORUN FARMS, YORK
Codorun Dancer 2-10 305-2X 7580 401
s. Llan Fair Royal Colonel — d. Codorun Veronica Girl
FERGUSON, H. R., WALNUT GROVE FARM, KIRKWOOD
Walnut Grove Melba Leah 6-7 305-2X 9560 455
s. Langvalley Levity Melba — d. Walnut Grove Rilma Leah
Walnut Grove Wistar Anabelle 4-4 305-2X 9980 484
s. Beatrice's Wistar — d. Walnut Grove Squire's Ann
Locust Grove Melindas Lassie 4-4 305-2X 10410 538
s. Sterlingold Melinda's Majesty — d. Woodbine's Christmas Lass
Walnut Grove Iola K 2-2 305-2X 7640 398
s. Walnut Grove Melba King — d. Walnut Grove Melba Iola
FINE, JOHN S., DALLAS
Eighty Acres Vicks Kathy 2-4 305-2X 8940 373
s. McDonald Farms Ornate Vick — d. Lake Louise King's Daisette
FRIENDSHIP HILL FARM, NEW GENEVA
Pollys Princess of Maplebrook 10-5 305-2X 11490 569
s. Shirly's Lad of Maplebrook — d. Rosealie Polly of Maplebrook
Friendship Rosewick G Boquet 8-5 305-2X 13280 602
s. Antietam Rosewick — d. Friendship Grand Bouquet
Friendship Convoys Cap Kay 4-6 305-2X 8270 430
s. Friendship Convoy — d. Friendship Captain's Kay
Friendship Captain Maid 3-9 305-2X 8400 422
s. Elmcrest Prophet's Captain — d. Thorncroft King's Maid
McDonald Farms Odessas Winona 3-3 305-2X 7760 400
s. McDonald Farms Pre Odessa — d. High Mowing Noble Ambassadress
GOERINGER, RAYMOND, LAKE LOUISE FARM, DALLAS
Buttercup of La Greve 17-8 219-2X 6620 319
s. Violet's Valentine III. of Chouet — d. Flora's Delight III. Les Annevilles
HANNUM, JOHN B., MRS., 3rd, BROOK LAWN FARM, UNIONVILLE
Brays Island Royal Harriett 7-1 281-2X 8830 481
s. Woodacres Royal Corinthian — d. Kellogg Maxim's Hilda
HANSEL, S. R., HOUTZDALE
Old Oak Hester 3-6 305-2X 9710 493
s. Locust Grove I Marvel — d. Florham C. Alicia
HARDING, CHARLES E., MAPLEVALE FARM, BROOKVILLE
Clarion Farms Queen of Joy 9-9 305-2X 12790 557
s. Woodacres King R Charmer — d. Clarion Farms Pride
Maplevale Royal Tess 5-6 305-2X 10490 622
s. Glenburnie Royal — d. Clarion Farms Tess
HASKELL, H. G., JR., HILL GIRT FARM, CHADDS FORD
Hill Girt Barons Patter 4-7 305-2X 9500 552
s. Fairlawn Peer's Baron — d. Hill Girt Emory's Patty
Hill Girt Barons Specklett 4-7 266-2X 7970 456
s. Fairlawn Peer's Baron — d. Hill Girt Emory's Speckles
Hill Girt Legacys Speckles 4-1 300-2X 9740 466
s. Hill Girt Legacy — d. Hill Girt Baron's Speckles
Hill Girt Barons Adrian 3-7 305-2X 8080 548
s. Fairlawn Peer's Baron — d. Hill Girt Emory's Andra
Hill Girt Pats Bright Glow 2-1 305-2X 7320 360
s. Marlboro Pat's Butterfat — d. Locust Grove Merit's Glow
Ideals Standbest Myrtle 3-4 305-2X 9650 505
s. Ideal's Standbest — d. Ideal's Advancer's Myrtle
KIMBERTON HILLS FARMS, INCORPORATED, PHOENIXVILLE
Kimberton P Betina 4-9 305-2X 8990 493
s. Wilgorlan Farms Perfection — d. Kimberton Thor Betsey
Kimberton Thor Bellanna 4-5 305-2X 9830 525
s. Wilgorlan Farms Thor — d. Kimberton Templar's Belle
Kimberton Thor Evangeline 4-2 305-2X 8920 526
s. Wilgorlan Farms Thor — d. Kimberton Angela
KONHAUS, PAUL S., KONHAUS FARMS, MECHANICSBURG
Archer Beauty Rose 5-0 305-2X 7340 448
s. Coldspring's Beauty's Archer — d. Champion's Rose of Monterey
Konhaus Farms Rosetta Lass 2-8 304-2X 8310 375
s. Foremost J. C.'s Nero — d. Trindle Springs Rosetta
LEADER, GUY A. & SONS, INCORPORATED, LEADER FARMS, YORK
Laurel Mills Blossomette 7-9 305-2X 13090 623
s. Foremost Acme 4th — d. Laurel Mills Bloom
Meadow Wood Edisons Daphne 7-7 305-2X 14800 686
s. Lycoming's Edison of Rovadale — d. Badger's Daphne of M. W.
MADEIRA, EUGENIA C., CRUMDALE FARM, BERWYN
Kelsos Images Princess 3-5 295-2X 7670 415
s. Lake Louise King's Image — d. Gardenville Princess Rose
McCONNELL, HOWARD H., MEETINGHOUSE LANE FARM, HONEY BROOK
Meetinghouse Lane Pretor Linda 4-4 299-2X 8560 415
s. McDonald Farms Le Pretor — d. Hominy Hill Barbara
McCOY, J. W., OSBORNE HILL FARM, WEST CHESTER
Osborne Hill Delores Agnes 4-8 304-2X 8870 432
s. Hominy Hill Performer — d. Osborne Hill Baron's Delores
Osborne Hill Perts Curt 2-4 305-2X 7410 390
s. Blakeford Coronel — d. Osborne Hill Sapphire's Pert
Osborne Hill Sequel Jette 2-2 305-2X 8160 401
s. Osborne Hill Butterford — d. Osborne Hill Matilda's Jette
MYERS, MERVIN K., PINEY LANE FARM, LITTLESTOWN
Beachvale Helpful 7-8 305-2X 9550 491
s. Flicka's Inspector — d. Locust Grove I. Blackie
Terra Vista Ella 6-9 305-2X 12690 604
s. Villa Crest King's Herod — d. Terra Vista Ellen
Gum Tree Paddy 6-4 304-2X 9660 440
s. Kelly Hill Ultra Rex — d. Gum Tree Patsy
MYRIN, H. A. W., KIMBERTON FARMS, PHOENIXVILLE
Kimberton L Gloriann 2-0 305-2X 7960 486
s. Flying Horse Melody Leader — d. Kimberton Mahomet Gloriann
NEFF, ROBERT C., NAEFLANDS, ALEXANDRIA
Colbys Elita 4-11 305-2X 9970 494
s. Langmeadow Envy's Royal — d. Langmeadow Thankful
Colbys Pinta 3-1 305-2X 9090 424
s. Colbys El Prediction Lad — d. Colbys Nanita
Colbys Yula 2-0 305-2X 9200 424
s. Colbys General — d. Colbys Ledanna
O'CONNOR, CHARLES P., APPLEBROOK FARMS, WEST CHESTER
Bain Ridge Pre Heiress 6-6 288-2X 8520 434
s. McDonald Farms Pre Odessa — d. Bain Bridge Adele
Wye Heights Tulip 4-10 305-2X 9900 616
s. Osborne Hill King's Royal — d. Wye Heights Nigh
Applebrook Prediction Brilliant 2-5 305-2X 7480 393
s. McDonald Farms Prediction Jr. — d. Applebrook's Bright Girl
Applebrook Prediction Earlean 2-6 278-2X 7500 378
s. McDonald Farms Prediction Jr., — d. Applebrook Peer's Eileen
Spring Hill Rosita 2-6 283-2X 6960 390
s. Mt. Ephraim's Merit's Supreme — d. Mt. Ephraim Haldane's Fragrance
PAXON, HENRY D., MRS., ELM GROVE, HOLICONG
Elm Groves Heather Valley 7-8 305-2X 11220 588
s. Quarry Valley's Lad — d. Elm Grove's Heather
PENNSYLVANIA STATE UNIVERSITY, UNIVERSITY PARK
Hominy Hill Majestic Phyllis 8-1 305-2X 10800 568
s. Coronation Melba's Majestic — d. Gardenville Queen Phyllis
Penstate Designers Floss 3-7 305-2X 8270 411
s. Coldspring's B. R. Designer — d. Penstate Noble's Floss
RHOADS, JEROME H., "RHOADSACRES", KIRKWOOD
Rhoadsacres Maud 10-0 305-2X 10320 463
s. Ed of Rhoadsacres — d. Rolling Acres Norene
RUTTER BROTHERS, YORK
Steadfast Rose of Myers Farms 11-1 305-2X 10460 547
s. Gwynllan King Steadfast — d. Gwynllan Ranger's Rose
Northern Conrads Colleen 7-5 269-2X 9080 426
s. Riegeldale Emory's Conrad — d. Horse Shoe F Calla
Le Norma of Rutter Bros 4-1 293-2X 10290 581
s. McDonald Farms Le Rambler — d. Noble Nora of Rutter Bros.
Le Martha of Rutter Bros. 3-8 305-2X 8440 440
s. McDonald Farms Le Rambler — d. Shirly of Rutter Bros.
SCHUTT, HAROLD S., SPAR HILL FARM, CHADDS FORD
Spar Hill Maple 5-8 305-2X 8920 473
s. Spar Hill Merrily's Taurus — d. Spar Hill Hyacinth 4th
SMITH, R. W. & BROTHERS, HOLLIDAYSBURG
Romers Royal Miriam 6-3 287-2X 8517 431
s. Antietam Royal Romer — d. John's Royal May
Romers Royal Diann 5-1 279-2X 10344 494
s. Antietam Royal Romer — d. Prince's Royal Iris
Romers Royal Rosella 4-3 332-2X 10167 468
s. Antietam Royal Romer — d. Prince's Royal Reba
SUCCOP, W. G. & GLADYS D., ROLLING MEADOW FARM, RENFREW
Rolling Meadow Charming M 4-4 305-2X 8505 441
s. McDonald Farms Pre Majesty — d. Windy Hill Farms Superior
Rolling Meadow Danice M 3-0 305-2X 8857 463
s. McDonald Farms Pre Majesty — d. Lauxmont Financier's Bonanza
Rolling Meadow M Elsie 2-4 305-2X 9128 390
s. McDonald Farms Pre Majesty — d. Arrus Honey Mary
WALSH, RICHARD J., MR. & MRS., GREEN HILLS FARM, PERKASIE
Green Hills Ida 5-11 305-2X 8790 448
s. Fritzlyn Valson — d. Green Hills Gaillardia
WEBSTER, CHAUNCEY W. & THOMAS C. H., MEADOW SPRINGS FARM, ST. THOMAS
Twin Meadows Fame 7-3 305-2X 10970 450
s. Caumsett Broadcaster — d. Ideal's Traveller's Peony
WITMER, J. ROHRER, WITLA FARM, WILLOW STREET
Grayson Agnes 10-10 305-2X 11200 473
s. Vagabond's Africander — d. Grayson Hazel
M V Princes Patsy 9-2 305-2X 9770 506
s. Hill Girt Prince Willow — d. Meadow View's Lady Patsy
Bentons P Polly 5-9 305-2X 10020 495
s. McDonald Farms Le Pathfinder — d. Benton's Lucky Polly
Witlas Le Betty 2-8 305-2X 7090 391
s. McDonald Farms Le Roman — d. Walnut Bottom's Pre Beauty
Witlas Dons Hilda 2-6 305-2X 8680 466
s. Meadow Views King Don — d. Mt. Ararat Noble Harp
Witlas C Rose 2-7 305-2X 6710 392
s. Collar Pre Crooner — d. Meadow View's Rover's Rosebud

KEEP YOUR REGISTRATIONS UP-TO-DATE

Witlas C Julia	2-4	305-2X	6500	364
s. Colfar Pre Croomer		d. Meadow View's Select's Jill		
McDonald Farms B Winter Queen	3-6	305-2X	9140	524
s. McDonald Farms Blueblood King		d. McDonald Farms Le Romance		
WITMER, NELSON E., EAST MALTA FARMS, DALMATIA				
East Maltas Noble Lady	4-11	305-2X	8940	471
s. East Malta's Labell's Noble		d. East Malta's M. A. Lady		
WITMER, RAYMOND F. & LOUISE A., PENN DEL FARM, WILLOW STREET				
Meadow Views Red Blossom	11-3	305-2X	10760	487
s. Friendship Renown Martin		d. Meadow View's Blossena		
Barbian Golden Dolly	8-5	305-2X	13880	664
s. McDonald Farms D. Lambert		d. Chub Hill Arminie		
Winding Lane Georgia	7-10	305-2X	9170	536
s. Blakeford Constant		d. Winding Lane Lusty Grace		
Khans Georgia Peach	5-10	261-2X	8010	4-11
s. Mt. Ararat Khan		d. Winding Lane Georgia		
Penn Del Ambassador Ora	4-10	183-2X	7150	355
s. Hominy Hill Ambassador		d. Meadow View's Lenora		
Barbian Forgrace	4-6	305-2X	9520	523
s. Fairlawn Actor's Forester		d. Barbian Meadow Grace		
ZIMMERMAN, C. E. & M. K., SILVER LAKE FARM, CENTER SQUARE				
Embark Coronaders Labelle	7-0	305-2X	9820	539
s. Hominy Hill Coronader		d. Embark's April Lea		
Silver Lake D Prudence	4-2	250-2X	7780	397
s. Coldspring's B. R. Designer		d. Silver Lake Polly		
Silver Lake K Priscilla	2-1	305-2X	9450	497
s. Hominy Hill King's Courageous		d. Silver Lake Jen		
Silver Lake P Penelope	2-0	305-2X	8850	443
s. Hominy Hill Music Prince		d. Silver Lake D Perfection		
Silver Lake P Jelly	1-11	300-2X	7140	380
s. Hominy Hill Music Prince		d. Silver Lake N Daisy Jane		

RHODE ISLAND

McBRIDE, CLIFFORD A., WHEELER FARM, RIVERSIDE				
Franchester Mystic Melody	11-4	305-2X	13138	638
s. Franchester Free Majesty		d. Riegeldale Emory's Itchen		
Bailiwick Cathy De Lune	7-5	264-2X	10120	473
s. Basquaerie Man In The Moon Esq		d. Bailiwick Hon. Canella		
LushAcres Boswells Vesta	4-8	305-2X	11466	581
s. Horse Shoe Conrad's Boswell		d. C. F.'s Golden Slippers		
Wheeler Farms Hannah	3-8	273-2X	8761	422
s. Northern Conrad's Majesty		d. Wadsworth Pride's Hannah		
Ideals Charmdukes Cora	2-4	365-3X	12735	679
s. Ideal's Charmduke		d. Ideal's Main Stay's Cora		
RICHMOND, R. S. & C. R., ASHTON KEYNES FARM, LITTLE COMPTON				
Lone Maple Butterfat Poppy	7-8	242-2X	10058	420
s. Two Brooks King's Prime		d. Lone Maple Butterfat Norabelle		
Ashton Keynes Primos Alice	3-3	305-2X	9568	437
s. Lone Maple Butterfat Primo		d. Ashton-Keynes Pal G.		
Ashton Keynes Butterfat Juliet	2-4	305-2X	10791	509
s. Valleyside Chell's Butterfat		d. Ashton Keynes Primo Julia		

SOUTH CAROLINA

EDISTO FARMS, DENMARK				
Edisto Farms Tranquil	9-8	365-2X	12587	534
s. Edisto Farms Challenger		d. Edisto Farm's Topsy		
Edisto Farms G Rosabell	6-3	365-2X	11965	569
s. Fairlawn Hornet's General		d. Edisto Farm's Ruthy		
Edisto Farms M Darling	3-7	305-2X	8838	436
s. Nyala Prince's Majestic		d. Locust Grove M. Daylofette		
Edisto Farms M Toni	2-11	305-2X	9255	482
s. Nyala Prince's Majestic		d. Edisto Farms G. Treasure		
Edisto Farms J Ronetta	2-9	305-2X	11353	510
s. Fairlawn K. Jason		d. Edisto Farms BFT. Rowena		
Edisto Farms J Lassie	2-7	305-2X	8038	415
s. Fairlawn K. Jason		d. Locust Grove M. Lona		
Edisto Farms B J Kathy	2-7	305-2X	8878	450
s. Edisto Farms BFT. Justice		d. Edisto Farms M. Kathleen		
Edisto Farms Blissful	2-5	305-2X	6901	395
s. Ideal's Betty May's Admiral		d. Edisto Farms D. Baldeen		
GAMBLE, S. WAYNE, PENN BRANCH FARM, LANE				
Penn Branch Victor Viola	3-9	305-2X	8190	439
s. Holcomb's Peerless Victor		d. Violet's May Rose of Big Oaks		
HAMPTON, FRANK, MILLWOOD DAIRY FARM, COLUMBIA				
Laddies Little Arrow	5-11	305-2X	9766	479
s. Lady Katherine's Laddie		d. Ensign's Mite		
MAJOR, EUNICE DEAN, LONGHILL DAIRY FARM, ANDERSON				
Bellarions Rose Lira	10-5	305-2X	8610	446
s. Wethersfield Prince Bellarion		d. Greendale Eloise		
McCASKILL, A. L. & SON, LYNDALE FARMS, BISHOPVILLE				
Lyndale Butterfat Ruthea	1-11	305-2X	7228	359
s. Coker Butterfat Adonis		d. Lyndale Branford's Ruth		
MILLS, FRED T., SALUDA				
Breeze Haven P Molliann	4-8	305-2X	8997	526
s. Klondike Plowman		d. Selfdale's Ideal Molly		
ROOSEVELT, NICHOLAS G., GIPPY PLANTATION DAIRY, MONCKS CORNER				
Coldsprings Noble Kalma	11-3	305-2X	10184	442
s. Coldspring's Romulus Noble		d. Coldspring's Hardwick's Kalma		
Northern F Delia	9-5	305-2X	11407	566
s. Northern F Hermes		d. Horse Shoe Patsy's Damsel		
Gippy Chief Desire	7-7	305-2X	10301	491
s. Bournedale Double Chief		d. Gippy Queen Delores		
Gippy Don Gleam	3-7	305-2X	7375	407
s. Brays Island Bon-Ton's Don		d. Gippy Chief Glenda		
Ideals S R K Gay Girl	5-1	305-2X	10055	563
s. Ideal's Susie's Rose King		d. Ideal's Rancher's Gay Girl		
Gippy Miss Em	2-10	305-2X	8318	443
s. Fairlawn Actor's Predictor		d. Gippy Don Missie		
Gippy Charming Daffodil	2-10	305-2X	8036	425
s. Ideal's Charmduke		d. Ideal's Sheen's Dolores		
STROUD, WADE H., STROUDCREST GUERNSEY FARM, RICHBURG				
Stroudcrest Raiders Bubble	1-11	305-2X	6274	344
s. Klondike Fern's Raider		d. Stroudcrest Golden Bell		

SOUTH DAKOTA

FEIND, W. E., CARRYON FARM, HAZEL				
Carryon F Mabs	3-2	305-2X	8757	411
s. Fairlawn K. Fillmore		d. Carryon Melba		
Carryon F Connie	2-4	305-2X	8414	458
s. Fairlawn K. Fillmore		d. Carryon Charm		
MENTOR FARMS, VOLGA				
Mentor Electa Sally	2-5	305-2X	7954	367
s. Boulder Bridge Electron		d. Mentor Cadet Rosette		

TENNESSEE

HOUSLEY, LEE, HOUSLEY DAIRY FARM, ATHENS				
Riegeldale Maxims Doris	8-11	305-2X	9991	438
s. Riegeldale Emory's Maxim		d. Riegeldale Ben's Dorrie		
Fair Field Joyous L	7-3	305-2X	9426	441
s. Bournedale Golden Lincoln		d. Spruce Run Majesty's Joybelle		
Coniston Hall L Liz	3-10	305-2X	9444	444
s. Paxon Hollow G Lancer		d. Coniston Hall Prince Liz		
Bayville Margaret Susa	2-7	305-2X	7571	422
s. Bournedale General Mars		d. Bayville Queen Susanna		
Housley Margaret Tess	2-7	305-2X	7967	392
s. LushAcres Boswell's Tycoon		d. Belfonte Melba's Margaret		
Housleys Pamella Jo	2-7	305-2X	7710	380
s. Curtiss Candy Noble Curtiss		d. Primroses Pamela of Pine Lake		
Housleys Jezebel	2-4	305-2X	8073	384
s. LushAcres Boswell's Tycoon		d. Maple Cresta Jessie Lee		
LANGFORD, L. C., LANGFORD'S HERMITAGE VIEW FARM, HERMITAGE				
Lynbeths Bright Allene	8-9	305-2X	10694	529
s. Bournedale Bright Lanny		d. Lynbeth's Allene		
Lynbeths Royal Lass	8-7	305-2X	9574	446
s. Riegeldale Max's Royalist		d. Bayville Maxim's Lass		
Green Ridge Princess Lou	6-2	305-2X	9197	471
s. Woodacres Prince Martin		d. Green Ridge Hilda		
Hermitage View S Elsa	4-11	305-2X	8705	446
s. Fairlawn K. Senator		d. Hermitage View Laddie's Saline		
Hermitage View S Nora	2-4	365-2X	9147	493
s. Fairlawn K. Senator		d. Hermitage View Nora		
PHILLIPS, ELMO & BOB, MYRTLEWOOD GUERNSEY FARM, NASHVILLE				
Premost Shirley	6-1	189-2X	5938	313
s. Klondike Premost Cavalier		d. Freegrove Beau's Shirley		
Overland Hill Robin Peach	6-1	192-2X	7072	341
s. Robin Roost Val. Robin		d. Shady Run Sonsie		
PRIMROSE, FLOYD & HARDY, PAUL, PRIMROSE FARM, MADISON				
Big Springs M Faith	8-8	305-2X	9824	444
s. McDonald Farms S. Masterman		d. Big Springs Raider's Fancy		
Henslee Farms O Lisetta	3-8	352-2X	10530	490
s. Welcome In Clara's Oberland		d. Henslee Farms D. Listen		
Golden Realm I R Barb	3-6	305-2X	9162	446
s. Golden Grange Ideal Raider		d. Golden Realm C. Barbara		
Kenver Ideal Marietta	2-5	365-2X	8918	476
s. McDonald Farms Augusta's Ideal		d. Golden Bull Farms Marietta		
WHITE, MELVIN, OVERLAND HILL FARM, ALLISONA				
Overland Hill Robin Charlotte	4-6	305-2X	8273	416
s. Robin Roost Val. Robin		d. Overland Hill Lucy		
Overland Hill Neds Lilly	3-2	305-2X	7417	397
s. Robin Roost Unis' Ned		d. Overland Hill Honeymoon		

TEXAS

PETERSON, HARRY, HILLCREST FARMS, AUSTIN				
Atlasta Farm Victora	5-1	305-2X	8914	433
s. Hominy Hill Adventurer		d. Atlasta Farm Less		
Hillcrest Colonels Kokee	3-9	305-2X	9159	415
s. Wey Acres Colonel's Majestic		d. Sandy's Maureen of Kokee		
Hillcrest Talismans Lorene	2-7	305-2X	9436	415
s. Wilgorlan Farms Talisman		d. Wey Acres Bruce's Lee		
Hillcrest Talismans Avalon	2-6	305-2X	8112	387
s. Wilgorlan Farms Talisman		d. Hillcrest Colonel's Artful		
Hillcrest Talisman Truth	2-2	305-2X	8496	400
s. Wilgorlan Farms Talisman		d. Hillcrest Colonel Fluff		

VERMONT

JANEWAY, E. G., MIDDLETOWN FARM, SOUTH LONDONDERRY				
Middletown Supreme Cici	2-2	305-2X	9272	382
s. Langwater Royal Supreme		d. Middletown C. Carley		
VERMONT AGRICULTURAL EXPERIMENT STATION, BURLINGTON				
U V M Catamount Robina	2-8	305-2X	8942	386
s. Langwater Onward's Catamount		d. U V M Bandmaster Robin		
Howland Royals Rita	2-7	359-2X	9866	481
s. Howland Master's Prince Royal		d. Justaplain Rita		
YATES, S. S., SADDLEBACK FARM, DORSET				
Saddleback C Inka	4-6	305-2X	9398	468
s. Flying Horse Amy's Colonel		d. Saddleback Irene		
Saddleback Lads Delight	3-7	269-2X	7428	410
s. Fairlawn Actor's Lad		d. Saddleback C. Delight		

VIRGINIA

BARTENSLAGER, ARTHUR V., BELLEMONT FARM, CHURCHVILLE				
Ben Tulloch J Candice	6-3	365-2X	12462	724
s. McDonald Farms Juvenile		d. Klondike Kenna		
Bellemontes Lady Augusta	3-0	305-2X	7950	402
s. Glow of Bellemonte		d. Cecile of Bellemonte		
Bellemontes Fancy	2-6	305-2X	7484	390
s. Bellemonte's Duke		d. Fancy of Bellemonte		
Bellemonte Dukes Harriet	2-6	305-2X	7634	387
s. Bellemonte's Duke		d. Bellemonte's Harriet		
BAYVILLE FARMS, INCORPORATED, NORFOLK				
Bayville Margaret Alletta	8-11	365-2X	12826	597

Regular Registration, Like Continuous Testing, Makes Your Guernseys Worth More . . .

s. Bournedale General Mars — d. Bayville Maxim's Royal Alice
Broadviews Rose Mary 5th 7-4 305-2X 11369 566
s. McDonald Farms Pre Kelvin — d. Broadview's Rose Mary
Bayville Lucky Lasodine 5-8 305-2X 8422 457
s. Bayville Lucky Nick — d. Bayville Rose Lasodine
Bayville Socute Barbee 5-5 305-2X 8859 436
s. Southampton Maxim — d. Bayville Maxprint Barbee
Klondike Ray Favorite 4-11 305-2X 9887 480
s. Klondike Raymost — d. Klondike Premost Favorite
Bayville Socute Irma 4-10 305-2X 9207 485
s. Southampton Maxim — d. Riegeldale Emory's Marie
Bayville Actress Flo 4-7 365-2X 13958 694
s. Fairlawn Hornet's Masterful — d. Blair's Rest Maxim Flora
Bayville Berry 4-7 365-2X 12628 588
s. Mulberry Hill Belle's Marty — d. Mulberry Hill Pl Helene
Bayville Lucky Millie 4-7 365-2X 12499 618
s. Bayville Lucky Nick — d. Bayville Queen Millie
Bayville Socute Birdie 4-6 365-2X 10979 503
s. Southampton Maxim — d. Bayville King's Lady Bird
Brookfield Fashioners Peggy 4-8 305-2X 10628 503
s. Riegeldale Ben's Fashioner — d. Mercury's Polly Ann
Bayville Royal Marceline 3-8 365-2X 11658 551
s. Bayville Royal Leslie — d. Bayville Ray Marguerite
Bayville Royal May 3-6 365-2X 13090 629
s. Bayville Royal Leslie — d. Bayville Margaret Mayday
Bayville Margaret Gala 3-1 305-2X 7630 389
s. Bournedale General Mars — d. Dinsmore Noble Gala
Bayville Socute Sue 2-5 365-2X 11622 535
s. Southampton Maxim — d. Browney's Sunshine Sue
Bayville Royal Bertha 2-2 305-2X 6602 354
s. Bayville Royal Leslie — d. Ben's May Belle

CAMP, W. M., HOLLIKNOLL FARM, FRANKLIN
Graceland Steadfasts Mayette 10-9 305-2X 10320 494
s. Riegeldale Emory's Steadfast — d. Graceland Bomber's Mayette
Holliknoll Majesty Norma 4-9 305-2X 10342 507
s. Holliknoll Maxim Noble Majesty — d. Delwake Norma
Holliknoll Proud Claudia 2-8 305-2X 9505 452
s. Quail Roost Proud Traveler — d. Holliknoll Nomax La Noce
Holliknoll Majesty Claire 2-6 278-2X 8375 401
s. Holliknoll Maxim Noble Majesty — d. Hamhurst D. B. Salome
Holliknoll Barons Charmaine 2-0 301-2X 7870 372
s. Holliknoll Majesty Baron — d. Holliknoll Penwyn's Salome

CLARK, E. LYLE, JR., CLARKDALE FARM, STUART
Clark Charmers Betty Jo 5-7 305-2X 8272 464
s. Midview Charmer's Billy — d. Clark's Golden Fancy
Clarkdale Steadfast Sandra 3-5 305-2X 8986 496
s. Burkeville Emory's Chick — d. Dan Valley Claudette
Clarkdale Raiders Margie 2-10 305-2X 9744 441
s. Klondike Raider's Dreamer — d. Princess Royal Edna
Clarkdale Raiders Joyce 2-9 305-2X 8072 385
s. Klondike Raider's Dreamer — d. Beaver Creek Hollivista's Joy
Clarkdale Premost Justine 2-2 279-2X 6232 387
s. Klondike Premost Sunray — d. Pleasant View Mark Justine
Clarkdale Raiders Ruth 2-1 305-2X 7770 405
s. Klondike Raider's Dreamer — d. Kristine's Hi-Kate of S. B.

CLARK, J. MYRON, RED LEVEL FARM, STUART
Red Level Golden Dainty 3-9 305-2X 9136 464
s. Bayville Golden Monarch — d. Red Level Maxim Dainty
Gippy Don Lobelia 2-10 291-2X 7665 384
s. Brays Island Bon-Ton's Don — d. Gippy Chief's Lona

CROWGEY, R. R., HAM FARM, WYTHEVILLE
Ham Farm Enid K Jolly 2-9 312-2X 8695 405
s. Ham Farm King Ideal — d. Ham Farm Phyllis Enid
Ham Farm P Sweetheart Blanche 2-8 298-2X 7762 374
s. Green Meads Philo — d. Sweetheart of Ham Farm
Ham Farm Dott P Janie 2-8 305-2X 8532 393
s. Green Meads Philo — d. Dairylou Ideal Dot

DANIEL, CHARLOTTE B., BRANDON FARM, SPRING GROVE
Sandy Lane Eclats Atlee 9-1 289-2X 8135 431
s. Willowmere Eclat — d. Wilderness Dell's Adelina
Brandon Johanne 7-4 305-2X 10806 480
s. Curless Champion's Major — d. Brandon Josephine
Ogedankes Lilymae 5-0 276-2X 9125 506
s. Quail Roost Master Majesty — d. Ogedanke's Lucy
Ellerslie Selects Helen 4-7 302-2X 10492 442
s. Fairlawn K. Select — d. Ellerslie Impelled Helen
Ellerslie Lullaby Anna 4-4 305-2X 9178 459
s. Lullaby Country Gentleman — d. Ellerslie K. P. Anna
Brandon R Thirza 3-9 305-2X 8460 483
s. McDonald Farms Le Robert — d. Forest Hills Farm Thyrza
Brandon G Arlet 3-9 305-2X 10158 564
s. Bayville Marvelous General — d. Arline Maxim of Pamunkey
Ogedankes Adorable 3-6 305-2X 7985 459
s. Pleasant View Mark Noranda — d. Ogedanke's Sheila

DICKINSON, R. DuVAL & ANNE D., WILBURN FARM, FREDERICKSBURG
Wilburn Ragged Robin 10-3 305-2X 8807 457
s. McDonald Farms Imperial — d. Wilburn Firefly's Mary Jay
Wilburn High Banna 5-10 244-2X 7035 433
s. McDonald Farms High Laird — d. Wilburn Imperial Tanna
Bunker Hill C Judy 4-0 305-2X 10369 460
s. Langvalley Levity Climax — d. Bunker Hill P. R. Judie

LUNN, M. E., LLANGOLLEN FARM, UPPERVILLE
Llangollen Luloo L 2-7 305-2X 10618 540
s. Llangollen Adventure's Norman — d. Llangollen Lulabell

PADDOCK, ASHLEY, MRS., BEN VENUE, THE PLAINS
Ben Venue Francie 2-7 365-2X 12148 613
s. Basquaerie Esquire's Emperor — d. Philghent's Francie

RICHARDSON, H. S. & E. J., RICHVIEW DAIRY FARMS, GALAX
Langvalley Antoinette 4-0 261-2X 8284 464
s. Langvalley Nobleman — d. Langvalley N. Quaker

SCOTT, W. H. & BRIDGES, GORDON W., HUNTERDALE FARMS, FRANKLIN
Hunterdale Golden Tulip 4-8 305-2X 8379 473
s. Hunterdale Golden Maxim — d. Hunterdale Knight's Rosemary
Hunterdale Golden Irma 2-7 305-2X 7285 395
s. Hunterdale Golden Maxim — d. Hunterdale Master's Edna
Hunterdale Golden Jeanie 2-4 305-2X 8992 439
s. Hunterdale Golden Maxim — d. Hunterdale Master's Jean
Hunterdale Memoirs Queenie 2-4 299-2X 7337 382
s. Hunterdale Marie's Memoir — d. Hunterdale Golden Queen
Hunterdale Memoirs Louella 2-3 305-2X 8809 453
s. Hunterdale Marie's Memoir — d. Hunterdale Golden Laurie
Hunterdale Dukes Ada 2-0 305-2X 7636 370
s. Woodvale J. Duke — d. Hunterdale Master's Peg

SHANNON, SIDNEY L., SR., ROSEGILL FARM, URBANNA
Rosegill B Anne 2-0 305-2X 7449 366
s. Charmel's Hi Peer's Beacon — d. Rosegill Suzanne
Rosegill B Symbol 2-0 305-2X 7196 351
s. Charmel's Hi Peer's Beacon — d. Rosegill's Sarah

TURNER, DAVID P., GREEN PASTURES FARMS, STAUNTON
Lilly Modena 3-8 305-2X 8668 463
s. Riegeldale Emory's Illustrator — d. Lilly of Fairfield

VAUGHAN, C. C., 3d, DEERPATH FARMS, FRANKLIN
Bayville Margaret Emma 6-8 305-2X 10473 514
s. Bournedale General Mars — d. Bayville Maxprint Emma
Deerpath Emorys Bella 2-10 305-2X 8805 389
s. McDonald Farms Steadfast Emory — d. Deerpath Virginia Bell

WALKER, J. F., PINE GROVE DAIRY, PORTSMOUTH
Pine Grove Kings Secret 5-8 275-2X 9805 482
s. McDonald Farms King James — d. Walnut Grove Secret
Pine Grove Socute Pearl 5-6 282-2X 9310 449
s. Southampton Maxim — d. Walnut Grove Pearl
Pine Grove Pre Lou 4-1 305-2X 10183 472
s. McDonald Farms Pre Lady's Man — d. Benton's Lucky Lou
Pine Grove High Millie 3-1 288-2X 8299 397
s. McDonald Farms Pre Reed — d. Pine Grove Pauper's Millie

WHITEHEAD, T. L., MAPLETON FARM, NASSAWADOX
Windrift Klondive Lona 6-6 290-2X 9661 530
s. McDonald Farms Pre Klondive — d. Curles Blossom's Lona

WASHINGTON

BECKER, ARTHUR, FAIRYLAND FARM, SEQUIM
Fairylands Marilyn 3-7 314-2X 7998 425
s. Fairyland's Perry — d. My Lady's Mayola

BOON, C. P., OAK HARBOR
Rockyhill Dairy Girls Viola 2-2 305-2X 10049 497
s. Mulhocaway Butterfat Beau — d. Western Glow Dairy Girl
Rockyhills Pet 2-4 305-2X 12111 555
s. Cedarcroft Master's Sweepstake — d. Rockyhill Buttercup's Iris

DAMON, CHARLES A., FAR WEST FARMS, BOW
Far West D Cherl 3-7 305-2X 7926 449
s. Wandamere Phyllis's Developer — d. Far West Cheri
Far West Fore Bella 2-5 305-2X 7036 368
s. Wyno Fore Brigand — d. Far West Belladonna

DYNES, GEORGE M., RIVERVIEW FARMS, MOUNT VERNON
Raiders Lona of Penn Villa 12-7 305-2X 8182 426
s. Flying Horse Colonel's Raider — d. Ivala of Penn Villa
Russellhurst Pauletta 8-11 259-2X 7106 397
s. Fircrest Angelo — d. Pearlene of Russellhurst
Riverview Cherubs Cora 6-7 305-2X 13341 570
s. Wyno Beau's Cherub — d. Riverview General's Marigold
Retedale Elrason Lucinda 6-5 189-2X 8900 451
s. McDonald Farms May King — d. Lucky of Shir-Vale
Riverview P D Irene 3-10 299-2X 6233 426
s. Northern Prince Douglas — d. Price's Golden Mazie
Riverview Phyllinas Faithful 2-0 305-2X 7854 440
s. Wandamere Phyllina's Promise — d. Riverview Cascade's Dana

EGBERT, KEITH & C. E., ESTATE, EMRL FARM, BOW
Emrl Bings Mildred 7-5 305-2X 8337 467
s. Western Glow Bing O'War — d. Tim's Trixie Mae of Woodbine
Emrl Bings Hilda 7-2 305-2X 9227 500
s. Western Glow Ring O'War — d. Emrl Hallie
Emrl Connies Laurie 4-7 305-2X 8210 477
s. Emrl Connie's Warrior — d. Emrl Bing's Laura
Emrl Deans Lee 4-2 305-2X 8467 465
s. Wyno Beau's The Dean — d. Emrl Lass
Emrl Admirals Tessie 3-6 301-2X 9239 526
s. Emrl Bing's Admiral — d. Emrl Princess Tess

EKSTRAN, HERBERT V., BROCKWELL FARM, BOW
Brockwell F Monette 6-10 275-2X 8917 424
s. Coldspring's B. R. Forcaster — d. Brockwell Royal Mona
Brockwell F Clarice 5-3 305-2X 10549 598
s. Coldspring's B. R. Forcaster — d. Brockwell Landon's Clover
Western Glow Linda Lou 3-4 292-2X 8675 444
s. Western Glow Lou's Fame — d. River Road Lucy
Brockwell Easton Beverly 2-6 305-2X 7126 403
s. Brockwell Royal Easton — d. Lake Louise Beverly May

FERGUSON, JIM, FER-MANOR GUERNSEYS, MOUNT VERNON
Golden Charm Q Print 7-3 305-2X 10430 597
s. Avalawn General Quintin — d. Avalawn Primrose
Fer Manor Cynthia 3-8 305-2X 10697 541
s. Flying Horse Rosemary Primrose — d. Fer-Manor Mary Cindy
Fer Manor Jeanine 3-5 305-2X 8207 428
s. Fer-Manor Magic Joy — d. Fer-Manor Jeanette

FLEMING, DELMAR, MR. & MRS., SKY VALLEY GUERNSEY FARM, MONROE
Sky Valley Signet Lee 4-3 305-2X 8294 485
s. Fame of Aldarra — d. Graysmarsh Princess Signet

HENDERSON, WAYNE B., DR. & MRS., RAPAWAY RANCH, PORT ANGELES
Kanwasa Colleen 13-10 305-2X 10187 475
s. McDonald Farms Hector — d. Western Glow Darline
Avalawn Lilias 9-6 305-2X 9534 436
s. Flying Horse Flute's Colonel — d. Highland View Lillian
Golden Charm Generals Dona 7-2 243-2X 10186 527
s. Flying Horse Clara's General — d. Dona of Lotzgesell Homestead
Golden Charm Generals Dove 6-8 305-2X 10809 497
s. Flying Horse Clara's General — d. Dova of Chicona
Scudder Ranch Jurors Ruby 6-10 245-2X 9086 380
s. Scudder Ranch Guard's Juror — d. Scudder Ranch Cameron's Jewel

KEEP YOUR REGISTRATIONS UP-TO-DATE

Skagit Queens Brenda	6-8	204-2X	8794	364
s. Ruben's Pete of Straits View		d. Pearline's Skagit Queen		
Golden Charm Generals Nell	6-2	180-2X	7430	367
s. Flying Horse Clara's General		d. Golden Charm Nickie		
Golden Charm Fames Dona	5-9	209-2X	9482	421
s. Western Glow Royal Fame		d. Dona of Lotzgesell Homestead		
Rapaway Queen Mamie	5-4	303-2X	12130	638
s. Cedarcroft Regal's Demonstrator		d. Pearline's Skagit Queen		
Rapaway F Barbeas Barbara	6-2	246-2X	9836	425
s. Coldspring's B. R. Forcaster		d. Western Glow Barbea O'War		
Rapaway Beautys Beatrice	5-3	235-2X	7891	411
s. Cedarcroft Regal's Demonstrator		d. Skagit Maid's Beauty		
Golden Charm Generals Connie	5-1	305-2X	9396	465
s. Flying Horse Clara's General		d. Golden Charm Colleen		
Rapaway Brendas Beulah	4-2	260-2X	9579	425
s. Cla-ore Mon. Luke		d. Skagit Queen's Brenda		
Rapaway M O W Masher Annette	4-2	240-2X	9714	447
s. Western Glow Man O'War		d. Western Glow F. Masher Ann		
Rapaway Nickies Nancy	3-8	305-2X	8060	408
s. Cla-ore Mon Luke		d. Golden Charm Nickie		
Rapaway Lil O War Lara	4-0	231-2X	10131	485
s. Western Glow Man O'War		d. Avalawn Lilias		
Rapaway Lucky Princess	4-1	266-2X	9808	444
s. Western Glow Lucky O'War		d. Skagit Queen's Peerless		
Rapaway Colleens Clara	3-10	292-2X	9826	458
s. Yellow Creek King's Emblem		d. Kanwasa Colleen		
Rapaway Mon Nells Nelba	3-6	275-2X	7826	422
s. Cla-ore Mon. Luke		d. Golden Charm General's Nell		
Rapaway R Regal	3-2	305-2X	10147	535
s. Rapaway C. F. Revelation		d. Golden Charm Royal Girl		
Rapaway R Lena	3-4	217-2X	7474	345
s. Rapaway C. F. Revelation		d. Rapaway Princess Leslie		
Rapaway R Mamies Mimi	3-3	198-2X	7629	321
s. Rapaway C. F. Revelation		d. Rapaway Queen Mamie		
Rapaway R Masher Arita	2-8	299-2X	8579	469
s. Rapaway C. F. Revelation		d. Western Flow F. Masher Ann		
Rapaway R Models Mardell	2-7	305-2X	8773	430
s. Rapaway C. F. Revelation		d. Rapaway F. Modesty's Model		
Rapaway R Crescents Crepe	2-5	305-2X	8650	430
s. Rapaway C. F. Revelation		d. Avalawn Crescent		
Rapaway R Nickies Novia	2-5	305-2X	9107	419
s. Rapaway C. F. Revelation		d. Golden Charm Nickie		
Rapaway R Judys June	2-4	305-2X	9864	457
s. Rapaway C. F. Revelation		d. Graysmarsh Judy DeEtta		
Rapaway Bali Hi	2-3	305-2X	8191	440
s. Graysmarsh C. F. Highclimber		d. Western Glow Barbea O'War		
Rapaway R Taboo	2-3	305-2X	10568	447
s. Rapaway C. F. Revelation		d. Graysmarsh F. Tabby		
Rapaway R Rebecca	2-3	305-2X	10376	442
s. Rapaway C. F. Revelation		d. Scudder Ranch Juror's Ruby		
Rapaway R Lillybelle	2-2	228-2X	6075	320
s. Rapaway C. F. Revelation		d. Avalawn Lilias		
Rapaway H Lizette	2-2	206-2X	5554	283
s. Graysmarsh Handyman		d. Rapaway Lady's Lida		
Rapaway H Jocelyn	1-10	196-2X	6591	300
s. Graysmarsh Handyman		d. Rapaway Juldarra Joyce		

JOHNSON, ALBERT, DENNY-DALE FARM, MOUNT VERNON

Almar Desire Pablo	10-6	305-2X	7899	418
s. Chicona Pablo		d. Dreamy Eyes of Chicona		
Denny Dale Lucky Bernice	5-9	305-2X	12289	583
s. Western Glow Lucky O'War		d. Almar Babe O'War		
Denny Dale Noels Nuget	5-1	305-2X	11161	552
s. Almar Noel Cherub		d. Almar Nancy Honey		
Denny Dale Boys Dorothy	2-6	305-2X	8971	508
s. Denny-Dale Lucky Boy		d. Denny-Dale Darlene W.		

LOVGREEN, JOHN E., CLAIRE HAVEN GUERNSEYS, EAST STANWOOD

Claire Haven Derel Freda	2-3	305-2X	6528	390
s. Wandamere Anson's Derel		d. Fairy of Mount Adams		
Claire Haven Lady Linda	2-0	305-2X	9104	452
s. Cedarcroft Master's Sweepstake		d. Cow Castle's Lady Bess		

MANTHEY, LLOYD R., DEER CREEK GUERNSEY FARM, BELLINGHAM

Royal Heirs Mary	7-1	305-2X	8116	437
s. Royal Heir of Aldarra		d. Bess' Rose Monitor		

NORGAARD, ELMER, EL-NOR-LA FARMS, EAST STANWOOD

Fer Manor June	2-5	305-2X	6830	396
s. Yellow Creek King's Emblem		d. Fer-Manor Mary Julie		

O'CAIN, ETHEL, NO. 1, BELLINGHAM

White Water Colonels Binnie	2-3	305-2X	6969	363
s. Franchester Free Colonel		d. Cedarcroft Bonita		

O'CAIN, ETHEL, NO. 2, BELLINGHAM

River View Masters Toots	10-2	305-2X	8654	436
s. River View Master		d. Woodhaven Peggy		
Noble Dukes Camellia	10-4	305-2X	9138	469
s. Fircrest Noble Duke		d. Fircrest Golden Priscilla		
River View Bettys Bunny	7-6	305-2X	9248	472
s. Revilo Thersa's Royal		d. River View Dickie's Betty		
River View Petunia	4-1	305-2X	8495	414
s. River View Duke's Dickie		d. Baker View Petunia		
River View Crocus	3-11	305-2X	8154	481
s. River View Duke's Dickie		d. Noble Duke's Camellia		
River View Trudy	4-3	305-2X	9750	470
s. River View Duke's Dickie		d. River View Twinkle		
River View Peggyetta	2-3	305-2X	7349	419
s. River View Duke's Dickie		d. River View Prudence		

OLSON, JAMES P., RIVER ROAD FARM, MOUNT VERNON

Fircrest Antones Bettina	3-5	272-2X	7864	510
s. Fircrest Angelina's Antone		d. Fircrest Royal Bertha		
Fircrest Antones Cindy	2-9	209-2X	5100	305
s. Fircrest Angelina's Antone		d. Fircrest Constance		
River Road Hollistars Delight	2-3	305-2X	9912	467
s. Lake Louise Rose Hollistar		d. River Road Dancer		

PRICE, KENNETH C. & SONS, PRICE'S GOLDEN GUERNSEY DAIRY, PORT ORCHARD

Prices B M Mischief	3-6	237-2X	7401	402
s. Graysmarsh C. F. Brakeman		d. Price's Forcaster Minnie		
Prices Distinction Hilda	2-11	284-2X	7482	457
s. Wandamere Phyllis' Distinction		d. Western Glow Mazie's Hider		
Surprise Valley Dreamer	3-8	365-2X	11109	592
s. Cloverleaf Destiny's Duke		d. Surprise Valley Buttergirl		
Crescents S Bettie	4-3	232-2X	7298	374
s. Cedarcroft Master's Sweepstake		d. Brookacres Triumph's Beth		
Prices B B May	2-4	280-2X	6627	375
s. Price's Bettina's Boy		d. Prince's Forcaster Minnie		
Prices Gabriel Polly	2-3	318-2X	8669	460
s. Cedarcroft Pilot's Gabriel		d. Surprise Valley Pride		
Prices Marksman Connie	2-2	265-2X	6161	337
s. Wandamere Bond's Marksman		d. Price's Chris of Distinction		
Crescents No Carmen	3-3	307-2X	8506	436
s. Crescent's N. Noble		d. Crescent's N. Carolee		
Crescents No Pegs	2-4	324-2X	8588	489
s. Crescent's N. Noble		d. Crescent's E. Peggy		
Crescents No Mickey	2-4	365-2X	10015	489
s. Crescent's N. Noble		d. Crescent's N. Nina		

REED, WILLIAM G. & LANCASTER, LESTER J., GRAYSMARSH FARM, SEQUIM

Graysmarsh Princess Nina	8-6	315-2X	9431	527
s. McDonald Farms Indian Prince		d. Graysmarsh Ninabelle		
Rosalayn Waridah May	5-5	315-2X	10955	623
s. Noelbrook Rose's Warrior		d. Rosalayn Connie May		
Graysmarsh M Marionette	4-7	365-2X	11896	611
s. Rozelyn Eldee Marlin		d. Riverside Acres Marion		
New Haven Beauty Florence	3-9	305-2X	9919	570
s. Graysmarsh C. F. Brakeman		d. Delphi Dell Lucky Flossie		

REHM, FRED & SON, GOLDEN TERRA GUERNSEYS, LYNDEN

Golden Terra Fancys Rose	9-2	305-2X	10334	445
s. Quality Farm Fancy's Conqueror		d. Princess Kathleen of A.		
Golden Terra Tiney	5-10	305-2X	7760	436
s. Western Glow King O'War		d. Golden Terra Nancy Lee		

RIETMAN, JOHN, LYNDEN

North Gate Hollys Halo	2-5	305-2X	7274	367
s. Mulhocaway Butterfat Beau		d. North Gate Ranchero's Holly		

ROBINSON, C. A. & SON, ROBINDELL FARM, SEQUIM

Robindell Lady Harp	5-2	365-2X	12882	692
s. Robindell Lover Bold		d. Robindell Sunny Harmony		
Robindell Lute	5-0	305-2X	9336	483
s. Flying Horse Clara's General		d. Alita Maria's Linda		

STAUFFER, IRA, VALMARK GUERNSEY FARM, LYNDEN

Valmark Mistress Violet	4-2	305-2X	8072	466
s. Cedarcroft Master's Leonides		d. Primrose of Valmark		
Valmark Mistress Hope	4-0	305-2X	9037	468
s. Cedarcroft Master's Leonides		d. Valmark Tillie's Patience		
Valmark Mistress Rosetta	3-10	275-2X	6852	384
s. Cedarcroft Master's Leonides		d. Lady Ann's Pansy		
Queenie H Roxy	3-6	305-2X	7262	456
s. Valley Gem Houston		d. Hallin Queenie		

TEWALT, M. A., MOUNT VERNON

Western Hills Lois	3-5	318-2X	10739	552
s. Royal Forest of Aldarra		d. Blossom's Rosella		

VANDER GRIEND, GERRIT, WESTWARD GUERNSEY FARM, LYNDEN

Fircrest Fames Fancy	3-1	305-2X	7867	420
s. Fircrest Ramona 2d's Fame		d. Fircrest Pan's Maria		
Westward Bonnie Bea	3-1	305-2X	9858	471
s. King Sequel of Sunny Lea		d. Greenacres' Bonnie O'War		
Westward Emblems Rose	2-4	305-2X	7416	432
s. Yellow Creek King's Emblem		d. Maple Leaf Golden Lily		

VAN MERSBERGEN, LEWIS, WILL-O-WEST FARM, LYNDEN

Will-O-West Dollys Diane	2-4	305-2X	9313	414
s. Yellow Creek King's Emblem		d. Red Queen's Dolly of L. Ranch		

WESTERN GLOW FARMS, INCORPORATED, BOW

Western Glow Merry Lee	10-6	305-2X	11939	564
s. Western Glow Marymost		d. Giant Cedar Star Lily		
Lorna Ann of Lowden	10-11	305-2X	12207	653
s. Chicona Dauntless		d. Senator's Lady of Lowden		
Nona of Aldarra	8-1	305-2X	9930	471
s. Western Glow Royal Fame		d. Western Glow Belladonna		
Western Glow Generals Marygold	4-4	305-2X	9141	496
s. Flying Horse Clara's General		d. Western Glow F. Marylou		
Bon Bon of Golden Bow	2-4	305-2X	9662	523
s. Anchor's Q of Golden Bow		d. Sky Bonnie		

WHITE, CECIL, CEDARCROFT FARM, MOUNT VERNON

Cedarcroft Promises Satin	2-11	305-2X	7571	424
s. Flying Horse Rosemary Promise		d. Cedarcroft Pablo's Sequence		

WINTERS, A. & SONS, WIN ACRES GUERNSEY FARM, WAPATO

Riverside Acres Polly	11-2	305-2X	11292	563
s. Delphi Dell Master's Rinfrew		d. Bertalor Ultra Agnes		
Winacres P Nora	4-1	305-2X	10283	548
s. Winacres Pal-valor		d. Nelenore of Chicona		
Winacres F Marigold	3-11	305-2X	8755	494
s. Winacres Sunshine Famous		d. Winacres Magic		
Winacres L Marvel	3-4	305-2X	8160	405
s. Winacres Sunshine Leader		d. Winacres Marsha		
Winacres M Irene	3-1	305-2X	11285	457
s. Wandamere Marksman		d. Winacres Supreme Ivadene		
Winacres D Neomi	2-2	305-2X	7522	363
s. Winacres Developer		d. Avalawn Nylon		

WISCONSIN

BAILEY, WILLARD, STARRY BANNER GUERNSEY FARM, KENOSHA

Ideals Whitcombs Gratitude	5-6	365-2X	11569	549
s. Ideal's Whitcomb		d. Ideal's L. D.'s Gratitude		
Starry Banner C Queenly	3-4	305-2X	10176	479
s. Golden Grange Ideal Cavalier		d. Princess Royal of Tower Farm		
Starry Banner Roena	2-4	365-2X	9521	443
s. Torrey Farm Romeo		d. Torrey Farm Doreen		

COWAN, L. W. & SON, COWAN FARMS, OSHKOSH

Seco Kings Prudy	4-4	305-2X	12381	612
s. Seco Forward's King		d. Seco G. I. Paula		

Regular Registration, Like Continuous Testing, Makes Your Guernseys Worth More . . .

GASPER, LEO J., TOMAH REGISTERED GUERNSEYS, BARABOO

Toma Lurlei	2-5	365-2X	9906	500
s. Curtiss Candy Golden Curtiss		d. Tomah Lula		

HOARD, W. D. & SONS COMPANY, HOARD'S DAIRYMAN FARM, FORT ATKINSON

Dairyman Ps Jadine	10-9	303-2X	12402	592
s. Playhaven's Y. Plymouth		d. Dairyman A's Jada		
Dairyman Ks Betta	10-6	305-2X	7599	419
s. McDonald Farms King's Dairyman		d. Dairyman P's Bettina		
Dairyman Fs Vampire	3-11	283-2X	8809	483
s. Dairyman Favorite		d. Dairyman R's Vampiro		
Dairyman Fs Jane Girl	2-10	305-2X	8299	451
s. Dairyman Favorite		d. Dairyman K's Jane		
Dairyman Js Bethona	2-2	290-2X	7836	414
s. Dairyman F's Jado		d. Dairyman D's Bethel		

ZIRBEL, LAWRENCE, UNION GROVE

Bona Villa Janie	8-10	305-2X	10665	503
s. Leahaven Bona Villa's Duke		d. Bona Villa Peggy		

Save Yourself Money and Increase the Value of Your Herd by Registering Your Guernseys!

CHECK THE REGISTRATION FEE SCHEDULE BELOW, AND NOTE THE SAVINGS FROM EARLY REGISTRATIONS • • •

	Under 8 Months	8-12 Months	12-24 Months	Over 24 Months
AGCC Member	$3.00	$4.00	$6.00	$10.00
Non-Member	$4.00	$5.00	$7.00	$11.00

JOIN THE AMERICAN GUERNSEY CATTLE CLUB AND SAVE ANOTHER $1.00 ON ALL REGISTRATIONS • • •

MEMBERSHIP fee for adults is $50. It is a lifetime membership for individuals and 20 years for firms, corporations, etc. Junior membership is free for those under 21 years of age.

REAP THE EXTRA DIVIDENDS FROM REGISTERED GUERNSEYS • • •

THEY SELL for an average of $75 more per head than grades !

THE COUPON BELOW IS FOR YOUR CONVENIENCE

FILL OUT, TEAR OUT, MAIL TO: **THE AMERICAN GUERNSEY CATTLE CLUB, PETERBOROUGH, NEW HAMPSHIRE**

Send me applications for registration.
Send me applications for transfer.
Send me a membership application. ☐ Junior ☐ Senior
☐ I need help from my field representative in making out applications for registration.

Name Farm

Address

We're More Convinced Than Ever That We Have A Great Bull In Our Junior Sire —

FAIRLAWN BLANCHE'S SAILOR

Born March 23, 1958

3 maternal sisters, a maternal brother, and a full sister sold for a total of $36,950, an average of $7,390, at the Fairlawn Dispersal.

Full brother to Fairlawn Blanche's Actor, herd sire at Chedco Farm.

His Dam $5,900

Riegeldale King's Blanche
Classified Very Good 5 times
Gold Star Dam
4 records including 14609 761 GG 3x, 15244 841 5yrs 365C 3x.

His Full Sister $10,000

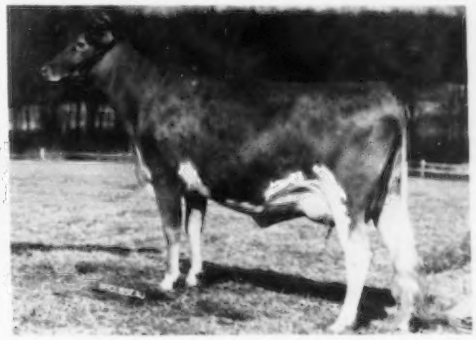

Fairlawn Actor's Blanche
On test with 5915 317 Jr2 2x in 174 days. 3rd Sr. Yr., Topsfield, 1958. Her son is in service in the herds of P. K. Nelson, Medford, Ore., and R. M. Howard, Grants Pass, Ore.

His Maternal Sister $10,000

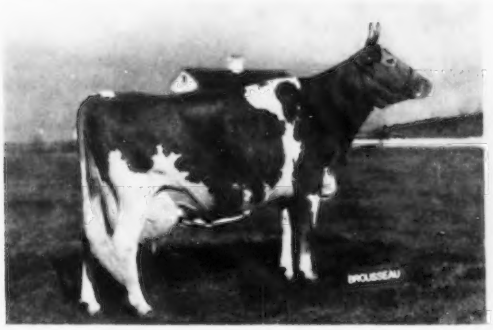

Fairlawn K. Muriel
Excellent 8 times
Gold Star Dam
6 records including 17203 910 10yrs 365 2x. Her month old son by Actor sold for $8,500.

A Recent Addition To Our Herd, Purchased At The Fairlawn Dispersal

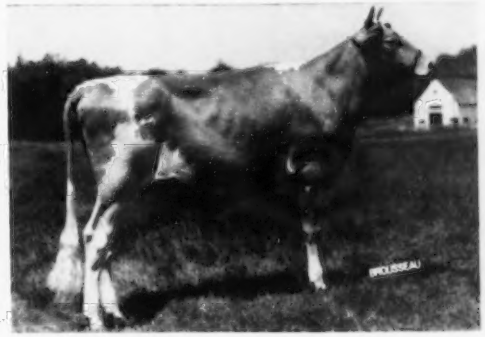

Fairlawn Peer's Loretta
1st Jr. Yr. and Jr. Ch., Topsfield Spring Show, 1959. Purchased for $2,100. Due May 9, 1960 to Fairlawn K. King, sold for $12,000 to Flying Horse Farm.

Reserve a Sailor son for your next herd sire.

VISITORS ALWAYS WELCOME

CLEARVIEW FARMS — Winthrop, Maine

Farm located on Rt. 135 between East Winthrop and East Monmouth
Tel. Winthrop—ESsex 7-8574

NORMAN B. WOOLWORTH
Owner

HARLAND KENNISON
Herdsman

L. R. LYONS
Manager

SIX OF THE TOPS SOLD BY OUR ORGANIZATION, IN COOPERATION WITH THE PATE SALES COMPANY AND DELBERT H. KINGSTON & ASSOCIATES, DURING 1959

We wish to express our appreciation to all buyers, contending bidders, and all who helped to make 1959 a banner year. Our thanks to the Henslee and Fairlawn Farms organizations for the help and excellent facilities made available for these two dispersals.

Top Bulls At Public Auction In 1959

$13,500 — Henslee Dispersal

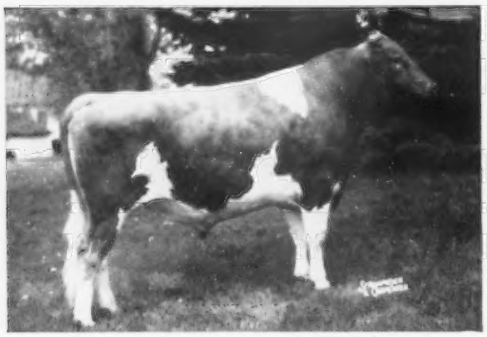

HENSLEE FARMS GALAHADS VIRGIL

Purchased by Floyd & John Krauter, New Paris, Ind., with the Curtiss IMproved Stud Service, Inc., contending.

$12,000 — Fairlawn Dispersal

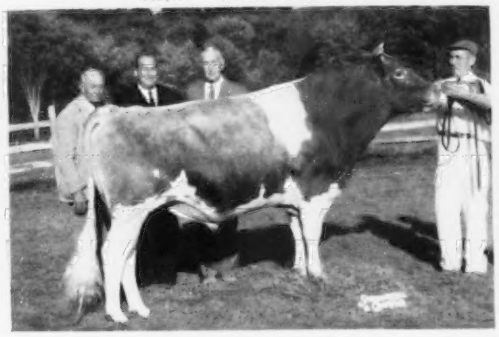

FAIRLAWN K. KING

Purchased by Sumner Pingree, Flying Horse Farm, South Hamilton, Mass., with Tri-State Breeders Co-op, Westby, Wis., contending.

Four Of The Top Females

$11,100 — Henslee Dispersal

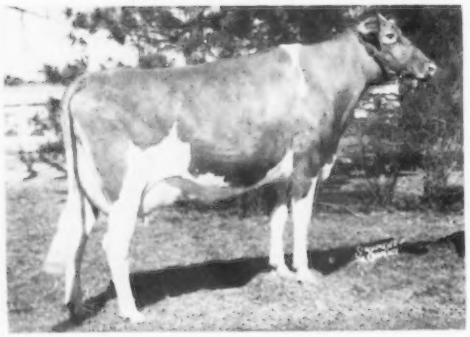

HENSLEE FARMS LADY CECILA

Purchased by Charles B. Bolton, Franchester Farms, West Salem, Ohio, with Holliknoll and Castle Brook Farm, contending.

$10,000 — Fairlawn Dispersal

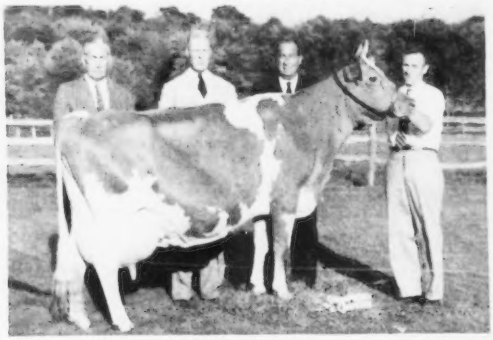

FAIRLAWN K. MURIEL

Purchased by Charles E. Cotting, Chedco Farm, Berlin, Mass., with Frank Gumina, Castle Brook Farm, Freehold, N. J., contending.

$10,000 — Fairlawn Dispersal

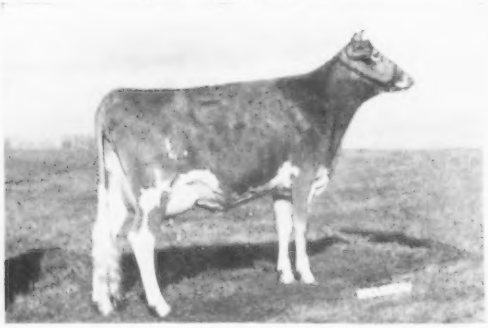

FAIRLAWN KING'S LINA

Purchased by Charles E. Cotting, Chedco Farm, Berlin, Mass., with Holliknoll Farm, Franklin, Va., and Castle Brook Farm, Freehold, N. J., contending.

$10,000 — Fairlawn Dispersal

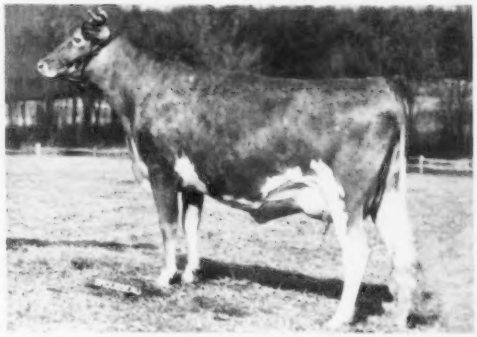

FAIRLAWN ACTOR'S BLANCHE

Purchased by Charles E. Cotting, Chedco Farm, Berlin, Mass., with Frank Gumina, Castle Brook Farm, Freehold, N. J., contending.

We have listed a few extremely well-bred, proven sires for sale.

December 14 — **Louis Merryman's 107th Sale,** Timonium, Md. Selections are now under way. If you want to consign, drop us a line.

THE MERRYMAN COMPANY — SPARKS, MARYLAND